

ANGLO-SAXON COSTUME:

A STUDY OF SECULAR, CIVILIAN

CLOTHING AND JEWELLERY FASHIONS

Thesis for the Degree of Doctor of Philosophy
University of Newcastle upon Tyne

Gale R. Owen
1976

BEST COPY

AVAILABLE

Variable print quality

PART ONE: INTRODUCTION

- p. 2 1 HE, I, Chap. 15; Colgrave and Mynors, 1969, p. 50.
(References in notes are abbreviated to author and date;
full references are given in the Bibliography.)
- 2 A recent summary may be found in D. M. Wilson, 1971,
p. 27. There are earlier discussions of the archaeol-
ogical evidence in Leeds, 1913; Leeds, 1936; Evison, 1965b;
Myres, 1969; Myres 1970. Linguistic evidence has been
considered by Bennett, 1955; De Camp, 1958; Samuels,
1971.
- 3 None of the runic inscriptions surviving from pagan
(or Christian) Anglo-Saxon times contain information
about costume.
- p. 4 4 There are earlier representations of historical
figures in the heads on coins, but these are stylized, and
as their designs were derived from Roman models they supply
no reliable evidence about Anglo-Saxon costume.
- p. 5 5 Strutt, 1775-6, I, pp. 46-8; Strutt, 1796-9, I, pp.
1-86.
- p. 6 6 Strutt, 1775-6, I, p. 47.
- 7 Strutt, 1796-9, I, pp. 32-6.
- 8 Planché, 1847, pp. 25-65.
- 9 Clinch, 1909, pp. 16-29.
- 10 Fairholt, 1896, I, p. 34, Fig. 25, p. 36, Fig. 27.
- p. 7 11 Boeckler, 1926, Plate XI.
- 12 Professor R. A. Dodwell kindly discussed this illus-
tration with the writer and supported the suggestion of
continental origin.
- 13 Boucher, 1967.
- 14 Laver, 1963a, pp. 22-8. There is no English evidence
for this period in Laver, 1963b or Laver, 1964. In Laver,
1969 the period is treated with other material from "the
Dark Ages and the Middle Ages".
- 15 Truman, 1936, pp. 11-12.
- 16 Yarwood, 1952, p. 40. The author described a long-
sleeved, knee-length garment said to be worn by men, then
noted that "one or more undertunics of similar style, but
usually sleeveless and unadorned, were worn".

17 Quennell, 1952, p. 10, Fig. 11. In a reconstruction of the appearance of the Anglo-Saxon male, men wore beads and pendants, and one warrior was depicted with a crystal ball in silver sling suspended from his neck. As the archaeological survey of pagan evidence (Part Two, B) will show, these objects are all characteristically feminine possessions. Furthermore, crystal balls of this kind were suspended from the belt, not the neck. In the same illustration in Quennell, men were shown wearing slashed sandals of a type which has not been evidenced from the Anglo-Saxon period. The illustration is omitted from the revised edition (Quennell, 1959) but this has not replaced earlier editions of the book (a standard reference work for schoolchildren and non-specialists) in many libraries.

- p. 8 18 J.Douglas, 1793, p. 56, note.
- 19 Baldwin Brown, 1903-37, III, p. 152.
- 20 Strutt, 1796-9; Planché, 1847; Truman, 1936; Laver, 1956; Laver, 1963a.
- p. 9 21 The word gunna, a Latin name for a garment worn by monks (Part Four, B, 3) was offered as the name for the Anglo-Saxon woman's gown. Truman, 1936, pp. 12, 13; Laver, 1963a, p. 26.
- 22 Stroebe, 1904.
- 23 D. M. Wilson, 1960b, pp. 91-7.
- 24 S. C. Hawkes, 1961a, p. 107.
- 25 D. M. Wilson, 1971, p. 94.
- p. 10 26 See for example Cramp, 1957; pp. 60-3; Mann, 1965; Bruce-Mitford, 1974, pp. 198-209, 210-213; Bruce-Mitford and Luscombe, 1974.

PART TWO: ARCHAEOLOGICAL EVIDENCE

A. INTRODUCTION AND ORGANIZATION

- p. 15 1 Lethbridge, 1931, pp. 4-9.
- 2 Smyser, 1965, pp. 97-101.
- 3 The Rus rite was a ship funeral, like a ceremony described in Beowulf and some Anglo-Saxon burials in East Anglia.
- p. 16 4 Meaney, 1964 is arranged alphabetically under the former county names, and this order has been adopted as the most convenient method for the present survey. Omissions and misprints in Meaney's Gazetteer have been noted.

- p. 17 5 Hyslop, 1963, pp. 190-2.
- p. 18 6 Some excavators have described the positions of these objects ambiguously, for instance "near the waist", but the volume of evidence indicates that they were attached to the wrist of the garment. In the example quoted, the arm of the corpse had probably been laid across the waist.
- p. 21 7 Where excavation reports refer to objects "on the right" or "left", it has been assumed in the present work that the right-or left-hand side of the skeleton is indicated, rather than the right or left of the grave as seen from above during excavation. This assumption is based on the illustrations of excavated graves which accompany some of the reports phrased in this way, and on the use of expressions such as "by the right arm" in descriptions of the positions of grave-goods.
- B. PAGAN GRAVE-GOODS
- I Bedfordshire
- p. 23 1 Meaney, 1964, pp. 35-42.
- 2 W. G. Smith, 1906-7, p. 59. This and other pagan burials cited appear on Map 1.
- 3 Dunning and Wheeler, 1931, pp. 193-217.
- 4 Wyatt, 1886, pp. 171-3; R. A. Smith,^{1904a} p. 175; Fitch, 1863-4, pp. 285-99; C. R. Smith, 1848-80, VI, pp. 201-21.
- 5 Leeds, 1948, p. 173; Gurney, 1956, pp. 120-32; Hyslop, 1963, pp. 161-200. Hyslop recognised two sites in Meaney's Leighton Buzzard II, here designated A and B.
- 6 W. G. Smith, 1906-7, pp. 59-60.
- 7 Austin, Bagshawe and Parsons, 1928, pp. 178-92.
- 8 Ransom, 1885-7, p. 39.
- 9 Cooper, 1883-5, pp. 36-8.
- 10 Matthews, 1962, pp. 25-47 (post-dating the Gazetteer).
- 11 R. A. Smith, 1904a, pp. 189-90.
- 12 Inskip, 1850, pp. 71-2.
- p. 26 13 Baldwin Brown, 1903-37, III, p. 369.
- p. 29 14 Baldwin Brown, 1903-37, IV, p. 400, Plate XCI.

II Berkshire

p. 33

- 1 Meaney, 1964, pp. 43-55.
- 2 Leeds and Harden, 1936.
- 3 Collins, 1952-3, pp. 51-4; Collins, 1959, pp. 56-9.
- 4 Hewett, 1843 (omitted from the Gazetteer); Hewett, 1844, pp. 153-5.
- 5 Akerman, 1864-7, pp. 136-8; Rolleston, 1869, pp. 417-85; Rolleston, 1880, pp. 405-9 (graves identified by date of discovery; Roman numerals were assigned to them in the similar account in Rolleston, 1884, pp. 638-47, 656); Dudley Buxton, 1921, pp. 92-6.
- 6 Bradford and Goodchild, 1939, pp. 37-9.
- 7 Kirk and Marshall, 1956, pp. 22-34.
- 8 D. Atkinson, 1916, pp. 15-23.
- 9 Anon., 1847a, p. 254.
- 10 Times Correspondent, 1889, p. 81; Monwy, 1889-91, pp. 107-8; Peake and Hooton, 1915, pp. 98, 108-22.
- 11 Leeds, 1922-3, p. 169.
- 12 Underhill, 1937, p. 39 and Plate opposite p. 40.
- 13 R. A. Smith, 1906, p. 247.
- 14 Clutterbuck, 1848, pp. 291-2; Akerman, 1860b, pp. 327-52; Akerman, 1863a, pp. 135-42.
- 15 Akerman, 1861-4, pp. 133-5.
- 16 Ditchfield, 1891-3, p. 103. Published as Lockridge, near Wantage.
- 17 Meaney, 1964, p. 52.
- 18 Akerman, 1860b, Plate XIX.
- 19 Baldwin Brown, 1903-37, IV, pp. 648-9.
- 20 Akerman, 1863a, Plate XI, Fig. 2.
- 21 Evison, 1967a, p. 81.
- 22 Hyslop, 1963, pp. 190-1.

p. 41

p. 44

p. 46

p. 49

p. 50

III Buckinghamshire

p. 52

- 1 Meaney, 1964, pp. 56-9.
- 2 L[owndes], 1863-70, p. 164; Lowndes, 1878, pp. 23-5.
- 3 Head, 1934-40, p. 322.
- 4 Akerman, 1863b, pp. 137-8.
- 5 Cocks, 1904-9, pp. 426-7.
- 6 Ouvry, 1858, pp. 108-12.
- 7 R. A. Smith, 1905a, p. 204.
- 8 B. Burgess, 1878, pp. 331-5; Stevens, 1884, pp. 61-71; Anon., 1884a, pp. 16-17; E. Crowfoot and S. C. Hawkes, 1967, pp. 44-50.
- 9 R. A. Smith, 1905a, p. 197.
- 10 Akerman, 1844, pp. 545-7.
- 11 R. A. Smith, 1905a, p. 195.

p. 55

- 12 Evison, 1967a, pp. 63-118.

IV Cambridgeshire

p. 56

- 1 Meaney, 1964, pp. 60-71.
- 2 McKenny Hughes, 1909, p. 150; Lethbridge, 1938, p. 310; Meaney, 1964, p. 60.
- 3 C. C. Babington, 1859-63 (1864), pp. 7-9; C. R. Smith, 1848-80, VI, pp. 155-65; C. Fox, 1923, pp. 250-2; Lethbridge, 1938, pp. 310-11.
- 4 W. K. Foster, 1880-4, pp. 5-30; De Baye, 1893, p. 48; C. Fox, 1923, p. 255; Jessup, 1950, pp. 103, 107.
- 5 Lethbridge and Palmer, 1928, pp. 78-96.
- 6 Lethbridge, 1931, pp. 47-70.
- 7 Middleton, 1887-9, pp. 132, 134 (omitted from the Gazetteer); F. G. Walker, 1911-12, pp. 122-6; C. Fox, 1923, pp. 242-3; Lethbridge, 1938, pp. 311-12.
- 8 Meaney, 1964, p. 63.
- 9 C. Fox, 1922-3, p. 37.

- 10 C. Fox, 1923, pp. 247-8; Hollingworth and O'Reilly, 1925; O'Reilly, 1932, pp. 7-8; Lethbridge, 1938, p. 313. (omitted from the Gazetteer).
 - 11 McKenny Hughes, 1909, p. 151; De Baye, 1893, p. 48; Meaney, 1964, p. 66.
 - 12 Lethbridge, 1938, p. 315.
 - 13 Neville, 1854, pp. 95-115 (the volume number, XI, is misprinted IX in the Gazetteer); De Baye, 1893, p. 53.
 - 14 D. M. Wilson, 1956, pp. 29-41.
 - 15 E. D. Clarke, 1917, p. 342; Lethbridge, 1938, p. 316.
 - 16 Gurteen, 1893, p. 3; Lethbridge, 1936.
 - 17 Lethbridge, 1931-2, pp. 152-63.
 - 18 I. Deck, 1851, p. 172; Neville, 1852; Lethbridge, 1931, pp. 71-4; Cambridge Museum records.
 - 19 Lethbridge, 1938, p. 312; Cambridge Museum records.
 - 20 C. Fox, 1923, p. 244; Lethbridge, 1938, p. 311; Lethbridge and O'Reilly, 1937, pp. 167-8.
 - 21 Meaney, 1964, p. 69.
 - 22 Meaney, 1964, p. 71.
- p. 58 23 Neville attributed two circular brooches to Grave 21 but Cambridge Museum has only one annular, plus two small-long and one large square-headed apparently from this grave.
- p. 69 24 Evison, 1967a, p. 83.
- V Derbyshire
- p. 72 1 Meaney, 1964, pp. 72-80.
- 2 Bateman, 1848, pp. 101-2; Ward, 1905, p. 270.
- 3 Bateman, 1848, p. 27; Bateman, 1861, pp. 68-9; Jewitt, 1870, p. 209 (omitted from the Gazetteer); Ward, 1905, p. 268.
- 4 Bateman, 1861, p. 108.
- 5 Bateman, 1861, p. 51.
- 6 Bateman, 1848, pp. 91-5; M. J. Fowler, 1954, pp. 147-8.
- 7 Pegge, 1789, pp. 189-90.
- 8 Bateman, 1861, pp. 53-4; Jewitt, 1870, pp. 284-6 identifying the site as Church Sterndale; Ward, 1905, pp. 269-70.

- 9 Bateman, 1848, p. 105.
 - 10 Bateman, 1861, p. 26.
 - 11 Bateman, 1848, pp. 74-6; Ward, 1905, p. 270; Ozanne, 1962-3, p. 31.
 - 12 Posnansky, 1955a, pp. 128, 135-6; Ozanne, 1962-3, p. 38.
 - 13 Bateman, 1861, pp. 28-33; Anon., 1955-6, p. 13.
 - 14 Ward, 1905, p. 270; Ozanne, 1962-3, p. 39.
 - 15 Bateman, 1848, p. 64.
 - 16 Cox, 1887, pp. 151-2; Ward, 1905, p. 266.
 - 17 Bateman, 1848, pp. 37-9; Ward, 1905, p. 270.
 - 18 Bateman, 1848, pp. 28-30; Bateman, 1861, p. 21; M. J. Fowler, 1954, pp. 146-7, identifying the site as Brassington Moor.
 - 19 Bateman, 1861, p. 27.
 - 20 Mander, 1775, pp. 274-5; J. Douglas, 1793, pp. 67-8; Baldwin Brown, 1903-37, IV, p. 773; M. J. Fowler, 1954, pp. 148-9; Ozanne, 1962-3, pp. 26-7.
 - 21 Ozanne, 1962-3, p. 29. Unlocated site.
 - 22 Bateman, 1861, pp. 188-9; Ward, 1905, p. 269; Baldwin Brown, 1903-37, IV, p. 772; M. J. Fowler, 1954, p. 150.
 - 23 T. Wright, 1847, pp. 57-8.
- p. 76
- 24 M. J. Fowler, 1954, p. 148.
 - 25 Meaney, 1964, p. 78.

VI Dorset

- p. 77
- 1 Meaney, 1964, pp. 81-2.
 - 2 Wheeler, 1943, p. 78.
 - 3 Hoare, 1812, pp. 236-7; Wheeler, 1943, p. 78, note; Devizes Museum exhibition.
 - 4 Hoare, 1812, p. 235.
 - 5 Wingrave, 1931, p. 249; Wheeler, 1943, p. 78.

VII Durham

- p. 79
- 1 Meaney, 1964, pp. 83-4.
 - 2 Hodges, 1905, p. 213; Baldwin Brown, 1903-37, IV, p. 810.
 - 3 Hodges, 1905, p. 211; Baldwin Brown, 1903-37, IV, p. 810.

VIII Essex

- p. 80
- 1 Meaney, 1964, pp. 85-9.
 - 2 M. U. Jones, Evison and Myres, 1968, pp. 217-9; unpublished information made available by M. U. Jones and W. T. Jones, excavators.
 - 3 H. E. Smith, 1884, p. 287; R. A. Smith, 1903, pp. 329-31; Baldwin Brown, 1903-37, IV, pp. 600-1; C. Fox, 1923, pp. 265-6.
 - 4 Beaumont, 1888, p. 124; Baldwin Brown, 1903-37, IV, pp. 599-600.
 - 5 Pollitt, 1923, pp. 114, 116-23; Pollitt, 1932, p. 92.
 - 6 O'Leary, 1955, pp. 63-5, 67; Evison, 1955, pp. 162-7.
 - p. 84 7 Lowther, 1931, pp. 23, 44.

IX Gloucestershire

- p. 86
- 1 Meaney, 1964, pp. 90-3.
 - 2 Information from K. Brown, Cheltenham Museum.
 - 3 Donovan and Dunning, 1936, p. 167.
 - 4 B. H. St. J. O'Neil, 1948, p. 32; Grimes, 1960, pp. 115-24.
 - 5 T. Wright, 1847, pp. 53-4; C. R. Smith, 1852, pp. 77-82; Wylie, 1852; Akerman, 1855b, p. 13; De Baye, 1893, pp. 52, 57. Baldwin Brown, 1903-37, IV, p. 663; Jessup, 1950, pp. 61, 129.
 - 6 Lycett, 1843-9, pp. 241-2; T. Wright, 1849b, pp. 50-4; Playne, 1872, p. 282.
 - 7 Akerman, 1857a, pp. 113-5; Baldwin Brown, 1903-37, IV, p. 665.

- 8 M., 1886, pp. 158-60; C. R. Smith, 1852, p. 82; Baldwin Brown, 1903-37, IV, p. 658.
- 9 Greenwell, 1877, p. 524.
- 10 Wylie, 1852, p. 23.
- p. 90 11 Evison, 1967a, p. 82.
- X Hampshire and the Isle of Wight
- p. 92 1 Meaney, 1964, pp. 94-103.
- 2 Hillier, 1854, pp. 2-6; Hillier, 1855b, pp. 34-40; Wilkins, Kell and Locke, 1860, pp. 253-61; Baldwin Brown, 1903-37, IV, p. 746.
- 3 Dennett, 1845, pp. 151-5; T. Wright, 1847, p. 54; Hillier, 1855a, pp. 26-38; Pettigrew, 1855, pp. 186-7; C. R. Smith, 1848-80, VI, pp. 147-8; R. A. Smith, 1900, p. 387; Baldwin Brown, 1903-37, IV, pp. 746-50.
- 4 Sargeant, 1948, p. 12; Corney, Ashbee, Evison and Brothwell, 1967, p. 23.
- 5 Kendrick and C. F. C. Hawkes, 1937, pp. 322-4.
- 6 Knocker, 1955-7, pp. 127-70.
- 7 Meaney and S. C. Hawkes, 1970, pp. 9-44 (post-dating the Gazetteer).
- 8 D. M. Wilson, 1960a, p. 134; D. M. Wilson, 1961, p. 309.
- 9 Dale, 1906, pp. 176-7; Baldwin Brown, 1903-37, IV, pp. 744-5.
- 10 Dennett, 1845, p. 151; Pettigrew, 1855, p. 186.
- p. 94 11 Wilkins et al. described the brooch by the chest as S-shaped, one of the others as enamelled and shaped like a hare and the other two as figured in JBAA, XI, i.e. saucer-shaped button brooches. Baldwin Brown described all four as button brooches.
- XI Hertfordshire
- p. 102 1 Meaney, 1964, pp. 104-5.
- 2 T. Wright, 1849a, pp. 264-5.
- 3 C. Fox, 1923, p. 266 associated the find with an Anglo-Saxon burial at Hitchin recorded by Evans, 1893, p. 257. (Evans, 1892 in Fox.)
- 4 C. Fox, 1923, p. 266.

5 H. C. Andrews], 1939, p. 323.

6 Meaney, 1964, p. 104.

7 Bullen, 1912-13, pp. 185-7.

XII Huntingdonshire

p. 104

1 Meaney, 1964, pp. 106-7.

2 Tebbutt and Lethbridge, 1962, pp. 8-12.

3 Artis, 1828, Plate LV; Walker, 1899, pp. 344-8; Baldwin Brown, 1903-37, IV, pp. 782-3; G. W. Abbott, 1920, pp. 35-8.

4 Wyatt, 1870-3, pp. 33-4; R. A. Smith, 1926, pp. 276-7.

5 R. A. Smith, 1926, p. 277.

6 Meaney, 1964, pp. 194-5.

XIII Kent

p. 107

1 Meaney, 1964, pp. 108-42.

2 T. Wright, 1849-53, pp. 58-9 (omitted from the Gazetteer); Stukely, 1886, p. 87; D. M. Wilson, 1969, p. 233.

3 Faussett, 1856, pp. 144-59; Baldwin Brown, 1903-37, IV, p. 719.

4 Meaney, 1964, p. 109.

5 J. Brent, 1886b, pp. 181-5; G[odfrey-] F[aussett], 1864-5, pp. 330-1; Godfrey-Faussett, 1876, pp. 298-315; Godfrey-Faussett, 1880, pp. 552-6.

6 Conyngham, 1844a, pp. 47-56; Akerman, 1855b, p. 9; Baldwin Brown, 1903-37, IV, p. 725; Evison, 1965a, pp. 215-6.

7 Hurd and C. R. Smith, 1909-11, pp. 272-82; Hurd, 1913, pp. 12-26 (misprinted 1903 in the Gazetteer); Baldwin Brown, 1903-37, III, p. 108, IV, p. 699; Evison, 1956, p. 93.

8 W. F. Shaw, 1870, pp. 2-4.

9 Bloxam, 1834, pp. 46-8; Faussett, 1856, pp. 162-76; R. A. Smith, 1908b, pp. 369-70.

10 J. Douglas, 1793, pp. 3-19, 23-4, 32-4, 53-66, 74, 79-80, 82; Fairholt, 1896, I, pp. 30-1; Baldwin Brown, 1903-37, IV, pp. 739-40; Jessup, 1950, pp. 97-8.

- 11 Faussett, 1856, pp. 177-98.
- 12 Evison, 1965a, p. 214; Evison, 1968b, p. 238.
- 13 C. R. Smith, 1858, pp. 42-9; C. R. Smith, 1860, p. 46 and Plate V; Payne, 1895, p. 11; J. Brent, 1873-6, pp. 380-1; Gomme, 1886, II, pp. 186-7; Payne, 1893, p. 115; R. A. Smith, 1908b, p. 385.
- 14 Whiting and Stebbing, 1929, pp. 118-125; Chadwick, 1958, pp. 1-71; D. M. Wilson, 1960a, p. 135; S. C. Hawkes, Ellis Davidson and C. Hawkes, 1965, pp. 18-19; S. C. Hawkes, 1973, pp. 194-5 (the last two items post-dating the Gazetteer).
- 15 J. Douglas, 1793, pp. 35-6; C. R. Smith, 1844, pp. 134-5; C. R. Smith, 1848-80, II, p. 164; Faussett, 1856, pp. 1-34; R. A. Smith, 1908b, p. 354; Baldwin Brown, 1903-37, IV, p. 706.
- 16 Denny, 1864, p. 101; R. A. Smith, 1908b, p. 385.
- 17 Evison, 1956, pp. 90-141.
- 18 Coates, 1867, pp. 281-2; C. R. Smith, 1886, pp. 185-6; R. A. Smith, 1908b, pp. 377-8; Jonscup, 1950, p. 103.
- 19 J. Douglas, 1793, pp. 38-47; T. Wright, 1850, pp. 58-9; Akerman, 1855b, p. 64; Faussett, 1856, pp. 35-94; R. A. Smith, 1908b, pp. 346-8; Baldwin Brown, 1903-37, III, pp. 117, 247, 249 (omitted from the Gazetteer), IV, pp. 721-3.
- 20 Payne, 1893, p. 149.
- 21 Warhurst, 1955, pp. 1-40 (misprinted 1935 in the Gazetteer).
- 22 Vallance, 1844, pp. 336-7; C. R. Smith, 1848-80, I, pp. 97-102; Payne, 1893, pp. 103-8; R. A. Smith, 1908b, pp. 373-4; Anon., 1926, pp. 446-7.
- 23 Gomme, 1886, I, p. 133.
- 24 Tester, 1965, pp. liv-v; Tester, 1966, pp. lx-lxi; Tester, 1967, p. lvii.
- 25 Anon., 1847b, p. 338; Anon., 1848b, p. 246; C. R. Smith, 1848-80, III, pp. 3-4; Akerman, 1855b, p. 57; Baldwin Brown, 1903-37, III, p. 190 (omitted from the Gazetteer), IV, pp. 700-1.
- 26 Blumstein, 1956, p. 279; Philp, 1964, p. lix; Philp, 1973, pp. 164-214 (Philp, 1964 and 1973 post-dating the Gazetteer).

- 27 C/umberland?, 1938, pp. 15-29; Fisher, 1938, p. 148 (omitted from the Gazetteer); Evison, 1969, p. 115; records of the Borough Museum, Dartford.
- 28 Payne, 1893, p. 123; Payne, 1895, p. lv; Payne, 1897, pp. liv-lvi.
- 29 Amherst, 1859, p. xlii; J. Brent, 1862-3, pp. 309-20; J. Brent, 1864-5, pp. 157-85; J. Brent, 1868, pp. 307-17; J. Brent, 1886a, pp. 178-80; R. A. Smith, 1908b, pp. 357-61; Jessup, 1930, pp. 228-30; Jessup, 1950, pp. 96-7, 118-9; Dunning, 1959, p. 196; D. M. Wilson, 1968, p. 149 (postdating the Gazetteer).
- 30 J. Douglas, 1793, pp. 85-6; Faussett, 1856, pp. 101-43; De Baye, 1893, p. 66.
- 31 Anon., 1845, p. 69; C. R. Smith, 1846, p. 399; J. Brent, 1867, pp. 409-20; C. Brent, 1883, pp. 84-6; Gomme, 1886, II, p. 187; R. A. Smith, 1908b, pp. 365-7; Baldwin Brown, 1903-37, IV, pp. 713-5.
- 32 Conyngham, 1844b, pp. 550-1; Akerman, 1855a, pp. 176-9; S. Stone, 1861-4, p. 442 (omitted from the Gazetteer).
- 33 R. A. Smith, 1908b, pp. 368-9; Meaney, 1964, p. 142.
- p. 108 34 Leeds, 1936, pp. 41-78; Evison, 1965b.
- p. 109 35 Thus Jessup. Baldwin Brown mentioned only one button brooch, followed by Meaney, 1964, p. 115.
- p. 113 36 Baldwin Brown alone attributed two square-headed brooches to this grave, omitting one of the garnet brooches mentioned by others.
- p. 118 37 This brooch and a buckle from the same grave were wrongly captioned in the illustration to Conyngham's report.
- p. 125 38 Meaney, 1964, p. 114.
- 39 Faussett, 1856, p. 166.
- p. 127 40 Warhurst, 1955, p. 33.
- p. 140 41 Von Erhardt-Siebold, 1949.
- p. 147 42 Hyslop, 1963, pp. 190-1.
- p. 148 43 E. Fowler, 1963, p. 118, though Baldwin Brown, 1903-37, IV, p. 457 considered that it had never been a brooch.

XIV Leicestershire

p. 150

- 1 Meaney, 1964, pp. 144-50.
- 2 Pownall, 1864-7, p. 346; North, 1866, pp. 300-2; Fetch, 1870, pp. 94-5; North, 1874, pp. 118-20; R. A. Smith, 1907, pp. 232-3; Cottrill, 1945, p. 17.
- 3 J. Douglas, 1793, p. 28; Nichols, 1795-1815, III, Part I, p. 289 and Plate XLII, Fig. 3; Cottrill, 1945, p. 18.
- 4 Nichols, 1795-1811, I, Part II, Appendix p. 136 and Plate L, Fig. 11; R. A. Smith, 1907, p. 232.
- 5 Marriott, 1866, p. 42; Ingram, 1866, p. 64; R. A. Smith, 1907, p. 238; Cottrill, 1945, p. 18 (omitted from the Gazetteer).
- 6 Akerman, 1855b, p. 29 and Plate XIV; De Baye, 1893, p. 53 (omitted from the Gazetteer); R. A. Smith, 1907, p. 239.
- 7 D. M. Wilson, 1960a, p. 135 (omitted from the Gazetteer which noted a Christian cemetery at Breedon-on-the-Hill).
- 8 Cottrill, 1945, p. 18.
- 9 Pownall, 1864-7, pp. 344-6; Knight, 1874, p. 123; Knight, 1878, p. 187; R. A. Smith, 1907, pp. 230-1; Baldwin Brown, 1903-37, IV, p. 776.
- 10 Tailby, 1800, pp. 121-2 and Fig.; Akerman, 1855b, p. 65 and Plate XXXII; R. A. Smith, 1907, p. 240.
- 11 Akerman, 1855b, p. 32; R. A. Smith, 1907, pp. 238-9.
- 12 Cottrill, 1945, p. 12 (omitted from the Gazetteer).
- 13 Ibid.
- 14 Cottrill, 1945, p. 11 (not listed in the Gazetteer; possibly from the same site as other Leicester finds).
- 15 D. M. Wilson, 1960a, p. 135.
- 16 T. Babington, 1789, pp. 370-1; Nichols, 1795-1811, III, Part II, pp. 956-7 and Plate CXXIX, Figs. 15, 16; Akerman, 1855b, p. 40; R. A. Smith, 1907, pp. 225-6; Baldwin Brown, 1903-37, IV, pp. 776-7; Cottrill, 1945, pp. 20-1.
- 17 Grisley, 1858, p. 5 and Plates XXVI, XXVII; Thompson, 1866, p. 160; Anon., 1874, p. 39; Cox, 1889-91, pp. 331-5; R. A. Smith, 1907, pp. 233-6; Baldwin Brown, 1903-37, IV, p. 777; Cottrill, 1945, p. 16.

18 Briggs, 1860, p. 311; R. A. Smith, 1907, p. 232; Cottrill, 1945, p. 17.

19 Berners, 1861, pp. 76-7; R. A. Smith, 1907, p. 239.

20 R. A. Smith, 1907, p. 236; Baldwin Brown, 1903-37, IV, p. 777; Cottrill, 1945, p. 17.

21 Bellairs, 1888, p. 339; R. A. Smith, 1907, p. 224.

22 Cottrill, 1945, p. 19 (omitted from the Gazetteer); Meaney, 1964, p. 150.

XV Lincolnshire

p. 155

1 Meaney, 1964, pp. 151-66.

2 Kendrick, 1946, p. 69; F. H. Thompson, 1956, pp. 181-2; Meaney, 1964, p. 161.

3 C. R. Smith, 1848-80, II, pp. 234, 236; Bateman, 1859, p. 358 ("near Caistor"); Bateman, 1860, pp. 311-12 and Plate 23; Phillips, 1934, p. 144; MacLean, 1864, pp. 264-5; Baldwin Brown, 1903-37, IV, pp. 799-800; Dudley, 1949, p. 227.

4 Trollope, 1858, pp. 278-9; Phillips, 1934, pp. 139-41; Trollope, 1872, pp. 100-1; G. W. Thomas, 1887, pp. 383-406; Baldwin Brown, 1903-37, IV, pp. 798-9; De Baye, 1893, p. 49 (omitted from the Gazetteer, in which the reference to "Yerborough...p. 196" should be corrected to R. Yerburch, pp. 106-7).

5 Information from G. Taylor, excavator.

p. 158

6 Baldwin Brown, 1903-37, III, p. 369.

p. 160

7 D. M. Wilson, 1960b, p. 93 suggested that the tunics might have been made of leather.

8 Lethbridge, 1931, pp. 78-9 identified the spiral clasp as one of two types of wrist clasp.

XVI Middlesex

p. 167

1 Meaney, 1964, pp. 167-8.

2 Sharpe, 1919, p. 112 and Plate opposite p. 131; Vulliamy, 1930, pp. 230-1.

3 Hurst, 1961, pp. 213, 225-6; Evison, 1961, pp. 226-30.

4 Shurlock, 1867-70, pp. 118-9; Sharpe, 1919, p. 112.

5 Vulliamy, 1930, pp. 231-2.

XVII Norfolk

p. 169

- 1 Meaney, 1964, pp. 169-85.
- 2 Rainbird Clarke, 1939-41, p. 236.
- 3 D. M. Wilson, 1959, p. 297.
- 4 Rainbird Clarke, 1939-41, p. 222.
- 5 Hughes, 1899-1901, pp. 317-21; B. Lowerison, 1909, pp. 55-6; Rainbird Clarke, 1939-41, pp. 222-3.
- 6 Rainbird Clarke, 1939-41, p. 226.
- 7 C. R. Smith, 1848-80, II, pp. 234-5; Baldwin Brown, 1903-37, IV, pp. 792-3; Rainbird Clarke, 1939-41, pp. 230-1; draft letter by Mr. Goddard Johnson, March 1820 in the Samuel Woodward correspondence, Norwich Castle Museum; information from B. Green, Norwich Castle Museum.
- 8 H. Lowerison, 1907, pp. 234-5; Rainbird Clarke, 1939-41, p. 215; Rainbird Clarke, 1952, p. 158.
- 9 R. A. Smith, 1901a, p. 339; Rainbird Clarke, 1939-41, p. 216.
- 10 Rainbird Clarke, 1939-41, pp. 217-8.
- 11 R. A. Smith, 1901a, p. 333; Rainbird Clarke, 1939-41, p. 237.
- 12 Rainbird Clarke, 1939-41, p. 238.
- 13 C. R. Manning, 1872a, p. 292; C. R. Manning, 1872b, p. 358; R. A. Smith, 1901a, pp. 339-40; R. A. Smith, 1908a, p. 70, illustration; Baldwin Brown, 1903-37, III, p. 360 (omitted from the Gazetteer), IV, p. 792; R. A. Smith, 1923, pp. 27, 29, 83; Rainbird Clarke, 1939-41, pp. 223-4.
- 14 Gunner, 1849, p. 405; J. G. Chester, 1854, p. 295; Legge, 1857-9, p. 292; Warner, 1869, pp. 288-9; R. A. Smith, 1901a, pp. 335-7; Rainbird Clarke, 1939-41, p. 227.
- 15 R. A. Smith, 1901a, p. 339; Rainbird Clarke, 1939-41, p. 224.
- 16 R. A. Smith, 1901a, p. 334, note; S. W. Stevenson, 1847, p. xxix; Rainbird Clarke, 1939-41, p. 225; Rainbird Clarke, 1932-4, pp. 359-60.
- 17 Meaney, 1964, pp. 178-9.
- 18 Rainbird Clarke, 1955-7, p. 406.

- 19 Rainbird Clarke, 1939-41, p. 247.
- 20 Anon., 1847c, pp. xxv-xxvi; Barton, 1851, p. 158; Nightingale, 1852, p. 47; Leeds, 1909, pp. 93-4; Rainbird Clarke, 1939-41, p. 226.
- 21 Rainbird Clarke, 1939-41, p. 229.
- 22 Meaney, 1964, p. 181 (the knife mentioned by Meaney is not included in the information given in the only reference cited for this burial site).
- 23 Rainbird Clarke, 1939-41, p. 240; Rainbird Clarke, 1955-7, p. 406.
- 24 Meaney, 1964, pp. 182-3.
- 25 Rainbird Clarke, 1939-41, p. 240 (omitted from the Gazetteer).
- 26 D. M. Wilson, 1957, p. 148.
- 27 Sir T. Browne, 1893, pp. 21-2; R. A. Smith, 1901a, p. 331; Rainbird Clarke, 1939-41, pp. 231-2.
- 28 Rainbird Clarke, 1939-41, p. 232.
- 29 Rainbird Clarke, 1939-41, p. 233.

XVIII Northamptonshire

p. 176

- 1 Meaney, 1964, pp. 186-97.
- 2 Longthorpe and Wakerley. D. M. Wilson, 1969, p. 236.
- 3 R. S. Baker, 1880, pp. 468-70; R. A. Smith, 1902a, pp. 237-40; Jessup, 1950, p. 121.
- 4 Gomme, 1887, I, p. 237; R. A. Smith, 1902a, p. 237.
- 5 Anon., 1899, p. 660; Anon., 1901, pp. 5-7; Leeds, 1909, pp. 91-9.
- 6 T. Wright, 1852, p. 415 (this reference, omitted from the Gazetteer, referred to Barrow Furlong, evidently identical to Bar-furlong field, Marston St. Lawrence); T. Wright, 1847, pp. 56 and note, 59; Dryden, 1885, pp. 327-39.
- 7 Leeds and R. J. C. Atkinson, 1944, pp. 100-28.
- 8 C.f. Woodstone, Hu. Walker, 1899, pp. 345-6; R. A. Smith, 1926, pp. 272-4; Baldwin Brown, 1903-37, IV, pp. 782-3; G. W. Abbott, 1920, p. 39.
- 9 Beesley, 1841, p. 31.

10 G. Baker, 1822-41, I, p. 466 (misprinted p. 486 in the Gazetteer); Dryden, 1885, p. 337; R. A. Smith, 1902, pp. 235-6.

11 Anon., 1881-3, pp. 93-5; R. A. Smith, 1902a, pp. 240-1.

12 Meaney, 1964, p. 189.

13 Dryden, 1885, pp. 336-7; R. A. Smith, 1902a, pp. 233-4; Baldwin Brown, 1903-37, IV, pp. 780-1.

14 Meaney, 1964, p. 193.

15 Hief, 1915-16, pp. 59-66.

16 Meaney, 1964, p. 196.

XIX Northumberland

p. 190

1 Meaney, 1964, pp. 198-9.

2 Keeney, 1935-6, p. 15.

3 Keeney, 1939, pp. 120-8.

4 Brewis, 1936, pp. 117-21; Jobey, 1957, pp. 282-3.

5 Knowles, Forster et al., 1909, pp. 406-8; Baldwin Brown, 1903-37, IV, pp. 811-2.

6 Greenwell, 1877, p. 432. Unlocated. Meaney's National Grid reference places the site in North Yorkshire, although it is listed in the Gazetteer under Northumberland.

XX Oxfordshire

p. 193

1 Meaney, 1964, pp. 203-14.

2 Eynsham, New Wintles Farm. D. M. Wilson, 1969, pp. 236-8.

3 Akerman, 1857c, pp. 391-8; Akerman, 1860a, pp. 84-97; S. Stone, 1856-9c, p. 329; S. Stone, 1861-4, p. 443; Leeds, 1939, pp. 360-2; Rowley, 1972, p. 20 (postdating the Gazetteer).

4 Akerman, 1857b, p. 144; Akerman, 1856-9, pp. 73-4; Baldwin Brown, 1903-37, IV, pp. 662-3.

5 Leeds and Riley, 1942, pp. 62-70; Millard, Jarman and S. C. Hawkes, 1969, p. 23 (postdating the Gazetteer).

6 Anon., 1940, p. 163; Leeds and Riley, 1942, pp. 61-2.

- 7 Leeds, 1939, pp. 357-8; Leeds, 1940, pp. 23-9.
- 8 Meaney, 1964, p. 207.
- 9 Baldwin Brown, 1903-37, IV, pp. 647-8; Kirk and Leeds, 1952-3, pp. 63-74; S. C. Hawkes, 1961b, pp. 4-5, 9-10; Evison, 1968b, pp. 238-40 (postdating the Gazetteer).
- 10 S. Stone, 1859-61, pp. 100-101; Baldwin Brown, 1903-37, IV, p. 658; Rowley, 1972, p. 20.
- 11 Anon., 1952-3, pp. 216-7.
- 12 Akerman, 1857b, pp. 140-3.
- 13 Meaney, 1964, p. 209.
- 14 Earwaker, 1873-4b, p. 171.
- 15 Leeds, 1940, pp. 21-3.
- 16 Conder, 1893-5, pp. 406-7.
- 17 Earwaker, 1873-4a, pp. 125-6.
- 18 S. Stone, 1856-9a, pp. 94-8; S. Stone, 1861-4, p. 442 (omitted from the Gazetteer); P. Manning, 1898-9, pp. 39-40; Rowley, 1972, p. 20.
- 19 Harden and Treweeks, 1945, pp. 16-41.
- 20 Kenward, 1883-5, pp. 186-7, 189; Leeds, 1916-17, pp. 48-63.
- 21 Kirk and Leeds, 1952-3, pp. 69-70.
- 22 Baldwin Brown, 1903-37, IV, p. 658; Leeds, 1939, p. 359; Meaney, 1964, p. 209.
- 23 Leeds, 1939, p. 356.
- 24 S. Stone, 1856-9b, pp. 214-5; Akerman, 1860a, p. 97, Plate III, Fig. 11.
- 25 Leeds, 1940, pp. 22-3, in discussing this site, refuted the assumption that such finds represented earrings, citing Lethbridge's finds at Burwell, Ca, and Gurney's at Leighton Buzzard, Bd.

XXI Rutland

p. 211

- 1 Meaney, 1964, pp. 215-7.
- 2 Cottrill, 1945, p. 15; Leeds, 1948, pp. 169-73; Leeds and Barber, 1950, pp. 185-9.
- 3 Gomme, 1886, II, pp. 188-9; Crowther-Beynon, 1901-2, pp. 246-59; R. Haines, 1902-3, pp. 195-8 (omitted from the Gazetteer); Crowther-Beynon, 1903, pp. 220-8; Crowther-Beynon, 1904, pp. 117, 152-7; Crowther-Beynon, 1907-9, p. 53; R. A. Smith, 1908c, pp. 96-104; Baldwin Brown, 1903-37, IV, pp. 778-9; Cottrill, 1945, p. 13.
- 4 Crowther-Beynon, 1907-9, pp. 50-1; Baldwin Brown, 1903-37, IV, p. 778; Cottrill, 1945, pp. 14-15.
- 5 Crowther-Beynon, 1911, pp. 481-6; Phillips, 1934, pp. 147-8 (omitted from the Gazetteer); Cottrill, 1945, pp. 14-15; Meaney, 1964, pp. 216-7.

p. 215

- 6 Evison, 1967a, p. 85.

XXII Somerset

p. 217

- 1 Meaney, 1964, pp. 218-9.
- 2 Horne, 1928, pp. 61-70; Horne, 1929, p. 107 (omitted from the Gazetteer); Anon., 1930, pp. 101-2; Horne, 1939, pp. 53-4; Horne, 1933, pp. 39-63.
- 3 Gray, 1940, pp. 141-2.
- 4 Horne, 1926, pp. 77-8.
- 5 Meaney, 1964, p. 219, where the site was considered "Doubtful".

XXIII Staffordshire

p. 222

- 1 Meaney, 1964, pp. 220-3.
- 2 Jewitt, 1870, p. 258; Wedgewood, 1905-6, p. 148, Plate V; R. A. Smith, 1908d, pp. 210-12; Ozanne, 1962-3, p. 43.
- 3 Bateman, 1861, p. 129; R. A. Smith, 1908d, p. 208.
- 4 Bateman, 1861, p. 148; M. J. Fowler, 1954, p. 143.
- 5 Heron, 1889, pp. 161-71; R. A. Smith, 1908d, pp. 201-3; Baldwin Brown, 1903-37, IV, pp. 770-1.

6 Bateman, 1861, pp. 201-2; R. A. Smith, 1908d, p. 208; Ozanne, 1962-3, pp. 45-6.

7 Bateman, 1848, p. 73; Bateman, 1861, pp. 166-7; M. J. Fowler, 1954, pp. 142-3.

8 R. A. Smith, 1908d, p. 212; Baldwin Brown, 1903-37, IV, p. 773; Ozanne, 1962-3, p. 41.

XXIV Suffolk

p. 226

1 Meaney, 1964, pp. 224-36.

2 Rainbird Clarke, 1950-2, pp. 304-6.

3 C. Fox, 1923, p. 265; Lethbridge, 1931, pp. 1-46; Lethbridge, 1956, p. 114.

4 Layard, 1907, pp. 325-52; Layard, 1907-9, pp. 1-19; R. A. Smith, 1911, pp. 330-3; Baldwin Brown, 1903-37, IV, pp. 790-1.

5 Warren, 1859, p. 212; Warren, 1870, p. 243; Warren, 1871, p. 259; R. A. Smith, 1911, pp. 336-7, 349-50; Anon., 1927, pp. 90-1; Oman, 1931, p. 104 (omitted from the Gazetteer); Meaney and S. C. Hawkes, 1970, p. 53, note (postdating the Gazetteer).

6 It now appears that there were two Lakenheath sites, one represented by finds dated ante 1911 and ante 1915 in the Gazetteer and a second discovered 1956 onwards, at the aerodrome. Lady [G.] Briscoe, 1955-7, p. 180 (omitted from the Gazetteer); D. M. Wilson, 1958a, p. 189; G. B[r]iscoe and Le Bard, 1959, pp. 56-7; Hutchinson, 1966, pp. 1-32 (postdating the Gazetteer); information from Lady [G.] Briscoe, Lady [T.] Briscoe, Mrs. Hutchinson and A. R. Edwardson, Moyse's Hall Museum, Bury St. Edmunds.

7 J. Douglas, 1793, pp. 8, note, 82-3; Ellis, 1848, p. 65, note; R. A. Smith, 1911, pp. 347-8.

8 Prigg, 1888, pp. 57-72; R. A. Smith, 1911, p. 342.

9 R. A. Smith, 1911, p. 333; Meaney, 1964, p. 224.

10 Ridgeway, 1901-31, I, p. 586; R. A. Smith, 1911, p. 345; Lethbridge, 1931, p. 1.

11 R. A. Smith, 1911, p. 344; C. Fox, 1923, p. 269 and Plate XXIX, No. 3.

12 R. A. Smith, 1911, p. 344.

13 R. A. Smith, 1911, p. 334; Low, 1910-12, pp. 1-2; Baldwin Brown, 1903-37, III, p. 175.

- 14 Lethbridge, 1951, p. 18 and Fig. 14.
- 15 Prigg, 1888, pp. 67-8; R. A. Smith, 1911, p. 343.
- 16 T. Wright, 1845, p. 206; R. A. Smith, 1911, pp. 329-30.
- 17 Bruce-Mitford, 1972, pp. 70-9.
- 18 Akerman, 1855b, p. 3; Warren, 1859, p. 204; R. A. Smith, 1911, pp. 337-8.

19 Ridgeway, 1901-31, I, p. 587; Lethbridge, 1931, p. 8.

p. 230

20 Fenton's notes were published by Prigg, 1888.

XXV Surrey

p. 251

1 Meaney, 1964, pp. 237-45.

2 Dunning, 1933, pp. 302-3; Lowther, 1935, p. 17; Lowther, 1963, pp. 294-6 (post-dating the Gazetteer).

3 Flower, 1874, pp. 109-17; J. C. Anderson, 1877, pp. 84, 85; Martin, 1923, pp. 38-9; Frere, 1944-5, p. 114; Hope-Taylor, 1950, p. 170.

4 Lowther, 1931, pp. 1-50; Whimster, 1931, pp. 189-92; J. Morris, 1959a, pp. 141-2.

5 Bidder, 1906, pp. 49-68; Baldwin Brown, 1903-37, IV, p. 632; Martin, 1918, p. 6; Bidder, 1926-7, p. 94; Whimster, 1931, pp. 176-80; Bidder and J. Morris, 1959, pp. 51-131.

p. 262

6 Baldwin Brown, 1903-37, IV, p. 430, citing R. A. Smith, 1902b, p. 266.

XXVI Sussex

p. 265

1 Meaney, 1964, pp. 246-56.

2 Griffith and Saltzman, 1914, pp. 16-53; Griffith, 1915, pp. 197-210; Baldwin Brown, 1903-37, IV, pp. 685-8; Evison, 1965b, p. 126 (post-dating the Gazetteer).

3 Peters, 1963, p. 26.

4 R. A. Smith, 1905b, p. 336.

5 Read, 1895, pp. 369-82; Read, 1896, pp. 211-14; R. A. Smith, 1905b, pp. 343-5; Baldwin Brown, 1903-37, IV, pp. 680-1; A. E. Wilson, 1940, p. 183; A. E. Wilson, 1950, p. 174; A. E. Wilson, 1958, pp. 3-7, 9-12; Evison, 1965b, p. 127; information from L. M. Bickerton, Worthing Museum.

6 Mantell, 1846, p. 134; R. A. Smith, 1905b, p. 339; Baldwin Brown, 1903-37, IV, p. 683; Anon., 1954, p. 67; N. E. S. Norris, 1956, p. 11.

- 7 Collyer, 1892-9, p. 180; Curwen, 1922, pp. 15-16.
- 8 Sawyer, 1892, pp. 177-83; R. A. Smith, 1905b, p. 339.
- 9 Horsfield, 1824, I, pp. 46-7; Mantell, 1846, p. 133; R. A. Smith, 1905b, p. 337.
- 10 Vine, 1886, p. 147.
- 11 Anon., 1958, p. 69; D. M. Wilson, 1959, p. 300; Meaney, 1964, p. 256.
- 12 Meaney, 1964, p. 251.
- 13 Horsfield, 1824, I, p. 42.
- 14 De Iutarum origine sunt Cantuari et Uictuarii, hoc est ea gens quae Uectam tenet insulam, et ea quae usque hodie in provincia Occidentalium Saxonum Iutarum natio nominatur, posita contra ipsam insulam Uectam. HE, I, Chap.15; Colgrave and Mynors, 1969, p. 50.

- 15 Leeds, 1936, pp. 43-78.
- 16 A. E. Wilson, 1942-3, pp. 55, 72.

XXVII Warwickshire

p. 280

- 1 Meaney, 1964, pp. 257-63, 217.
- 2 Fetherston, 1864-7, p. 424; R. A. Smith, 1904b, p. 265.
- 3 Humphreys, Ryland, Barnard, Wellstood and Barnett, 1922-3, pp. 89-116; Humphreys et al., 1923-4, pp. 271-88; Humphreys, 1923, pp. 16-25; Humphreys, 1924, pp. 32-4.
- 4 Bloxam, 1834, pp. 44-6; Bloxam, 1840-50, pp. 44-6, 52 (calling the site Bensford Bridge); C. R. Smith, 1848-80, I, pp. 36, 40-41; Akerman, 1855b, pp. 35-6; R. A. Smith, 1904b, pp. 253-4.
- 5 Meaney, 1964, p. 260.
- 6 Pegge, 1775, pp. 371-5; R. A. Smith, 1904b, pp. 264-5.
- 7 J. T. Burgess, 1876a, pp. 378-81; J. T. Burgess, 1876b, pp. 108-10; J. T. Burgess, 1876-8, pp. 78-9; R. A. Smith, 1904b, pp. 260-4; Baldwin Brown, 1903-37, IV, pp. 668-9.
- 8 Wellstood, 1935; Meaney, 1964, pp. 262-3.
- 9 J. H. Edwards, 1948, pp. 50-1; Leeds, 1935, pp. 109-10.

10 Way, 1852, p. 179; Akerman, 1855b, pp. 39-40; J. T. Burgess, 1876a, p. 378; R. A. Smith, 1904b, p. 258; Chatwin, 1925, pp. 268-72; Chatwin, 1926, pp. 39-40. (The Gazetteer's reference to Ant J, VIII is incorrect.)

11 Bloxam, 1850-1, pp. 229-30; R. A. Smith, 1904b, pp. 252-3.

12 Bloxam, 1840-50, p. 64; Hertford and Shirley, 1870-3, pp. 453-4; Hertford and Shirley, 1873, pp. 482-3; R. A. Smith, 1904b, pp. 265-6.

13 Information from W. Ford, excavator.

XXVIII Wiltshire

p. 291

1 Meaney, 1964, pp. 264-79.

2 Clay, 1925-27b, pp. 432-9; M. E. Cunningham and Goddard, 1934, p. 243; Grinsell, 1957, p. 149.

3 Chaffers, 1844, p. 547; C. R. Smith, 1848-80, I, p. 96; Grinsell, 1957, pp. 160-1, 243.

4 Clay, 1925-27a, pp. 94-101.

5 Musty, 1969, pp. 98-117.

6 J. E. Jackson, 1854, pp. 199-201; Gomme, 1886, II, pp. 190-1; M. E. Cunningham, 1932-4, p. 155; Shortt, 1947-8, pp. 345-9; Akerman, 1853a, pp. 259-78; Akerman, 1853b, pp. 475-9; Akerman, 1855b, pp. 69-70; Baldwin Brown, 1903-37, IV, pp. 619-621; Jessup, 1950, p. 61; Grinsell, 1957, pp. 102-3; Evison, 1969, p. 115.

7 Hoare, 1812, p. 48; Goddard, 1913-14, p. 275; M. E. Cunningham, 1932-4, p. 164.

8 M. E. Cunningham, 1925-7, p. 400; M. E. Cunningham, 1932-4, p. 169.

9 Leeds and Shortt, 1953.

10 M. E. Cunningham and Goddard, 1911-12, pp. 606-8; Grinsell, 1957, p. 98.

11 J. F. S. Stone, 1930-2, p. 578.

12 J. F. S. Stone, 1930-2, pp. 579-81.

13 Akerman, 1843-9, pp. 12-13; Anon., 1849, pp. 111-2; Akerman, 1855b, pp. 1-2; W. Cunningham, 1859-60, p. 165; Goddard, 1913-14, p. 314; Baldwin Brown, 1903-37, III, pp. 371-2; M. E. Cunningham and Goddard, 1934, p. 241; Jessup, 1950, pp. 58, 60; Grinsell, 1957, p. 188.

- 14 Blackmore, 1893, pp. 49-50.
- 15 W. Cunningham, 1806, pp. 344-5; Hoare, 1812, pp. 100-101; M. E. Cunningham, 1932-4, p. 165.
- 16 Hoare, 1812, p. 174; Goddard, 1913-14, p. 321; M. E. Cunningham, 1932-4, pp. 169-70; D. M. Wilson, 1969, p. 241 (postdating the Gazetteer).
- 17 M. E. Cunningham, 1937-9, pp. 468-9.
- 18 Pitt-Rivers, 1887-1903, II, p. 286; Grinsell, 1957, pp. 156, 242.
- 19 Pitt-Rivers, 1887-1903, II, pp. 264, 284; Baldwin Brown, 1903-37, IV, pp. 654-5; Grinsell, 1957, p. 40.
- 20 Anon., 1961-3, p. 36; Musty and Stratton, 1964, pp. 86-109 (postdating the Gazetteer).
- 21 Goddard, 1894-6, pp. 104-8; Baldwin Brown, 1903-37, IV, pp. 655-6; Grinsell, 1957, p. 84.
- 22 May, 1859-60, p. 259; Anon., 1911-12, pp. 611-3; M. E. Cunningham, 1932-4, pp. 168-9; Pasmore, 1932-4, p. 393; M. E. Cunningham and Goddard, 1934, pp. 250-2; Grinsell, 1957, p. 89.
- 23 Meyrick, 1949-50, pp. 220-2; Grinsell, 1957, p. 89; information from F. K. Annable, Devizes Museum.
- 24 M. E. Cunningham, 1932-4, pp. 157, 170.
- 25 A. C. Smith, 1878-9, p. 332; M. E. Cunningham, 1932-4, p. 167; Grinsell, 1957, pp. 165, 243.
- 26 There were no grave-goods with the skeletons at Roche Court Down I, another battlefield cemetery, where the corpses had probably been stripped. J. F. S. Stone, 1930-2, pp. 572-6; Grinsell, 1957, p. 128.

XXIX Worcestershire

p. 308

- 1 Meaney, 1964, pp. 280-1.
- 2 Evison, 1969, p. 115 (postdating the Gazetteer).
- 3 Cook, 1958, pp. 58-84.
- 4 Barnard, 1925-6, pp. 129-131.
- 5 Spackman, 1909-10, pp. 597-9.

6 Baylis, 1954, pp. 40-2.

7 Franks, 1864-7, p. 27; R. A. Smith, 1901b, pp. 229-30; Spackman, 1909-10, p. 599; Baldwin Brown, 1903-37, IV, p. 667; Meaney and S. C. Hawkes, 1970, p. 37.

8 Ponting, 1864-7, p. 342; Ponting, 1867, pp. 351-3; R. A. Smith, 1901b, p. 229; Spackman, 1909-10, p. 599; Baldwin Brown, 1903-37, IV, p. 667.

XXX Yorkshire

p. 313

1 Meaney, 1964, pp. 282-304.

2 Mortimer, 1905, pp. 94-5; R. A. Smith, 1912, p. 92; Sheppard, 1907-18b, p. 311.

3 Poulson, 1840-1, II, p. 44; Meaney, 1964, p. 283.

4 Lukis, 1869-70, pp. 175-181; Elgee, 1933, p. 186.

5 Wellbeloved, 1847, pp. 54-6; Akerman, 1855b, pp. 13-19; C. R. Smith, 1848-80, II, p. 166; Mortimer, 1905, pp. 286-293; R. A. Smith, 1912, pp. 84-6.

6 Londesborough, 1852, pp. 251-6; Mortimer, 1905, pp. 271-83; R. A. Smith, 1912, pp. 82-4.

7 Sheppard, 1940, pp. 161-4.

8 Mortimer, 1905, pp. 247-57; R. A. Smith, 1912, pp. 79-80; Elgee, 1933, p. 182.

9 Mortimer, 1905, pp. 264-70; R. A. Smith, 1912, p. 82.

10 Mortimer, 1905, p. 246.

11 Elgee, 1933, pp. 184-5.

12 Mortimer, 1905, p. 344; R. A. Smith, 1912, pp. 87-8; Baldwin Brown, 1903-37, IV, pp. 806-8.

13 Sheppard, 1938-9, pp. 44-7; Meaney, 1964, p. 293.

14 Mortimer, 1905, p. 353; R. A. Smith, 1912, p. 78; Sheppard, 1907-18b, p. 315; Swanton, 1963-6, pp. 264-86; Swanton, 1967, pp. 43-50; letters from Rev. R. Wilton, Rolleston Papers, Ashmolean Museum.

15 Sheppard, 1906, pp. 333-8; R. A. Smith, 1912, pp. 74-5.

16 Mortimer, 1905, p. 117; Baldwin Brown, 1903-37, IV, p. 805.

17 T. Wright, 1865, p. 331 and Plate 18; Gomme, 1886, II, pp. 192-3; R. A. Smith, 1912, p. 100; Elgee, 1933, p. 182.

- 18 Sheppard, 1938, pp. 1-23, 114, 165-9.
- 19 R. [A.] Smith, 1911-12, pp. 146-58; R. A. Smith, 1912, pp. 89-92; Baldwin Brown, 1903-37, IV, pp. 805-6.
- 20 MacLauchlan, 1849, p. 216; R. A. Smith, 1912, p. 100; Hildyard, 1952-5, p. 241; Hildyard, 1956-8, p. 244; Manby, 1963-6, p. 344 (postdating the Gazetteer).
- 21 Manby, 1963-6, p. 340.
- 22 Meaney, 1964, p. 288.
- 23 Mortimer, 1905, p. 192; R. A. Smith, 1912, p. 79.
- 24 Greenwell, 1877, p. 178; R. A. Smith, 1912, p. 93.
- 25 Mortimer, 1905, p. 144; Baldwin Brown, 1903-37, IV, p. 805.
- 26 R. A. Smith, 1912, p. 96.
- 27 Baldwin Brown, 1903-37, IV, pp. 803-4; Sheppard, 1907-18a, pp. 258-72; Sheppard, 1907-18b, pp. 315-7.
- 28 Mortimer, 1905, p. 25.
- 29 Mayer, 1870-1, p. 200; Elgee, 1933, p. 186.
- 30 Sheppard, 1907, p. 64; R. A. Smith, 1912, p. 74; Sheppard, 1907-18b, p. 319.
- 31 Sheppard, 1902a, pp. 106-7; Sheppard, 1902b, pp. 4-5; Sheppard, 1907, p. 63 ("in a neighbouring village" to Sancton).
- 32 Anon., 1949, p. 51; Waterman, 1948-51, pp. 440-1.
- 33 R. A. Smith, 1912, p. 89; Baldwin Brown, 1903-37, IV, pp. 806-7.
- 34 R. A. Smith, 1912, pp. 93-6; Hornsby, 1912-13, pp. 133-6; Elgee, 1933, p. 180.
- 35 M. Foster, 1881, p. 13; R. A. Smith, 1912, p. 77; Elgee, 1933, pp. 179-80.
- 36 D. M. Wilson, 1960a, p. 137.
- 37 Bateman, 1860, p. 289; R. A. Smith, 1912, p. 98; Baldwin Brown, 1903-37, IV, p. 809.
- 38 These horn brooches from Londesborough and Market Weighton suggest that a ring of deer's horn found with

other animal remains at Lamel Hill, a site of uncertain date, may have been put to the same use, but nothing from that excavation suggested that the ring might have been a clothing fastener. Thurnham, 1849, p. 34; Meaney, 1964, p. 293.

XXXI Discussion

- | | | |
|--------|----|--|
| p. 337 | 1 | D. M. Wilson, 1960b, pp. 93. |
| | 2 | S. C. Hawkes, 1961b, p. 107. |
| p. 339 | 3 | Leeds, 1913, p. 81; Baldwin Brown, 1903-37, IV, p. 586; D. M. Wilson, 1971, pp. 38-9. |
| | 4 | Allen, 1892, pp. 166-7; Hald, 1962, p. 22, pp. 24-5, Figs. 16-20. |
| p. 340 | 5 | Wild, 1968, pp. 199-207. Fairholt, 1896, p. 34 compared Anglo-Saxon grave-finds with Menimane's costume, which he illustrated p. 21, Fig. 16. |
| p. 341 | 6 | Geijer, 1938, pp. 154, 155, Figs. 49, 50. |
| | 7 | Blindheim, 1945, pp. 143-62. Mrs. M. Robinson kindly translated this article. |
| | 8 | Wild, 1968, p. 204. |
| p. 353 | 9 | Werner, 1964, p. 214. |
| | 10 | Leeds, 1936, pp. 44-58. |
| p. 358 | 11 | It should be noted that there are graves containing luxury items such as weaving swords which lack elaborate jewellery; that there are graves with numerous brooches which lack gold braid, crystal balls, spoons and other luxurious accessories; and that elaborately-equipped graves are not confined to Kent. Nevertheless, these features conjoin in significant numbers. |
| p. 366 | 12 | Brøndsted, 1965, p. 131. |
| p. 367 | 13 | Leeds, 1913, p. 39, Fig. 4. |
| p. 369 | 14 | Geijer, 1938, Plate I. |
| p. 371 | 15 | Werner, 1964, p. 214. |
| p. 372 | 16 | Hald, 1950, p. 23, Fig. 15, p. 25, Fig. 16. |
| p. 375 | 17 | Baldwin Brown, 1903-37, IV, pp. 454-5, 459-60. |
| p. 377 | 18 | E.g. <u>Beowulf</u> , lines 1162-3; <u>Judith</u> , lines 36-7; Dobbie, 1953, pp. 36, 100. |

- p. 388 19 Lethbridge, 1931, p. 60.
- p. 395 20 Schumacher, 1935, Plate 5, No. 16.
- 21 Girke, 1922, II, Plate 55A.
- p. 396 22 Engelhardt, 1866, p. 40, Plate 2.
- 23 Glob, 1969, p. 133.
- 24 Engelhardt, 1866, p. 40, Plate 1.
- 25 Hald, 1950, p. 337, Fig. 389.
- p. 398 26 "Paired" ornaments appear at the shoulders of male figures in Pictish sculptures, Allen, 1903b, pp. 255-6 and Plate LII, Fig. 266B; pp. 260-1, Fig. 270; p. 340 and Fig. 355. The sculptures belong to the Christian period, however, and the figures appear to represent ecclesiastics.
- p. 404 27 References to chiefs as ring-givers are frequent in Old English literature, e.g. 'beaga bryttan', Beowulf, line 35; Dobbie, 1953, p. 4.
- p. 405 28 Beowulf, lines 1192-6, 3009; Dobbie, 1953, pp. 37, 93.
- p. 406 29 Meaney, 1964, p. 20.
- p. 407 30 Ibid.
- C. THE EIGHTH TO ELEVENTH CENTURIES
- p. 408 1 D. M. Wilson, 1964a, pp. 141-2 and Plate XIX.
- 2 D. M. Wilson, 1964a, p. 8.
- 3 Dolley, 1966, p. 49.
- p. 409 4 D. M. Wilson, 1964a, pp. 208-11 and Plate XLIII.
- 5 D. M. Wilson, 1964a, pp. 211-4.
- p. 410 6 D. M. Wilson, 1964a, pp. 86-8 (Page, 1964, pp. 86-8), 174-7 and Plates XXXI, XXXII.
- 7 D. M. Wilson, 1964a, pp. 35-6, 178-9 and Plate XXXII.
- 8 D. M. Wilson, 1964a, pp. 35-6, 163 and Plate XXVIII.
- 9 R. A. Smith, 1923, p. 101.
- 10 D. M. Wilson, 1964a, pp. 47-8, Fig. 5.

- 11 Bruce-Mitford, 1956, pp. 171-3.
- p. 411 12 Peers and Radford, 1943, pp. 58-9.
- p. 412 13 Longstaff, 1848, pp. 220-1 and Plate; R. A. Smith, 1912, p. 97.
- 14 Geijer, 1938, pp. 154-5, Figs. 49, 50 and Plate 40, Nos. 3, 5, 6; Shetelig, 1945, pp. 38-9.
- 15 D. M. Wilson, 1964a, pp. 7, 17, 139-40 and Plate XIX.
- 16 The origins of these brooches have been disputed. D. M. Wilson, 1958b, pp. 95-100, considered that Anglo-Saxon art inspired the decoration of a tenth-century group he called "Anglo-Irish". De Paor, 1962, pp. 189-90 restated the possibility of Scandinavian influence. Graham-Campbell, 1972, pp. 113-4, supported Wilson's suggestion of Anglo-Saxon influence. In publishing a group of eighth-century, Pictish penannulars, D. M. Wilson, 1973, pp. 99-103 showed the inter-relationship between English, Irish and Pictish art.
- p. 413 17 Allen, 1892, p. 167.
- 18 Allen, 1892, p. 166.
- 19 Allen, 1892, pp. 164-6 and Figs. On the Cross of Muiredach (shown clearly in Lucas, 1973, Fig. 118 opposite p. 162) Christ is represented wearing a penannular brooch on the right shoulder of a garment which opens down the front and which has armholes. It is worn over a longer garment. Two figures, onlookers to the baptism of Christ depicted on the West Cross at Kells, wear brooches in corresponding positions over similar costumes. The outer garments in this case are cloaks rather than coats, being without armholes. The hands protrude from the front opening. (Lucas, p. 162.)
- p. 414 20 D. M. Wilson, 1964a, pp. 132-4 and Plate XVIII.
- 21 Cramp, 1964, p. 91; see also Bailey, 1967-70, pp. 405-6.
- p. 415 22 Kendrick, 1938, p. 170 assumed the right-hand pin to be an addition. He considered that the function of the pins was to decorate "shrines or bindings".
- 23 Peers and Radford, 1943, pp. 63-4, Fig. 14.
- 24 D. M. Wilson, 1964a, pp. 182-3 and Plate XXXVI.
- 25 Waterman, 1959, p. 68.
- 26 Addyman and Hill, 1969, p. 68.

- p. 416 27 Peers and Radford, 1943, p. 60.
- 28 Dunning, 1952, pp. 77-80.
- 29 J. Walker, 1945, p. 81.
- 30 Boon, 1959, p. 83.
- 31 Dunning, 1952, p. 80.
- 32 Lethbridge, 1931, p. 48.
- 33 Lethbridge, 1936, p. 21.
- 34 R. A. Smith, 1923, p. 113, Fig. 139.
- 35 Ravenscroft, 1907-8, p. 6.
- 36 Peers and Radford, 1943, pp. 59-60.
- p. 417 37 D. M. Wilson, 1964a, pp. 161-3 and Plate XXVIII.
- 38 D. M. Wilson, 1964a, p. 62.
- 39 Peers and Radford, 1943, pp. 55-6.
- 40 D. M. Wilson, 1964a, p. 63.
- 41 D. M. Wilson, 1965, pp. 263-4.
- 42 Peers and Radford, 1943, pp. 62-3.
- 43 D. M. Wilson, 1964a, p. 161 and Plate XXVIII.
- p. 418 44 Waterman, 1959, p. 68.
- 45 Peers and Radford, 1943, pp. 68-70.
- 46 Ravenscroft, 1907-8, p. 6.
- 47 Bradley, 1974, p. 37.
- p. 419 48 D. M. Wilson, 1964a, pp. 117-9 and Plate XI.
- 49 Omam, 1931, p. 107, Fig. B.
- 50 D. M. Wilson, 1964a, p. 56; D. M. Wilson, 1964b,
pp. 265-8.
- 51 Omam, 1931, pp. 104-8.
- 52 R. A. Smith, 1912, p. 100.

53 R. A. Smith, 1912, pp. 101-2.

54 Vulliamy, 1930, p. 262.

D. SURVIVING REMAINS OF GARMENTS

p. 421 1 Battiscombe, 1956, pp. 375-525.

p. 422 2 It is unlikely that the archaeologists used this term in the technical sense of a fabric (wool) in which the fibres of the yarn have been laid parallel during manufacture, resulting in a textile smoother than a woollen. Brearley, 1964, p. 1.

p. 423 3 Hald, 1950, pp. 426, 442.

4 Hoffmann, 1964.

p. 425 5 These impressions are unlike those created during manufacture, which have been found on some Scandinavian brooches. Arrhenius, 1973, p. 27 and note.

p. 427 6 Fitch, 1863-4, pp. 286, 289, 291-8; R. A. Smith, 1904a, p. 181; Jessup, 1950, p. 35. This, and the locations of other textile and leather finds, appear on Map 1.

7 Hyslop, 1963, pp. 181, 198.

8 Leeds, 1948, p. 173; Hyslop, 1963, pp. 179, 181.

9 Matthews, 1962, pp. 28-9, 31-2.

10 Ashmolean Museum records and exhibition on loan from Abingdon Museum; Leeds and Harden, 1936, pp. 35, 36-7, 43, 45, 46, 48, 50.

11 E. Crowfoot, 1958, p. 37; Henshall, 1959, pp. 68-72; Hoffmann, 1964, p. 166.

12 Ashmolean Museum records and exhibition.

13 D. Atkinson, 1916, p. 17.

14 Cambridge University Museum of Archaeology and Ethnology records and exhibition. (Hereafter and on the chart, abbreviated to Cambridge Museum.)

15 Ashmolean Museum records and exhibition.

16 Akerman, 1860b, p. 342.

17 Head, 1934-40, p. 322.

18 Akerman, 1844, p. 546, Plate.

- 19 B. Burgess, 1878, pp. 332-3; Anon., 1884a, pp. 16-17; Stevens, 1884, pp. 63, 65; R. A. Smith, 1905a, pp. 200-1; Baldwin Brown, 1903-37, III, pp. 385-7, IV, p. 640; Plenderleith, 1956, p. 378 and note; E. Crowfoot and S. C. Hawkes, 1967, pp. 42, 44-50, 66-7; Appleyard and Wildman, 1969, p. 631.
- 20 C. C. Babington, 1859-63, p. 9 and Fig. B; Ashmolean Museum records and exhibition; Cambridge Museum records and exhibition; unpublished information from E. Crowfoot.
- 21 W. K. Foster, 1880-4, pp. 11, 16-30; G. M. Crowfoot, 1951, pp. 30-2; E. Crowfoot, 1958, p. 37; Ashmolean Museum records and exhibition; Cambridge Museum records and exhibition; unpublished information from E. Crowfoot.
- 22 Lothbridge, 1931, pp. 48, 50, 60.
- 23 G. M. Crowfoot, 1951, pp. 28-30; G. M. Crowfoot, 1952, p. 191; G. M. Crowfoot, 1956b, p. 434, note.
- 24 Ashmolean Museum records and exhibition.
- 25 T. Briscoe, 1968, p. 49; Ashmolean Museum records and exhibition; Cambridge Museum records and exhibition; unpublished information from E. Crowfoot.
- 26 D. M. Wilson, 1956, pp. 34, 36, 37.
- 27 Neville, 1852, pp. 9, 19.
- 28 Bateman, 1861, pp. 28-30; Ward, 1905, p. 269; Anon., 1955-6, p. 13.
- 29 Bateman, 1861, pp. 68-9.
- 30 G. M. Crowfoot, 1955b, pp. 141, 144; E. Crowfoot, 1956, pp. 52-3.
- 31 Jewitt, 1870, pp. 284-6; Bateman, 1861, pp. 53-4; Ward, 1905, pp. 269-70.
- 32 Bateman, 1861, p. 26.
- 33 G. M. Crowfoot, 1955a, pp. 136-7; information from R. A. Bower, Derby Museum and Art Gallery.
- 34 Read, 1893-5, p. 252; E. Crowfoot, 1958, pp. 36-7; Henshall, 1959, p. 71; Hoffmann, 1964, pp. 204, 246, 252; E. Crowfoot, 1966, pp. 29, 30; E. Crowfoot, 1967, p. 37; Appleyard and Wildman, 1969, p. 631.

- 35 Ashmolean Museum records and exhibition.
- 36 Unpublished information from and by courtesy of T. Jones, excavator, including E. Crowfoot's report on Grave 117.
- 37 H. E. Smith, 1884b, p. 322.
- 38 Unpublished information from E. Crowfoot.
- 39 R. D. Abbott, 1962, p. 197.
- 40 Clinch, 1909, p. 186.
- 41 Unpublished information from M. C. Macfarlane, Hampshire County Museum Service.
- 42 Knocker, 1955-7, pp. 121, 127, 128; E. Crowfoot, 1955-7, p. 170.
- 43 Biddle, 1965, p. 256.
- 44 Hillier, 1855b, p. 36.
- 45 Dennett, 1845, p. 154; Hillier, 1855a, p. 30; Plenderleith, 1956, p. 378 and note; E. Crowfoot and S. C. Hawkes, 1967, pp. 51, 71.
- 46 Bullen, 1912-13, p. 185.
- 47 G. W. Abbott, 1920, p. 36.
- 48 J. Douglas, 1793, p. 74; Faussett, 1856, pp. 152, 154; Lethbridge, 1931, p. 65; unpublished information from E. Crowfoot.
- 49 Godfrey-Faussett, 1876, pp. 304, 306-7, 309-14; R. A. Smith, 1908b, p. 342; Baldwin Brown, 1903-37, IV, p. 717; Jessup, 1950, p. 127; E. Crowfoot and S. C. Hawkes, 1967, pp. 51, 67-8; unpublished information from E. Crowfoot.
- 50 Conyngham, 1844a, p. 56.
- 51 J. Douglas, 1793, p. 74, note; Faussett, 1856, pp. 169-73.
- 52 J. Douglas, 1793, pp. 5-6, 24, 33; Jessup, 1950, p. 34; E. Crowfoot and S. C. Hawkes, 1967, pp. 50, 68-9.
- 53 C. R. Smith, 1848-80, II, p. 164; E. Crowfoot, 1967, pp. 37-8. (Misprinted? Woodensborough in the Gazetteer.)

- 54 E. Crowfoot, 1958, p. 37.
- 55 Baldwin Brown, 1903-37, IV, p. 736; Plenderleith, 1956, p. 378; E. Crowfoot and S. C. Hawkes, 1967, p. 69; E. Crowfoot, 1969, pp. 209-10; Ashmolean Museum records and exhibition.
- 56 Chadwick, 1958, pp. 17, 22, 25; E. Crowfoot, 1958, 36-7, Fig.10, Plate Ic.
- 57 J. Douglas, 1793, pp. 89-90; R. A. Smith, 1908b, p. 378; Baldwin Brown, 1903-37, IV, p. 629; Jessup, 1950, p. 34.
- 58 Evison, 1956, p. 120.
- 59 E. Crowfoot and S. C. Hawkes, 1967, pp. 51, 69-70; unpublished information from E. Crowfoot.
- 60 Faussett, 1856, pp. 44-5, 53, 64, 65, 70, 73, 91-2.
- 61 Warhurst, 1955, pp. 7-8, 32; E. Crowfoot and S. C. Hawkes, 1967, pp. 50, 70.
- 62 Anon., 1847a, p. 254.
- 63 C. R. Smith, 1848-80, III, pp. 15-16; unpublished information from E. Crowfoot.
- 64 C[umberland?], 1938, pp. 17, 20, 21, 23; unpublished information from Borough Museum, Dartford, including report by E. and G. M. Crowfoot.
- 65 Jessup, 1950, pp. 34-5; Chadwick, 1958, p. 31.
- 66 Faussett, 1856, pp. 107, 110, 111, 112, 118, 122, 123, 125, 132, 133; Lethbridge, 1931, p. 57; unpublished information from E. Crowfoot.
- 67 J. Brent, 1867, pp. 411-12; E. Crowfoot and S. C. Hawkes, 1967, p. 71.
- 68 Unpublished information from E. Crowfoot. Unlocated.
- 69 Nichols, 1795-1811, I, Part II, Appendix p. 136 and Plate L, Fig. 11.
- 70 D. M. Wilson, 1957, pp. 147-8; Appleyard and Wildman, 1969, p. 632.
- 71 F. H. Thompson, 1956, p. 184; G. M. Crowfoot, 1956a, pp. 188-9.
- 72 G. W. Thomas, 1887, pp. 387, 391, 393-4, 396, 398-9, 401; T. Briscoe, 1968, pp. 46-7.

- 73 Unpublished information from E. Crowfoot.
- 74 Unpublished information from G. Taylor, excavator, including report by E. Crowfoot.
- 75 G. C. Chester, 1859, pp. 361-2.
- 76 Unpublished information from E. Crowfoot.
- 77 Information from the Curator, King's Lynn Museum and Art Gallery.
- 78 Hughes, 1899-1901, p. 319; B. Lowerison, 1909, p. 55.
- 79 Information from Norwich Castle Museum.
- 80 C. R. Smith, 1848-80, II, pp. 234-5; Norfolk and Norwich Castle Museum, A Catalogue of Antiquities, 1853, p. 24; Rainbird Clarke, 1939-41, pp. 230-1.
- 81 Unpublished information from E. Crowfoot and W. Ellis Clarke, Town Clerk, Thetford.
- 82 Leeds, 1909, p. 95; information from R. Moore, Central Museum and Art Gallery, Northampton.
- 83 Unpublished information from E. Crowfoot. Unlocated.
- 84 Unpublished information from E. Crowfoot.
- 85 MacLaughlan, 1867, p. 26, note 8; Keeney, 1935-6, p. 15.
- p. 428 86 Ashmolean Museum records and exhibition.
- 87 Unpublished information from E. Crowfoot.
- 88 Ashmolean Museum records and exhibition.
- 89 Harden and Treweeks, 1945, p. 35.
- 90 Leeds, 1916-17, pp. 53-4.
- 91 Akerman, 1860a, p. 97, Plate III, No. 11.
- 92 Information from Rutland County Museum, Oakham.
- 93 Bateman, 1861, p. 148.
- 94 Lethbridge, 1931, pp. 4, 21-3, 33, 35, 39, 42; Chadwick, 1958, p. 31.
- 95 G. M. Crowfoot, 1952, p. 191; Layard, 1907-9, pp. 2, 11; unpublished information from E. Crowfoot.

- 96 Hoffmann, 1964, pp. 204, 252; E. Crowfoot, 1966, pp. 29-32 with corrections supplied by E. Crowfoot.
- 97 G. M. Crowfoot, 1951, pp. 26-8.
- 98 G. M. Crowfoot, 1952, pp. 189-91; E. Crowfoot, 1966, p. 30; Ashmolean Museum records and exhibition.
- 99 Francis, 1863, p. 62; Davis, 1861-4, p. 181; Bruce-Mitford, 1952-4, pp. 5, 15.
- 100 G. M. Crowfoot, 1943, pp. 87-8, Plate XXXa; Bruce-Mitford, 1950, p. 166; Jessup, 1950, p. 35; Henshall, 1959, p. 71; Hoffmann, 1964, pp. 185, 204, 246, 252, 372; E. Crowfoot, 1966, pp. 29, 30; E. Crowfoot, 1967, pp. 38-9; Appleyard and Wildman, 1969, p. 631.
- 101 Prigg, 1888, pp. 58, 60, 63, 64, 68.
- 102 Information from A. R. Edwardson, Moyses Hall Museum, Bury St. Edmunds.
- 103 Hope-Taylor, 1950, p. 170.
- 104 Griffith and Salzman, 1914, pp. 34, 35, 39-40, 44-5; information from Lewes Museum.
- 105 Information from the Museum and Art Gallery, Worthing, and D. Leigh, University of Southampton.
- 106 Meaney, 1964, p. 256.
- 107 Information from W. M. Shortt, Herbert Art Gallery and Museum, Coventry.
- 108 Humphreys et al., 1922-3, pp. 114-5; Humphreys et al., 1923-4, p. 285.
- 109 Wellstood, 1935.
- 110 Information from W. Ford, excavator and from J. Morris, County Museum, Warwick.
- 111 Hoare, 1812, p. 79; M. E. Cunnington, 1932-4, p. 163; information from F. K. Annable, Devizes Museum.
- 112 Leeds and Shortt, 1953, pp. 8-9, 12, 13, 16, 17, 21, 22, 25, 26, 29, 32, 34, 37, 51; G. M. Crowfoot, 1953, p. 61; Hoffmann, 1964, p. 204.
- 113 J. F. S. Stone, 1930-2, pp. 578, 579-80.
- 114 Hoare, 1812, pp. 100-101.

- 115 Pitt-Rivers, 1887-1903, II, pp. 266-7 and Figs., Plate CL, 31; Lethbridge, 1931, p. 70.
- 116 Musty and Stratton, 1964, pp. 89, 91; E. Crowfoot, 1964, p. 108.
- 117 Mortimer Museum, Hull, records and exhibition.
- 118 Akerman, 1855b, p. 16 and Plate VIII.
- 119 C. R. Smith, 1848-80, II, p. 166.
- 120 Greenwell, 1877, p. 178.
- 121 Sheppard, 1938-9, p. 46.
- 122 Mortimer Museum, Hull, records and exhibition.
- 123 Anon., 1949, p. 51.
- 124 Mortimer Museum, Hull, records and exhibition; Meaney, 1964, p. 296.
- 125 Hornsby, 1912-13, p. 134.
- 126 D. M. Wilson, 1960a, p. 137; unpublished information from E. Crowfoot.
- 127 R. A. Smith, 1911-12, p. 150; Jessup, 1950, p. 35.
- 128 G. M. Crowfoot, 1943, pp. 86-7, Plate XXXb; Hoffmann, 1964, p. 248; Jessup, 1950, p. 35.
- 129 Stead, 1956-8, pp. 519-21; E. Crowfoot, 1956-8, p. 525; Thornton, 1956-8, pp. 525-30; B. M. Haines, 1956-8, p. 530; Richardson, 1959, pp. 63-4, 86-90; MacGregor, 1973, pp. 20-4, 34.
- p. 429 130 Hald, 1950, p. 442.
- 131 E. Crowfoot, 1966, p. 29.
- p. 435 132 Hoffmann, 1964, p. 203.
- 133 Gerefa, 15; Liebermann, 1903-16, I, p. 455.
- 134 Hoffmann, 1964, pp. 251-2.
- p. 437 135 Hoffmann, 1964, pp. 229, 235.
- p. 438 136 Walters, 1914, p. 74, No. 497.
- 137 Hoffmann, 1964, pp. 238, 239, 249.
- 138 Geijer, 1938, pp. 41-3.

- 139 Gesta, II, para. 9; Pertz, 1829, p. 752, line 41.
- 140 Notably Pirenne, 1909, pp. 308-15.
- 141 Geijer, 1965, pp. 130-2.
- p. 440 142 Geijer, 1938, pp. 154, 155, Figs. 49, 50.
- p. 441 143 Schumacher, 1935, Plate 8, No. 29.
- p. 450 144 Wild, 1968, p. 207, Fig. 26.
- p. 451 145 Glob, 1969, pp. 31, 68, 80, 129, 133, Plates 7, 45.
- p. 452 146 Gudjónsson, 1962, pp. 65-71.
- 147 E. Crowfoot and S. C. Hawkes, 1967, p. 48.
- p. 453 148 E. Crowfoot and S. C. Hawkes, 1967, pp. 60-4, 72-84.
- 149 E. Crowfoot and S. C. Hawkes, 1967, pp. 55, 60-1.
- 150 Plenderleith, 1956, pp. 377-8.
- p. 455 151 Wells, 1964, p. 51.
- 152 Wells, 1964, p. 78.
- p. 456 153 Blindheim, 1959, pp. 85-6.
- 154 Hald, 1972. Examples include Bronze Age (?) shoes from Wendelsbang Mose, Denmark, with front gathering seam, p. 69, Fig. 69, p. 72, Fig. 75; Viking Age shoes in Novgorod, U.S.S.R., with decorative lacing, p. 141, Fig. 174; shoes from Drumacoon Bog, Ireland, p. 154, Figs. 185, 186, and the Faroe Islands, p. 172, Fig. 200, with puckering; and Peruvian shoes with functional lacing down the front, continued round the ankle to draw the shoe tight, p. 203, Fig. 236.

PART THREE: REPRESENTATIONS IN ART

A. INTRODUCTION: SOURCES AND ORGANIZATION

- p. 459 1 Brown, 1972, pp. 219-46.
- 2 D. H. Wright, 1967, pp. 75-6.
- 3 If no reference has been given to a published version of an illustration (which is not reproduced among the Plates) there is normally no adequate illustration available. Illustrations from MS Cotton Claudius Biv are reproduced in Dodwell and Clemons, 1974.

- p. 460 4 Morey, 1942, p. 204.
- 5 Woodruff, 1930, p. 21.
- 6 Wormald, 1952, pp. 20-1, 24; Wormald, 1959, pp. 13-15.
- 7 Dodwell, 1971, pp. 319-28; Dodwell and Clemons, 1974, pp. 71-3.
- p. 461 8 The method of illustrating each month by figures engaged in appropriate occupations was not originally English. It derived from late antique art. J. C. Webster, 1938, pp. 53-6 suggested that the calendars in English MSS Cotton Julius A vi and Cotton Tiberius B v resemble the Utrecht Psalter in style and are based on an original conceived at Rheims. He has not suggested a direct model, however, and has shown that the Tiberius artist introduced some innovations in the arrangement of the scenes.
- p. 462 9 The English workmanship of the Tapestry has been established. Stenton, 1965, p. 11; Wormald, 1965, pp. 29-33.
- 10 Christie, 1938.
- p. 463 11 Gjaerder, 1964, pp. 95-114.
- p. 464 12 A corpus of Anglo-Saxon ivories was published by Beckwith, 1972, pp. 9-71. The ascription of some of the items in this work to the Anglo-Saxon period may be questionable.
- 13 Beckwith, 1972, pp. 13-18. Becker, 1973, appeared after the present study was completed.
- p. 465 14 S. C. Hawkes, Ellis Davidson, C. Hawkes, 1965, pp. 21-2, Fig. 3.
- 15 Evison, 1965a, pp. 214-5, Fig. 2.
- 16 D. M. Wilson, 1964a, pp. 211-14.
- p. 466 17 Hinton, 1974, pp. 1-7.
- 18 Hinton, 1974, pp. 29-48.
- B. ILLUMINATED MANUSCRIPTS AND THE BAYEUX TAPESTRY
- p. 467 1 Woodruff, 1930, p. 21.
- 2 Laver, 1963a, p. 26.

- p. 468 3 Ibid.
- 4 Wormald, 1952, frontispiece.
- p. 469 5 Gollancz, 1927, p. 51.
- p. 470 6 Wormald, 1958, p. 14.
- 7 Goldsmidt, 1928, I, Plate 62.
- p. 472 8 Wormald, 1959, Plate 6.
- 9 Stenton, 1965, No. 33.
- 10 Gollancz, 1927, p. 45.
- p. 473 11 Wormald, 1952, Plate 21.
- 12 Stenton, 1965, No. 52.
- p. 474 13 Fairholt, 1896, p. 46.
- 14 Planché, 1847, p. 38, Fig.
- 15 The supposed mitten covers the left hand of the Virgin, and is painted blue. The other hand is bare and the fingers clearly distinguished. The shape of the left hand does resemble the modern mitten, since the fingers are grouped together and the thumb separate, but it should be noted that the covering of the arm is also painted blue, and is decorated in the same technique as the blue-painted hand. The artist may have conflated two schemes: the bare hand (hence the shape of the hand is visible); and the hand covered by the robe (hence the hand is painted blue and patterned).
- p. 475 16 Wormald, 1952, Plate 21.
- 17 Nevinson, 1965, p. 73.
- 18 Apart from the Mainz relief, trousers are also to be seen on a bronze medallion of Domitian: Grueber, 1874, Plate I.
- p. 476 19 D. H. Wright, 1967, pp. 73-5, fol. 30v.
- 20 D. H. Wright, 1967, fol. 31.
- p. 477 21 Malone, 1963.
- 22 Wormald, 1952, Plate 27a.

- p. 478 23 Norris, 1924-38, I, p. 261. Norris's illustrations appear to be imaginative conflations from various sources, rather than reproductions of Saxon art.
- p. 479 24 Wormald, 1945, Plate VIIc.
- 25 Stenton, 1965, No. 5.
- 26 Strutt, 1796-9, I, p. 5.
- p. 480 27 Stenton, 1965, No. 8. Not shown in colour.
- 28 Nevinson, 1965, p. 37.
- p. 481 29 Strutt, 1775-6, I, p. 47.
- 30 Planché, 1847, pp. 25-6, note.
- 31 De Gestis, III, para. 245; Stubbs, 1887-9, I, p. 305.
- 32 Truman, 1936, p. 14.
- 33 Yarwood, 1952, p. 40.
- p. 482 34 Wormald, 1952, Plate 20.
- 35 Wormald, 1952, Plate 13b.
- 36 Enlart, 1902-16, III, p. 18.
- 37 Geijer, 1938, pp. 138-9, Plate 1, lower pair.
- p. 483 38 Nevinson, 1965, p. 74.
- 39 Stenton, 1965, No. 34.
- 40 Stenton, 1965, Plate V.
- p. 484 41 Stenton, 1965, No. 35.
- p. 485 42 Wormald, 1952, Plate 13b.
- p. 486 43 Stenton, 1965, No. 16.
- p. 487 44 Sullivan, 1952, Plate XIV.
- 45 Nevinson, 1965, p. 73 considered the only true representations of trousers to be those on a marginal figure (Stenton, No. 23) and Turolde's groom (No. 12 and Plate III). He dismissed the examples considered here as tunics depicted in such a way as to resemble trousers, but believed that all men wore sack-like linen breeches under the tunics, though manuscript illustrations of these are no earlier than the twelfth century.
- 46 Stenton, 1965, Nos. 15, 17, 31; possibly No. 10.

- 47 Stenton, 1965, No. 67.
- 48 Stenton, 1965, No. 33.
- 49 Stenton, 1965, No. 35.
- 50 Fairholt, 1896, p. 53, Fig. 40.
- 51 Stenton, 1965, No. 10.
- p. 488 52 Wormald, 1952, Plate 39.
- p. 489 53 C.f. the Franks Casket, Section D, 2. Elaborate leggings are worn by Magi figures on a sixth-century mosaic in the church of S. Apollinare Nuovo, Ravenna: Bovini, 1957, Plate 21; and in the Benedictional of St. Ethelwold, fol. 25.
- 54 Truman, 1936, p. 13.
- p. 490 55 Wormald, 1952, Plate 13b.
- p. 491 56 Wormald, 1952, Plate 39.
- 57 D. H. Wright, 1967, p. 70; fol. 30v.
- 58 Gollancz, 1927, pp. 54, 57.
- p. 492 59 Gollancz, 1927, p. 51.
- 60 Gollancz, 1927, p. 54.
- C. SCULPTURE
- p. 495 1 Collingwood, 1927-9, pp. 238-40, Plate opposite p. 238, a.
- 2 Schumacher, 1935, Plate 15, No. 50.
- 3 Dr. R. N. Bailey kindly discussed the dates of the sculptures under consideration with the writer.
- 4 Parker and Collingwood, 1916-17, pp. 102, 103, Fig. 4 (Sigyn, Loki). Berg, 1958, pp. 27-43 suggested a complex identity for the woman at the crucifixion.
- 5 Lang, 1972, Plate XXI, Fig. 1.
- 6 D. M. Wilson and Klindt-Jensen, 1966, Plate XXVI.
- 7 D. M. Wilson and Klindt-Jensen, 1966, Plate XXIV, c, d, e.

- 8 Collingwood, 1907, pp. 153, 160, Plate and Fig. opposite pp. 152, 160.
- 9 Lang, 1972, Plate XXI, Fig. 2.
- 10 Lang, 1972, pp. 242-5.
- p. 496 11 Lang, 1972, pp. 241-2.
- 12 Collingwood, 1914-15, pp. 204, 205, Fig. a.
- 13 Collingwood, 1914-15, pp. 241, Fig. c, 242.
- 14 Talbot-Rice, 1952, p. 90.
- 15 Kendrick, 1938, pp. 180-1.
- 16 Kendrick dated the piece to the first quarter of the ninth century, Talbot-Rice, 1952, pp. 90-1, to the late ninth century. Cramp, 1972, pp. 139-41, rejected a tenth-century date in favour of one of the early ninth century.
- p. 497 17 Cramp, 1972, p. 141, note. The shoes closely resemble a seventh-century French archaeological find.
- 18 Cramp, 1972, p. 140.
- 19 Kendrick, 1938, p. 180.
- 20 Forbes, 1967, pp. 34-7.
- 21 Calverley, 1899, Plate opposite p. 71.
- 22 Cramp, 1965, p. 10, Plate 10.
- 23 Hodges, 1905, p. 233.
- p. 498 24 Raw, 1967, pp. 391-4.
- 25 Collingwood, 1914-15, pp. 237-9.
- 26 Routh, 1937, pp. 19-20, Plate VIII, B.
- 27 Collingwood, 1908-9, p. 171.
- 28 Cramp, 1967, p. 13.
- p. 499 29 Cramp, 1967, p. 12.
- 30 Routh, 1937, p. 33, Plate XVI, C ; Talbot-Rice, p. 141.
- 31 A similar garment is worn by a figure on the west face of the cross: Parker and Collingwood, 1916-17, p. 101, Fig. 3.

- 32 Routh, 1937, p. 37, Plate XVII, B.
- 33 Le Blanc Smith, 1904, pp. 233-4, Fig. 1.
- 34 Guest, 1930, pp. 159-60, Fig. 1.
- p. 500 35 Allen, 1903b, p. 325. Examples include a relief from Murthly: Allen, 1903b, p. 306, Fig. 321.
- 36 Hodges, 1905, p. 230, Fig.
- 37 Clapham, 1927, p. 223, Plate XXXII, Fig. 1, right-hand figure.
- 38 Routh, 1937, p. 7, Plate II, B.
- 39 Routh, 1937, p. 20.
- 40 Routh, 1937, p. 32, Plate XV, B.
- 41 Raleigh Radford, 1957, pp. 3-5, Plate 2.
- 42 Routh, 1937, p. 11 (Fragment 11).
- p. 501 43 Parker and Collingwood, 1916-17, pp. 98, Fig. 1, 99.
- 44 Collingwood, 1914-15, pp. 229, 230, Fig. ee.
- 45 Foote and D. M. Wilson, 1970, p. 276, Plate 1a.
- 46 Brøndsted, 1965, p. 33.
- 47 Clapham, 1951, pp. 194-5, Plate VIa.
- 48 Collingwood, 1914-15, pp. 241, Fig. c, 242.
- p. 502 49 Hastings and Romans, 1946, p. 179, Plate V, Fig. 2.
- 50 Allen, 1893, pp. 22-3, Plate X.
- 51 Collingwood, 1914-15, pp. 139, 141, 140, Fig. d.
- 52 Collingwood, 1910-11, pp. 273, 274, Fig. q.
- 53 Clapham, 1951, Plates IIb, VIb.
- p. 503 54 Depictions of the crucified Christ in a loin cloth have not been included as they are unlikely to be related to Anglo-Saxon costume.
- 55 Hodges, 1905, p. 234.
- 56 Collingwood, 1910-11, p. 290, Fig. 1.

- 57 Collingwood, 1906-7, pp. 380, 381, Fig. d, 385.
- 58 Collingwood, 1911, pp. 464, Fig. c, 466.
- 59 Kendrick and Raleigh Radford, 1943, pp. 15-16, Fig. 1, Plate VI, A, C.
- 60 Collingwood, 1914-15, p. 239.
- p. 504 61 Allen, 1903b, p. 268, Plate LIV, Fig. 278.
- 62 It is possible that these figures were intended to be naked apart from their belts. The figure of a man on a seventh-century buckle from Finglesham, K, wears a buckled belt and helmet but otherwise is clearly unclothed. The figure belongs to a Scandinavian tradition. S. C. Hawkes, Ellis Davidson and C. Hawkes, 1965, pp. 18, 20, 27.
- 63 Lang, 1973, pp. 17-20.
- 64 Collingwood, 1914-15, p. 140, Fig. b.
- p. 505 65 Collingwood, 1910-11, p. 290, Fig. 1.
- 66 Allen, 1893, Plate III.
- 67 Collingwood, 1914-16, p. 205, Fig. a.
- 68 Collingwood, 1906-7, pp. 344, 352, 353, Fig. y.
- p. 506 69 Lang, 1972, p. 19.
- 70 Collingwood, 1923, p. 3, Fig. 4.
- 71 Fyson, 1960, p. 151, Fig. 5.
- 72 Collingwood, 1910-11, pp. 266, 267, Fig. e.
- 73 Collingwood, 1906-7, pp. 406, Fig. b, 407.
- 74 Clinch, 1909, pp. 22-3.

D. THE FRANKS CASKET AND OTHER IVORIES

- p. 508 1 The significance of the scenes on the right side of the Casket have been disputed. Ball, 1966, pp. 119-26 is the most recent study before Becker, 1973.
- 2 Allen, 1903b, pp. 310-11, Fig. 325.
- p. 509 3 Beckwith, 1972, p. 25, No. 24.

- 4 Beckwith, 1972, pp. 47-8, No. 54.
- 5 Beckwith, 1972, pp. 52, 55, No. 75.
- 6 Beckwith, 1972, pp. 57-8, Nos. 84, 82.
- p. 511 7 Beckwith, 1972, pp. 53, 55, No. 78.
- p. 512 8 Raw, 1967, p. 394, Plate 45a.
- p. 513 9 A similar cloak, worn over a long gown, appears on the figure of a woman leaving the ark, on a stone sculpture of the Norman period at Lincoln. Zarnecki, 1963, Plate 9b.

E. METALWORK

- p. 515 1 Bruce-Mitford considered this possibility but dismissed it since no pallium was visible at the neck. Bruce-Mitford, 1956, p. 176.
- 2 Hinton, 1974, p. 2; Plate I, 1a.
- 3 Evison, 1965a, p. 215, Fig. 2.
- 4 S. C. Hawkes, Ellis Davidson, C. Hawkes, 1965, p. 22, Fig. 3.

PART FOUR: LITERARY AND LINGUISTIC EVIDENCE

A. INTRODUCTION: SOURCES AND ORGANIZATION

- p. 517 1 Peterson and Hutton, 1914; H. J. Edwards, 1917; W. B. Anderson, 1936-65.
- 2 Waitz, 1878.
- 3 Literary works: Ehwald, 1919; ^{Colgrave, 1940;} Colgrave, 1956; Colgrave and Mynors, 1969. Letters: Haddan and Stubbs, 1869-78; Tangl, 1916; Caspar, 1928.
- 4 Domesday Book, 1783-1816; Hofmeister, 1934.
- 5 Coxe, 1841-2; Stubbs, 1887-9.
- 6 Kluge, 1885b.
- 7 Garmonsway, 1939.
- 8 Nordal, 1933.
- 9 K. H. Jackson, 1969.
- 10 Pertz, 1829.

- p. 518
- 11 Whitelock, 1930.
 - 12 Liebermann, 1898-1916.
 - 13 Thorpe, 1844-6; Goodwin, 1848; R. Morris, 1874-80; Skeat, 1881-1900; Herzfeld, 1900; Bethurum, 1957.
 - 14 Kluge, 1885c.
 - 15 S. J. Crawford, 1922.
 - 16 Skeat, 1871-87. Each Gospel is paginated individually.
 - 17 Lindelöf, 1909; Spelman, 1640 (without page numbers); Kuhn, 1965.
 - 18 Sweet, 1871; Sweet, 1883; Schipper, 1899; Hecht, 1900.
 - 19 H. Logeman, 1888; Schröer, 1885-8; Napier, 1916.
 - 20 Cockayne, 1864-6.
 - 21 Goolden, 1958.
- p. 519
- 22 For example, T. Wright, 1884, 124, line 27-125, line 33; 267, line 43-268, line 6. All citations refer to Volume I of this work, which has been abbreviated to WW elsewhere. The first number in each citation refers to the column; pages are unnumbered.
 - 23 Nos. IV and V in WW.
 - 24 WW, 151, line 5-153, line 22.
 - 25 WW, 107, line 26-108, line 2.
 - 26 WW, 124, line 27-125, line 33.
 - 27 WW, 313, lines 17-25. Vocabulary No. X.
 - 28 WW, Vocabulary No. VIII. The Cleopatra glossaries have been edited in Stanford University Theses: Stryker, 1951; Quinn, 1956.
 - 29 WW, 267, line 43-268, line 6.
 - 30 WW, 262, lines 7-33.
 - 31 WW, 293, line 36-294, line 20. Vocabulary No. IX.
 - 32 The manuscript, which may have been the source of the Junius copy, was rediscovered after the publication of WW. The discrepancies between the two were published by Kluge, 1885a, and the entire glossary edited in a Stanford

University Thesis: Kindschi, 1955. Cited as Junius/
BM in the present work, except in cases of disagreement
between manuscripts.

- p. 520 33 Mostly in Napier, 1900.
- 34 Lindsay, 1911.
- 35 Lindsay, 1921.
- 36 WW, Vocabulary No. XI.
- 37 WW, Vocabulary No. VI. Edited by Oliphant, 1966.
- p. 521 38 Bosworth and Toller, 1822-98; Toller and Campbell,
1972. Sweet, 1897 and Clark-Hall, 1970 have also been
taken into account.
- p. 522 ³⁹
Holthausen, 1934.
- p. 524 40 Campbell, 1959, p. 12, para. 7.
- 41 Skeat, 1871-87.
- 42 Du Cange, 1882-7; Lewis and Short, 1917;
Souter, 1949; Latham, 1965; Oxford Latin Dictionary,
1968.
- B. LITERARY EVIDENCE
- p. 525 1 Gallie War, IV, para. 1; H. J. Edwards, 1917, p. 182.
- 2 Gallie War, VI, para. 21; H. J. Edwards, 1917, p. 346.
- 3 Germania, 17; Peterson and Hutton, 1914, pp. 286, 288.
- p. 526 4 Germania, 17; Peterson and Hutton, 1914, p. 288.
- 5 Letters, Book VIII, No. IX, para. 5, lines 21-7;
W. B. Anderson, 1936-65, II, p. 446.
- 6 Poems, V, lines 238-42; W. B. Anderson, 1936-65, I,
p. 80.
- p. 527 7 Poems, V, lines 243-5; W. B. Anderson, 1936-65, I,
p. 82.
- 8 Haddan and Stubbs, 1869-78, III, p. 497.
- 9 Gesta, I, para. 34; Pertz, 1829, p. 747, lines 18-26.
- p. 528 10 Vita, para. 23; Pertz, 1829, p. 455, lines 32-5.

- 11 Vita, para. 23; Pertz, 1829, p. 456, line 3.
- p. 529 12 Gesta, I, para. 34; Pertz, 1829, p. 747, lines 1 - 11.
- 13 Smalley, 1974, p. 90.
- 14 De Gestis, III, para. 245; Stubbs, 1887-9, II, p. 305.
- p. 530 15 J. Stevenson, 1854, p. 234, note.
- 16 Historia, IV, para. 22; Waitz, 1878, p. 155.
- 17 HE, IV, Chap. 19; Colgrave and Mynors, 1969, p. 392.
- 18 Napier, 1883, p. 170, lines 9-10. Bethurum, 1957, p. 38, noted that this piece is not a homily, but one of three items included by Napier which are related to a penitential edict of Ethelred.
- The length marks inserted by editors of Old English and Old Norse texts have been omitted from quotations in the present work for the sake of consistency.
- 19 Whitelock, 1930, p. 86, line 2.
- p. 531 20 Haddan and Stubbs, 1869-78, III, p. 434.
- 21 Tangl, 1916, No. 116, p. 250, lines 25, 32-4.
- 22 Tangl, 1916, No. 125, p. 263, lines 5-6.
- p. 532 23 Whitelock, 1930, p. 4, lines 25-6, 28-9.
- 24 Coxe, 1841-2, I, p. 416.
- 25 De Gentis, II, para. 183; Stubbs, 1887-9, I, p. 222.
- 26 Garmonsway, 1939, p. 33, lines 159-60.
- 27 Battiscombe, 1956, pp. 470-525.
- 28 Vita Sancti Guthlaci, XXVIII; Colgrave, 1956, p. 94.
- 29 Tangl, 1916, No. 76, p. 159, line 18; No. 63, p. 131, lines 18-20.
- p. 533 30 Tangl, 1916, No. 116, p. 251, lines 14-15.
- 31 Ibid.
- 32 Tangl, 1916, No. 114, p. 247, lines 21-2.
- 33 Hofmeister, 1934, p. 1452, para. 3, lines 18-19.

- 34 Jellema, 1955, p. 31.
- 35 Domesday Book, 1783-1816, I, p. 263, left.
- 36 Round, 1909, p. 467.
- 37 K. H. Jackson, 1969, p. 151. The lullaby is probably a ninth-century interpolation into the seventh-century composition.
- 38 De Virginitate, LVIII; Ehwald, 1919, p. 318, line 3.
- 39 Whitelock, 1930, p. 14, line 7.
- 40 Whitelock, 1930, p. 15, line 6.
- 41 Vita Sancti Cuthberti XVI; Colgrave, 1940, p. 212.
(tinctura coccinei coloris.)
- p. 534 42 HE, I, Chap. 1; Colgrave and Mynors, 1969, p. 14.
- 43 De Virginitate, LVIII; Ehwald, 1919, p. 318, line 2.
- 44 Werner, 1964, p. 212.
- 45 Egilssaga, LXVII; Nordal, 1933, p. 213.
- 46 Miss H. MacLean provided the information that this variety exists in present-day Iceland.
- 47 Caspar, 1928, No. 36, pp. 293-4.
- 48 De Gestis, I, para. 82; Stubbs, 1887-9, I, pp. 82-3.
- p. 535 49 Vita Sancti Cuthberti XVIII; Colgrave, 1940, p. 218.
- 50 Haddan and Stubbs, 1869-78, III, p. 378.
- p. 536 51 Haddan and Stubbs, 1869-78, III, p. 369.
- 52 Ibid.
- 53 HE, IV, Chap. 25; Colgrave and Mynors, 1969, pp. 424, 426.
- p. 537 54 De Virginitate, LVIII; Ehwald, 1919, p. 318, lines 2-5.
- 55 Haddan and Stubbs, 1869-78, III, p. 520.
- p. 538 56 Haddan and Stubbs, 1869-78, III, pp. 493-4.

57 Haddan and Stubbs, 1869-78, III, p. 458. Cramp, 1967, pp. 12-13, suggested that since the lay habit worn until the ninth century was short, it was the scantiness of English clothing which outraged the legates.

p. 539

58 D. M. Wilson, 1966, p. 175.

59 Rees, 1963, p. 168; Barrow, 1969, pp. 1-28.

60 Germania, 10; Peterson and Hutton, 1914, p. 276.

p. 540

61 Kluge, 1885b, pp. 62-3.

C. LINGUISTIC EVIDENCE

I Materials

p. 542

1 Stroebe, 1904, p. 34 included 'hære' among her list of garment names, but as citations suggest it applied to penitential garments it has been omitted from the present discussion.

2 HEW, p. 410.

3 WW, 262, line 27.

4 WW, 294, line 19.

5 WW, 328, line 21.

6 WW, 151, lines 18-19.

7 Guthlac, IV; Goodwin, 1848, p. 26.

8 Benedictine Rule, 'Be Mameca Cynne'; Schröer, 1885-8, p. 139, line 14.

9 WW, 262, line 28; 294, line 20.

p. 543

10 A. H. Smith, 1968, p. 44, line 3; p. 45, line 3.

11 WW, 294, line 13; 187, line 10.

12 Napier, 1900, p. 192, line 37 and note.

13 Meritt, 1954, p. 17.

14 HEW, p. 203.

15 Mark, 15, 46 (Lindisfarne and Rushworth); Skeat, 1871-87, p. 131, glossing sindone.

16 John, 13, 4 (Rushworth); Skeat, 1871-87, p. 125, glossing linteum.

- p. 544
- 17 See BTD 'biscop-heafod-lin', BTS 'heafod-lin'.
 - 18 WW, 151, line 16.
 - 19 WW, 151, line 19.
 - 20 WW, 152, lines 3-4.
 - 21 Leviticus, 8, 7; Crawford, 1922, p. 292.
 - 22 HE, IV, Chap. 19; Schipper, 1899, p. 443, lines 2516-8.
 - 23 HEW, p. 357.
 - 24 Luke, 16, 19; Skeat, 1871-87, p. 164.
 - 25 Skeat, 1871-87, p. Luke 165.
 - 26 H. Logeman, 1891, p. 37, line 285. Salisbury Cathedral MS.
- p. 545
- 27 HEW, p. 107.
 - 28 WW, 328, line 20.
 - 29 WW, 151, lines 14-15.
 - 30 Bombix, 'sioluc-wyrm oððe sid-wyrm', WW, 360, line 13.
 - 31 HEW, p. 292.
 - 32 Garmonsway, 1939, p. 33, line 159.
 - 33 Cockayne, 1864-6, III, p. 174, line 29.
 - 34 WW, 195, line 16.
 - 35 Garmonsway, 1939, p. 33, line 159.
 - 36 Napier, 1900, p. 14, line 460; WW, 151, line 9.
 - 37 WW, 151, line 12.
 - 38 WW, 151, line 13.
 - 39 Cockayne, 1864-6, II, p. 106, line 22.
- II Outer garments
- p. 546
- 1 WW, 212, line 26.
 - 2 Meritt, 1968, pp. 19-20.
 - 3 WW, 445, line 26; WW, 492, line 12; WW, 503, line 17.

- 4 Meritt, 1968, p. 22.
- 5 Etymologiae, XIX, xxiv, 19; Lindsay, 1911, II.
- p. 547 6 WW, 196, line 39.
- 7 Campbell, 1959, pp. 214-5. There is no indication that initial /k/ was fronted as in words which were early loans from Latin, Campbell, p. 211, nor was the following vowel modified according to usual OE sound changes, Campbell, p. 201.
- 8 Serjeantson, 1935, p. 282.
- 9 OED, "chasuble".
- 10 Napier, 1916, p. 64, line 33.
- 11 Kemble, 1848, p. 152, line 22.
- p. 548 12 BTD, p. 497.
- 13 Streitberg, 1919, p. 443. St. Paul writing of his own cloak.
- 14 Whitelock, 1930, p. 4, lines 26, 28.
- 15 Skeat, 1881-1900, I, p. 416, line 36.
- 16 Lindsay, 1921, p. 102, line 15.
- 17 WW, 439, line 2.
- 18 Lindsay, 1921, p. 129, line 7.
- 19 WW, 397, line 39.
- 20 WW, 377, lines 22-3.
- 21 WW, 187, line 14.
- 22 WW, 153, line 9 'fotsið'; Kluge, 1885a, p. 451 'fotsid'. BTS accepts the meaning "reaching down to the feet" from Isidor Etymologiae, XIX, xx, 26: limus; vestis quae ab umbilico usque ad pedes producitur. C.f. Lübke, 1891, p. 399.
- 23 Matthew, 5, 40; Skeat, 1871-87, p. 51.
- p. 549 24 Rule, VII; Schröer, 1885-8, p. 28, lines 5-6.
- 25 H. Logeman, 1888, p. 32, line 14.
- 26 Orosius, 5, 10; Sweet, 1883, p. 234, line 22.

- 27 Thorpe, 1844-6, II, p. 82, line 22.
- 28 Cockayne, 1861, p. 42.
- 29 Herzfeld, 1900, p. 192, line 1.
- 30 BTD, p. 497.
- 31 Gawain, line 2081; Gollancz, 1940, p. 78.
- 32 Gollancz, 1940, p. 125, note to line 2081.
- 33 WW, 513, line 36; Napier, 1900, p. 134, line 5316.
- 34 Confessionale, IX; Thorpe, 1840, p. 348, note 5.
- p. 550 35 BTD, p. 734.
- 36 Cockayne, 1864-6, I, p. 346, line 17.
- 37 WW, 363, line 13.
- 38 Confessionale, IX; Thorpe, 1840, p. 348.
- 39 WW, 214, line 36; WW, 212, line 24.
- 40 Confessionale, IX; Thorpe, 1840, p. 348.
- p. 551 41 WW, 188, line 14.
- 42 HEW, p. 169.
- 43 WW, 438, line 16: limpus 'honsteorc', BTS 'hopsteort', "the train of a dress".
- 44 Napier, 1916, p. 48, lines 11, 24.
- 45 The Canon's Yeoman's Prologue, line 633; Robinson, 1957, p. 214.
- 46 BTD, p. 737; Cleasby, Vigfusson and Craigie, 1957, p. 725.
- p. 552 47 Thorpe, 1844-6, I, p. 456, line 19.
- 48 Cockayne, 1864-6, III, p. 200, lines 5-7.
- 49 Luke, 20, 46; Skeat, 1871-87, pp. 198, 199.
- 50 Sweet, 1871, p. 82, line 21.
- 51 Sweet, 1871, p. 82, line 9.
- 52 WW, 107, line 26.
- 53 Psalms, 101, 27; Lindelöf, 1909-14, I, p. 160.
- 54 Skeat, 1881-1900, I, p. 208, line 227, p. 209, note.

- 55 HEW, p. 262.
- 56 Cockayne, 1964-6, III, p. 202, line 26.
- 57 Campbell, 1959, p. 216.
- p. 553 58 WW, 327, line 23.
- 59 Mark, 16, 5, Luke, 15, 22, Luke, 20, 46; Skeat, 1871-87, pp. Mark 130, 131, Luke 156, 157, 198, 199.
- 60 WW, 188, line 14.
- 61 The semantic range of "mantle" should be noted, including: OED 1 "a loose sleeveless cloak of varying length", 3 "a kind of woollen cloth; a blanket of this material."
- 62 Zupitza, 1887, p. 8, line 140.
- p. 554 63 WW, 151, line 38.
- 64 WW, 124, line 28.
- 65 WW, 268, line 2.
- 66 Napier, 1900, p. 28, line 1035.
- 67 WW, 328, line 2.
- 68 Judges, 4, 18; Crawford, 1922, p. 404.
- 69 Genesis, 9, 23; Crawford, 1922, p. 108.
- 70 HE, IV, Chap. 31; Schipper, 1899, p. 540, lines 4736-40.
- 71 Colgrave and Mynors, 1969, pp. 444.
- 72 Thorpe, 1844-6, II, p. 166, line 21.
- p. 555 73 C Text, Passus XVII, lines 73-6; Skeat, 1867-85, III, p. 284, C.f. B Text, XIV, line 233, 'the straw is his schetes', Skeat, II, p. 248.
- 74 J. Wright, 1898-1905, VI, p. 479.
- 75 Inq 44, 1; Liebermann, 1898-1916, I, p. 108. C.f. BTD 'gafol-bere', "barley paid as rent", 'gafol-tining', "material for fencing due as 'gafol'".

- 76 BTD, p. 577.
- 77 Gesta, I, para. 34; Pertz, 1829, p. 747, lines 24-5.
- 78 WW, 436, line 28; Lindsay, 1921, p. 108, line 261.
- p. 556 79 WW, 439, lines 8, 9.
- 80 WW, 278, line 35.
- 81 HE, IV, Chap. 31; Schipper, 1899, p. 540, lines 4736-40.
- 82 Ælfred, 42, 7; Liebermann, 1898-1916, I, p. 76.
- 83 WW, 205, line 2.
- 84 WW, 195, line 3.
- 85 Leviticus, 4, 17; Crawford, 1922, p. 290.
- 86 WW, 268, line 2.
- 87 Lindsay, 1921, p. 104, line 80.
- 88 Lindsay, 1921, p. 132, line 126.
- 89 Rushworth, Matthew, 5, 40; Skeat, 1871-87, p. 51; Psalms, 103, 7; Kuhn, 1965, p. 99.
- p. 557 90 Lindisfarne, Matthew, 27, 31; Skeat, 1871-87, p. 235.
- 91 Cleasby, Vigfusson and Craigie, 1957, p. 498: "a kind of cloth or linen jerkin".
- 92 Napier, 1900, p. 133, line 5276.
- 93 Unhistoric insertion of the letter <h> is not uncommon in OE. Campbell, 1959, p. 26.
- 94 Matthew, 5, 40; Skeat, 1871-87, pp. 50, 51.
- 95 Matthew, 27, 28 (Rushworth) and 31 (Lindisfarne); Skeat, 1871-87, pp. 232, 233, 234, 235.
- 96 WW, 212, line 24; WW, 214, line 36.
- 97 WW, 328, line 18.
- 98 HEW, p. 62.
- p. 558 99 Napier, 1916, p. 64, line 31.

- 100 HEW, p. 153.
- 101 Lindsay, 1921, p. 87, line 185.
- 102 Napier, 1900, p. 39, line 1471.
- 103 Thorpe, 1840, p. 348; WW, 212, line 24; WW, 214,
line 36.
- 104 WW, 445, line 26; WW, 492, line 12; WW, 503, line 17.
- p. 559 105 Guðjónsson, 1962, p. 68.
- 106 BTD, p. 773.
- 107 OED, "pilch" 1.
- 108 HEW, p. 246.
- 109 WW, 328, line 11.
- 110 Bouterwek, 1858, p. 20, lines 28-9.
- 111 Anglo-Saxon Chronicle for 1075, D version;
Plummer and Earle, 1892-9, I, p. 209.
- 112 HEW, p. 262.
- 113 Cockayne, 1864-6, III, p. 200, line 12.
- 114 WW, 125, line 18.
- p. 560 115 WW, 152, line 1.
- 116 WW, 328, line 18.
- 117 WW, 328, line 17.
- 118 WW, 125, line 6.
- 119 Stroebe, 1904, p. 10.
- 120 Stroebe, 1904, p. 11.
- 121 Stroebe, 1904, p. 55.
- 122 WW, 151, line 39.
- 123 WW, 210, lines 24-6; Napier, 1900, p. 99, line
3725, p. 144, line 242.
- p. 561 124 Lindsay, 1921, p. 102, line 15.
- 125 WW, 439, line 2.

- 126 WW, 377, lines 22-3.
- 127 Lindsay, 1921, p. 157, line 57, p. 208, note.
- 128 Lindsay, 1921, p. 157, line 60.
- 129 Sweet, 1871, p. 36, line 6.
- 130 WW, 210, lines 24-6.
- 131 Sweet, 1871, p. 196, line 21.
- 132 Psalms, 108, 28; Spelman, 1640.
- 133 Campbell, 1959, pp. 200-1.
- 134 HEW, p. 219.
- p. 562 135 Whitelock, 1930, p. 14, lines 10-11.
- 136 Whitelock, 1930, p. 10, line 8.
- 137 WW, 42, note.
- 138 Stroebe, 1904, p. 11.
- 139 HEW, p. 244.
- 140 Lindsay, 1921, p. 144, line 670, p. 147, line 832.
- 141 C.f. Stroebe, 1904, p. 48, note.
- 142 WW, 470, lines 3, 4.
- 143 Stryker, 1951, p. 363.
- 144 Beowulf, line 2258; Dobbie, 1953, p. 70.
- 145 Anglo-Saxon Chronicle for 937, A version; Plummer and Earle, 1892, I, p. 109, and note 14.
- 146 Stroebe, 1904, pp. 11, 39.
- 147 Campbell, 1959, p. 220. Campbell doubted that a word of such origin must necessarily have been borrowed through monastic channels.
- p. 563 148 Matthew, 5, 40; Skeat, 1871-87, pp. 50, 51.
- 149 Canon's Yeoman's Tale, lines 879-82; Robinson, 1957, p. 217.
- 150 BTD, p. 121.
- 151 Bouterwek, 1853, p. 456.

- 152 Napier, 1900, p. 57, line 2117.
- 153 Joshua, 7, 21; Crawford, 1922, p. 388.
- 154 Psalms, 108, 29; Lindelöf, 1909-14, I, p. 180.
- 155 Thorpe, 1844-6, II, p. 500, line 26.
- 156 Napier, 1900, p. 39, line 1471.
- p. 564 157 Whitelock, 1930, p. 62, line 21.
- 158 Napier and W. H. Stevenson, 1895, p. 23, line 22.
- 159 BTD 'hrycg-ban', "spine", 'hrycg-hær', "hair from an animal's back".
- 160 Sweet, 1885, p. 111, line 1.
- 161 Matthew, 27, 28 and 31; Skeat, 1871-87, pp. 232, 233, 234, 235.
- 162 WW, 153, line 9.
- 163 Napier, 1900, p. 39, line 1471.
- 164 Bouterwek, 1853, p. 440.
- 165 R. Morris, 1874-80, p. 215, line 6; Herzfeld, 1900, p. 204, line 9.
- 166 Goolden, 1958, p. 20, line 2.
- p. 565 167 Lindsay, 1921, p. 32, line 112.
- 168 WW, 362, line 19.
- 169 WW, 268, line 3.
- 170 Bouterwek, 1853, p. 456.
- 171 Napier, 1900, p. 57, line 2117.
- 172 WW, 81, line 44.
- 173 Rule, VII; H. Logeman, 1888, p. 32, line 14.
- 174 Matthew, 5, 40; Skeat, 1871-87, p. 50.
- 175 Schröer, 1885-8, p. 28, line 5.
- 176 Skeat, 1871-87, p. Matthew 51.
- 177 Zupitza, 1887, p. 16, line 421 and note.

- 178 H. Logeman, 1891, p. 37, line 271; Stroebe, 1904,
p. 67.
- 179 Psalms, 101, 27; Lindelöf, 1909-14, I, p. 160.
- 180 Zupitza, 1880, p. 41, line 1.
- 181 Zupitza, 1887, p. 15, line 392 and note.
- 182 Thorpe, 1844-6, II, p. 248, line 13.
- III Body garments
- p. 566 I Leviticus, 8, 7; Crawford, 1922, p. 292.
- 2 WW, 327, line 24.
- p. 567 3 Kluge, 1885c, p. 119, para. 13.
- 4 WW, 407, line 2.
- 5 WW, 151, line 39.
- 6 WW, 127, line 2.
- 7 Mayhew, 1908, col. 34.
- p. 568 8 The Miller's Tale, lines 3235-7; Robinson, 1957, p. 49.
- 9 WW, 513, line 36.
- 10 Napier, 1900, p. 134, line 5316.
- 11 Etymologiae, XIX, ~~xxi~~, 24; Lindsay, 1911, II.
- 12 WW, 210, lines 24-6.
- 13 Napier, 1900, p. 99, line 3725.
- p. 569 14 Napier, 1900, p. 144, line 242.
- 15 WW, 379, line 30.
- 16 WW, 362, line 18.
- p. 570 17 Dialogues, I; Hecht, 1900, p. 68, lines 5-8.
- 18 Etymologiae, XIX, ~~xxi~~, 29; Lindsay, 1911, II.
- 19 Meritt, 1959, p. 39.
- 20 HEW, p. 286.
- 21 Serjeantson, 1935, p. 103.
- 22 R. Morris, 1868-73, Second Series, p. 139.

- p. 571 23 Napier, 1900, p. 99, line 3725.
 24 WW, 125, line 1.
 25 WW, 328, line 12.
 26 WW, 187, line 17.
 27 Lindsay, 1921, p. 19, line 755.
 28 WW, 349, line 35; 352, line 12.
 29 WW, 267, line 43.
 30 Rule, LV; Schröder, 1885-8, p. 89, line 10.
 31 Rule, LV; Schröder, 1885-8, p. 91, lines 3-4.
 32 H. Logeman, 1888, p. 91, line 15; p. 92, line 9.
 33 Skeat, 1881-1900, II, p. 408, lines 160-2.
- p. 572 34 Beowulf, lines 2755, 1511, 2539, 1505, 550; Dobbie, 1953, pp. 85, 47, 79, 47, 19.
 35 Beowulf, lines 1504, 1895; Dobbie, 1953, pp. 46, 58.
 36 BTD, p. 506.
 37 Lindsay, 1921, p. 41, line 514.
 38 WW, 276, line 9.
 39 WW, 210, lines 24-6.
 40 Lindsay, 1921, p. 32, line 109.
 41 WW, 362, line 18.
 42 Napier, 1900, p. 134, line 5316.
 43 HEW, p. 154.
 44 Napier, 1900, p. 99, line 3725.
 45 W. S. Logeman, 1891, p. 443, lines 1114-15.
- p. 573 46 Kluge, 1885c, p. 127, para. 101.
 47 Napier, 1900, p. 99, line 3725.
 48 WW, 210, lines 24-6.
 49 HEW, p. 303.

- 50 Mayhew, 1908, col. 418.
- 51 BTD, p. 886.
- 52 Mayhew, 1908, col. 416.
- p. 574 53 The Parson's Tale, subdivision 420; Robinson, 1957,
p. 240.
- 54 Mayhew, 1908, col. 416.
- 55 WW, 268, line 1.
- 56 WW, 151, line 8.
- 57 Liber Scintillarum, XLIII; Rhodes, 1889, p. 143.
- 58 Genesis, 37, 31 and 33; Crawford, 1922, p. 174.
- 59 Matthew, 5, 40, Luke, 3, 11 and 6, 29, John, 21, 7;
Skeat, 1871-87, pp. Matthew 50, Luke 38, 66, John 182.
- 60 Rule, LV; H. Logeman, 1888, p. 91, line 15, p. 92,
line 9.
- 61 Matthew, 5, 40; Skeat, 1871-78, p. 50.
- 62 Orosius, 5, 10; Sweet, 1883, p. 234, line 23.
- 63 Meritt, 1959, p. 40.
- p. 575 64 Whitelock, 1930, p. 14, lines 14-15.
- 65 Confessionale, XXXVII; Thorpe, 1840, p. 358.
- 66 Whitelock, 1930, p. 14, line 10.
- 67 HEW, p. 68.
- 68 Serjeantson, 1935, p. 278.
- 69 Serjeantson, 1935, p. 281.
- 70 WW, 107, line 26.
- p. 576 71 Matthew, 5, 40, Luke, 3, 11 and 6, 29, John, 21, 7;
Skeat, 1871-87, pp. Matthew 50, Luke 38, John 66, 182.
- 72 Whitelock, 1930, p. 14, lines 7, 16.
- 73 Whitelock, 1930, p. 15.

- 74 Thorpe, 1865, p. 538.
- 75 Campbell, 1959, p. 312.
- 76 HE, IV, Chap. 19; Schipper, 1899, p. 443, lines 2516-8.
- p. 578 77 Thorpe, 1865, p. 538.
- 78 Whitelock, 1930, p. 15.
- 79 C.f. 'cynegerela', Metres of Boethius, 25; Krapp, 1933, p. 191, line 23.
- 80 Whitelock, 1930, p. 86, line 2.
- 81 Orosius, 1, 1; Sweet, 1883, p. 18, line 21.
- 82 B Text, Passus, V, lines 79-80; Skeat, 1867-85, p. 61.
- 83 Parliament, line 235, Romaunt, line 778; Robinson, 1957, pp. 313, 572.
- p. 579 84 Genesis, 38, 14; Crawford, 1922, p. 175.
- IV Loin and leg coverings
- p. 580 1 Lindsay, 1921, p. 108, line 287.
- 2 WW, 433, line 12.
- 3 Russell-Smith, 1956, pp. 218-21.
- 4 Stroebe, 1904, pp. 11, 66.
- 5 WW, 153, lines 1-2.
- 6 WW, 125, lines 3-5.
- p. 581 7 WW, 328, line 7.
- 8 Genesis, 3, 7; Crawford, 1922, p. 89.
- 9 Lindsay, 1921, p. 158, line 96.
- 10 Cockayne, 1864-6, III, p. 198, lines 26-7.
- 11 HEW, p. 31.
- 12 HEW, p. 35; BTD, p. 126.
- 13 Lindsay, 1921, p. 108, line 287; WW, 433, line 12.
- p. 582 14 Klugo, 1885o, p. 127, para. 102.

- 15 Tolkien, 1962, p. 214, lines 15-16 (f. 113b).
- 16 Psalms, 108, 28; Krapp, 1933, p. 94.
- 17 WW, 125, line 2.
- 18 HEW, p. 325.
- p. 583 19 WW, 582, line 33.
- 20 WW, 775, line 18.
- 21 WW, 734, lines 23-4.
- 22 Way, 1843-65, III, p. 478, note; Mayhew, 1908, col. 441, lines 4-5.
- 23 Vita Sancti Cuthberti, XVIII; Colgrave, 1940, p. 218. Cuthbert was "shod" (calciatus) with the tibracis.
- 24 Tolkien, 1962, p. 214, lines 15-17 (f.113b).
- 25 C. Babington and Lumby, 1865-86, V, p. 355.
- p. 584 26 OED "hose: an article of clothing for the leg; sometimes reaching down only to the ankles as a legging or gaiter, sometimes also covering the foot like a long stocking". C.f. MED 'hose': 1a "a legging or stocking of woven cloth or leather, with or without feet."; 1b "a close-fitting garment resembling tights, worn by men and boys."; 2 "armour for the lower legs, leg guards, greaves".
- 27 WW, 327, line 29.
- 28 HEW, p. 171; BTD, p. 554.
- 29 W. S. Logeman, 1891, p. 443, line 1115.
- 30 Rule, LV; Schröer, 1885-8, p. 92, line 3; H. Logeman, 1888, p. 93, line 9; Rule, 'Be Muneca Cynne', Schröer, 1885-8, p. 136, line 23.
- 31 Rule, LV; Schröer, 1885-8, p. 89, line 14.
- 32 Kluge, 1885c, p. 127, para. 104.
- 33 WW, 125, line 31.
- p. 585 34 BTD, p. 635.
- 35 Garmonsway, 1939, p. 35, line 172.

- 36 'Meoning' a supposed cognate listed in BTD is deleted in TCS. The citation (WW, 234, line 22), fascellas, 'weoningas' is to a variant form of 'wining'.
- 37 WW, 197, line 37.
- 38 Holthausen, 1916-17, p. 330, line 110.
- 39 WW, 125, line 9.
- 40 Rule, LV; Schröder, 1885-8, p. 91, line 6; p. 92, line 3.
- p. 586 41 Kindschi, 1955, p. 88. Junius read 'roco', WW, 125, line 18.
- 42 Lindsay, 1921, p. 165, line 394.
- 43 Etymologiae, XIX, xxxiv, 12; Lindsay, 1911, II.
- 44 Serjeantson, 1935, p. 273.
- 45 BTD, p. 893.
- 46 Schlutter, 1913, pp. 45-6.
- 47 Serjeantson, 1935, p. 278. 'Celis', "a kind of shoe (?)"
- p. 587 48 Napier, 1900, p. 124, line 4822.
- 49 BTD, p. 554.
- 50 WW, 152, line 39.
- 51 BTD 'sceanc'; I" a shank, shin, the leg from the knee to the foot" (several citations); II" the upper part of the leg (=ƿeohsceanca)" (one citation only).
- 52 WW, 467, line 29.
- 53 WW, 234, line 22.
- 54 WW, 125, lines 14, 16.
- p. 588 55 Kluge, 1885c, p. 127, para. 103.
- 56 HEW, p. 398.
- 57 BTD, p. 1234.
- 58 Holthausen, 1916-17, p. 330, line 110.
- 59 WW, 153, line 3.

V Shoes

- p. 589 1 WW, 125, line 23.
- 2 Etymologiae, XIX, xxxiv, 13; Lindsay, 1911, II.
- 3 Meritt, 1954, pp. 109-10.
- 4 Lübke, 1891, p. 401.
- 5 WW, 125, lines 23-33.
- 6 Kindschi, 1955, p. 89.
- 7 Etymologiae, XIX, xxxiv, 6; Lindsay, 1911, II.
- p. 590 8 Etymologiae, XIX, xxxiv, 13; Lindsay, 1911, II.
- 9 Etymologiae, XIX, xxxiv, 7; Lindsay, 1911, II.
- 10 T. Wright, 1857-73, I, col. 26, line 24.
- 11 WW, 125, lines 31-2.
- 12 Kindschi, 1955, p. 89.
- 13 Schröer, 1885-8, p. 88, lines 13-14.
- p. 591 14 Cockayne, 1864-6, I, p. 396, line 2.
- 15 WW, 327, line 31.
- 16 Luke, 3, 16; Skeat, 1871-87, p. 41.
- 17 Garmonsway, 1939, p. 35, line 171.
- 18 WW, 283, line 18.
- 19 WW, 197, line 13.
- 20 WW, 362, line 38.
- 21 WW, 125, line 24.
- 22 WW, 414, line 31.
- 23 Lindsay, 1921, p. 171, line 708.
- 24 WW, 277, line 30.
- 25 WW, 125, line 30.

ALL MISSING PAGES ARE BLANK

IN

ORIGINAL

- p. 592 26 Lindsay, 1921, p. 165, line 394.
 27 WW, 277, line 29.
 28 OED "slipshoe".
 29 J. Wright, 1898-1905, V, p. 522.
 30 Campbell, 1959, p. 214.
- p. 593 31 WW, 125, line 26.
 32 Garmonsway, 1939, p. 35, line 171.
 33 Kluge, 1885c, p. 126, para. 91.
 34 Lindsay, 1921, p. 136, line 306.
 35 WW, 468, line 31.
 36 BTD 'ruh', I, "rough, hairy, shaggy".
 37 Macpherson, 1795, II, p. 189, lines 271-4.
- p. 594 38 HEW, p. 155.
 39 MED lists only 'heming', "the skin of the shanks"
 and omits this citation.
 40 Hald, 1972, pp. 175-6.
 41 WW, 125, line 33.
 42 Herrtage, 1881, p. 305.
 43 J. Wright, 1898-1905, V, p. 131, "rivlin".
 44 Leigh, 1974, p. 13.
 45 Hald, 1972, p. 176.
 46 J. Wright, 1898-1905, V, p. 131, "rivel".
 47 Lucas, 1956, p. 375.
 48 Hald, 1972, p. 175.
- p. 595 49 Hald, 1972, p. 179.
 50 Hald, 1972, p. 175.
 51 Hald, 1972, pp. 166-7.
 52 Hald, 1972, p. 176.

- 53 Etymologiae, XIX, xxxiv, 13; Lindsay, 1911, II.
- 54 Steinmeyer, 1889, p. 250, line 2.
- 55 OED "crank".
- p. 596 56 Mark, 6, 9; Skeat, 1871-87, p. 42.
- 57 Serjeantson, 1935, p. 282.
- VI Headgear
- p. 597 1 Theristrum. Genesis, 38, 14; Crawford, 1922, p. 175.
- p. 598 2 Skeat, 1881-1900, II, p. 308, line 1425.
- 3 WW, 199, line 13.
- 4 WW, 152, lines 28-9.
- 5 Tolkien, 1962, p. 215, lines 22-3.
- 6 Luke, 19, 20; Skeat, 1871-87, p. 185.
- 7 Lindisfarne, John, 11, 44, John, 20, 7; Skeat, 1871-87, pp. 111, 175.
- 8 WW, 514, line 1.
- p. 599 9 HEW, p. 408.
- 10 Dialogues, XVII; Hecht, 1900, p. 216, lines 12, 15.
- 11 WW, 327, line 25.
- 12 WW, 124, line 31.
- 13 WW, 124, line 32. BTD 'ge-regnian', "to put, dispose, adorn". C.f. Stroebe, 1904, p. 24, note.
- 14 WW, 328, line 10.
- 15 WW, 152, lines 28-9.
- p. 600 16 WW, 200, line 13.
- 17 HEW, pp. 42, 43.
- 18 Onions, 1966, "hood".
- 19 HEW, p. 167.
- 20 Lindsay, 1921, p. 32, line 107.

- 21 WW, 199, line 18.
- 22 WW, 362, line 17.
- 23 Kluge, 1885c, p. 129, para. 121.
- 24 Confessionale, IX; Thorpe, 1840, p. 348, note 6.
- 25 Kluge, 1885c, p. 127, para. 106.
- p. 601 26 Bethurum, 1957, p. 216.
- 27 Genesis, 20, 16; Crawford, 1922, p. 137.
- 28 HEW, p. 242.
- 29 WW, 107, line 37.
- 30 WW, 152, line 13.
- 31 WW, 462, line 30.
- 32 WW, 108, line 1.
- 33 Napier, 1900, p. 186, line 14.
- 34 WW, 205, line 2.
- p. 602 35 Bouterwek, 1853, p. 486.
- 36 Bouterwek, 1853, p. 526.
- 37 Skeat, 1881-1900, I, p. 172, line 36.
- 38 WW, 205, line 2.
- 39 WW, 195, line 3.
- 40 Leviticus, 4, 17; Crawford, 1922, p. 290.
- 41 HE, IV, Chap. 19; Schipper, 1899, p. 442, line 2501.
- 42 HEW, p. 408.
- 43 Lindelöf, 1927, p. 106.
- 44 R. Morris, 1874-80, p. 61, line 16.
- p. 603 45 Tolkien, 1962, p. 215, lines 22-3.
- 46 C.f. Kluge, 1885c, p. 129, para. 126.
- 47 Kluge, 1885c, p. 129, para. 127.

- p. 604 48 Whitelock, 1930, p. 14, lines 15-16, 17.
 49 Whitelock, 1930, p. 28, lines 4-5.
 50 Christ, line 68; Krapp and Dobbie, 1936, p. 5.
 51 WW, 152, lines 25-6.
 52 WW, 107, line 32.
 53 Lindsay, 1921, p. 33, line 137.
 54 WW, 362, line 36.
 55 WW, 199, line 3.
 56 WW, 125, line 12.
 57 WW, 107, line 35.
 58 Bouterwek, 1853, p. 526.
- p. 605 59 WW, 204, line 19.
 60 Napier, 1900, p. 147, line 439.
 61 HEW, p. 305.
 62 Thorpe, 1844-6, II, p. 28, lines 17-18.
 63 WW, 514, line 9.
 64 Napier, 1900, p. 219, line 28.
 65 WW, 125, line 15.
 66 WW, 411, line 17.
 67 HEW, p. 373.
 68 Lindsay, 1921, p. 184, line 176.
 69 Lindsay, 1921, p. 173, line 45.
 70 Napier, 1900, p. 218, line 26.
- p. 606 71 WW, 400, line 42.
 72 WW, 400, line 41.
 73 Bouterwek, 1853, p. 488.
 74 Bouterwek, 1853, p. 525.

- 75 'Be Muneca Cynne'; Schröer, 1885-8, p. 135, lines
26-27.
- 76 Sweet, 1871, p. 123, line 16.
- 77 Lindsay, 1921, p. 32, line 124.
- 78 WW, 153, line 22.
- 79 WW, 313, line 20.
- 80 Lindsay, 1921, p. 115, line 227.
- 81 WW, 443, lines 20-1.
- 82 Napier, 1900, p. 133, line 5242.
- 83 WW, 509, line 3.
- 84 WW, 118, line 14.
- 85 HEW, p. 146.
- 86 WW, 107, line 29.
- p. 607 87 WW, 107, line 36.
- 88 Whitelock, 1930, p. 14, line 17.
- 89 Thorpe, 1865, p. 538.
- 90 Serjeantson, 1935, p. 278.
- 91 Kluge, 1885a, p. 450.
- 92 WW, 152, line 24.
- 93 WW, 152, line 23.
- 94 WW, 188, line 20.
- p. 608 95 Kluge, 1885a, p. 450.
- 96 Napier, 1900, p. 147, line 440.
- 97 Napier, 1900, p. 133, line 5242.
- 98 Leviticus, 8, 13; Crawford, 1922, p. 292.
- 99 BTD, p. 565.
- 100 HEW, p. 177.

- 101 Pocknee, 1960, p. 43.
- 102 OED "houve: a covering for the head; a turban, a coif, a cap, a skull-cap; the quilted skull-cap worn under a helmet".
- 103 A Text, Prologue, line 84, III, line 276; Skeat, 1867-85, I, pp. 5, 42.
- 104 Twice metaphorically, Troilus, III, line 775, V, line 469; Robinson, 1957, pp. 429, 464.
- 105 Reeve's Prologue, line 3911; Robinson, 1957, p. 55.
- 106 Judith, Chaps. 10 and 16; Coverdale, 1847.
- 107 Lindsay, 1921, p. 110, line 9.
- 108 WW, 442, line 21.
- p. 609 109 WW, 268, line 6.
- 110 WW, 268, lines 5, 7.
- 111 BTD, p. 846.
- 112 WW, 107, line 37.
- 113 WW, 125, line 8.
- 114 Bouterwek, 1853, p. 506.
- 115 Bouterwek, 1853, p. 526.
- 116 H. Logeman, 1891, p. 37, line 293.
- 117 BTD, p. 1230.
- 118 OED "wimple: a garment of linen or silk, formerly worn by women, so folded as to envelop the head, chin, sides of the face and neck".
- p. 610 119 The Canterbury Tales, The General Prologue, line 151; Robinson, 1957, p. 18.
- 120 Tolkien, 1962, p. 215, line 25.
- 121 Napier, 1900, p. 146, line 389.
- 122 Napier, 1900, p. 124, line 4821.
- 123 WW, 223, line 16.
- 124 WW, 107, line 28; Kluge, 1885a, p. 450 'kæuingc'.

- 125 WW, 223, line 16.
- 126 WW, 107, line 38.
- p. 611 127 Napier, 1900, p. 33, line 1200; Bouterwek, 1853, p. 435.
- 128 Bouterwek, 1853, pp. 513, 526.
- VII Accessories
- p. 612 1 WW, 210, lines 36-7.
- 2 WW, 120, lines 17-23.
- 3 WW, 120, line 19.
- 4 Bouterwek, 1853, p. 501.
- 5 WW, 371, line 24.
- p. 613 6 Mayhew, 1908, col. 421.
- 7 WW, 359, line 7.
- 8 Napier, 1900, p. 14, line 486.
- 9 WW, 192, line 15.
- 10 Joshua, 9, 4-5; Crawford, 1922, p. 391.
- 11 Whitelock, 1930, p. 6, lines 1-2.
- 12 Metres of Boethius, 25; Krapp, 1933, p. 191, line 10.
- 13 Antrax and 'angseta' mean "carbuncle" (medical). Stroebe, 1904, p. 31, note, suggested that such disparate terms were linked by the two meanings of clavus, "ulcer" as well as "band".
- p. 614 14 WW, 152, lines 33-5, 41-2; WW, 124, line 36.
- 15 Kluge, 1885c, p. 119, para. 15.
- 16 WW, 86, line 36.
- 17 Lindsay, 1921, p. 28, line 181.
- 18 Lindsay, 1921, p. 108, line 287; WW, 433, line 12.
- 19 HE, V, Chap. 12; Colgrave and Mynors, 1969, p. 496.
- 20 Thorpe, 1844-6, II, p. 354, line 18.

- 21 Rule, LV; Schröder, 1885-8, p. 92, line 3.
- 22 WW, 152, line 43.
- 23 Stroebe, 1904, pp. 30-1; c.f. Arnoldson, 1915, pp. 60-1.
- p. 615 24 Lindsay, 1921, p. 110, line 16.
- 25 WW, 442, lines 23, 24.
- 26 WW, 124, line 35.
- 27 Rectitudines, 12; Liebermann, 1898-1916, I, p. 450.
- 28 Kluge, 1885c, p. 127, para. 108.
- 29 Guthlac, XI; Goodwin, 1848, pp. 54, 56.
- p. 616 30 Maxims, II; Dobbie, 1942, p. 56, line 17.
- 31 Beowulf, line 2085; Dobbie, 1953, pp. 64, 225.
- 32 Beowulf, line 2076; Dobbie, 1953, p. 64.
- 33 Birch, 1885-93, I, No. 159, p. 229.
- 34 O'Loughlin, 1964, pp. 4-5.
- 35 Hald, 1972, p. 26.
- 36 Hald, 1972, p. 22, Fig. 10.
- 37 Hald, 1972, p. 24.
- 38 Hald, 1972, p. 25.
- 39 C. R. Smith, 1848-80, IV, p. 208.
- 40 Stein, 1968, p. 7.
- p. 617 41 IV Æthelred, 2, 10; Liebermann, 1898-1916, p. 234. Liebermann dated this c. 991-1002. Loyn, 1962, p. 93 suggested a later date, possibly the last years of the reign of Cnut (1016-35).
- 42 WW, 328, line 13.
- 43 Ælfred, 66, 1; Liebermann, 1898-1916, I, p. 84.
- 44 BTS, p. 173 ('earm-stoc').

45 E.g. Brussels Codex: Bouterwek, 1853, p. 526;
Digby MS: Napier, 1900, p. 133, line 5240.

46 Kluge, 1885c, p. 127, para. 107.

VIII General terms

p. 619 1 John, 19, 5; Skeat, 1871-87, p. 165.

2 WW, 151, line 5.

3 WW, 346, line 19; WW, 349, line 21.

4 Matthew, 27, 28; Skeat, 1871-87, p. 233.

5 Napier, 1900, p. 187, line 74.

6 Matthew, 5, 40; Skeat, 1871-87, p. 51.

7 Sweet, 1871, p. 134, line 9.

8 Matthew, 5, 40; Skeat, 1871-87, p. 51.

p. 620 9 WW, 151, lines 21-34.

10 WW, 430, line 33.

11 R. Morris, 1874-80, p. 121, line 24.

12 R. Morris, 1874-80, p. 213, line 33.

13 R. Morris, 1874-80, p. 99, line 19.

14 Confessionale, XXXVII; Thorpe, 1840, p. 358.

15 Judith, line 282; Dobbie, 1953, p. 107.

16 Thorpe, 1844-6, II, p. 338, line 28; from HE, III,
Chap. 19, Colgrave and Mynors, 1969, p. 274.

17 Genesis, 37, 29; Crawford, 1922, p. 174.

18 Loc. cit.

19 Skeat, 1881-1900, I, p. 178, lines 156, 159.

20 WW, 124, line 30.

21 WW, 327, lines 19-20.

22 WW, 151, line 7.

- p. 621
- 23 Genesis, 41, 42; Crawford, 1922, p. 184.
 - 24 Deuteronomy, 22, 5; Crawford, 1922, p. 355.
 - 25 Napier, 1916, p. 64, line 27.
 - 26 E.g. Lazamon's Brut, lines 23759-60: 'warp on his rugge a reaf swiþe deore'; Madden, 1847, II, p. 575.
 - 27 E.g. Piers Plowman, A Text, Prologue, line 2: 'a schroud'; Skeat, 1867-85, I, p. 1.
 - 28 WW, 151, line 6.
 - 29 Thorpe, 1844-6, I, p. 66, line 1.
 - 30 Thorpe, 1844-6, I, p. 400, lines 19, 21.
 - 31 Psalms, 101, 27; Lindelöf, 1909-14, I, p. 160.
 - 32 Garmonsway, 1939, p. 26, line 89.
 - 33 Genesis, 45, 22; Crawford, 1922, p. 198.
 - 34 WW, 124, line 27.
 - 35 Bouterwek, 1853, p. 492.
 - 36 Skeat, 1902, p. 12, line 24.
 - 37 Skeat, 1902, p. 12, line 17.
- p. 622
- 38 Robertson, 1939, p. 100, line 24.
 - 39 Robertson, 1939, p. 170, line 23.
 - 40 Whitelock, 1930, p. 14, line 17.
 - 41 Beowulf, line 453; Dobbie, 1953, p. 16.
 - 42 WW, 124, line 33.
 - 43 WW, 151, line 35.
 - 44 Genesis, 45, 22; Crawford, 1922, p. 198.
 - 45 Whitelock, 1930, p. 64, lines 8-13.
- p. 623
- 46 HEW, pp. 378, 379.
 - 47 E.g. Lindisfarne Matthew, 6, 25, Mark, 5, 27, John, 13, 4; Skeat, 1871-87, pp. Matthew 59, Mark 39, John 125.

- 48 Napier, 1900, p. 169, line 314.
- 49 Psalms, 103, 7; Krapp, 1933, p. 77.
- 50 Æthelberht, 59-60; Liebermann, 1898-1916, I, p. 6.
- 51 Maxims I, ii, lines 97-8; Krapp and Dobbie, 1936,
p. 160.
- 52 Beowulf, line 292; Dobbie, 1953, p. 11.
- 53 HE, I, Chap. 6; Schipper, 1899, p. 18, line 256.
- 54 Apothogems, 80; Kemble, 1848, p. 268.
- p. 624 55 Napier, 1900, p. 90, line 3364.
- 56 Psalms, 107, 27; Lindelöf, 1909-14, I, p. 160.
- 57 WW, 346, line 18.
- 58 WW, 374, line 41.
- 59 WW, 430, line 32.
- 60 Meritt, 1959, p. 70.
- 61 WW, 389, line 14.
- 62 Rypins, 1924, p. 26, lines 15-17.
- 63 Guthlac, line 419; Krapp and Dobbie, 1936, p. 61.
- 64 Matthew, 11, 8; Skeat, 1871-87, pp. 90, 91.
- 65 Luke, 15, 22; Skeat, 1871-87, p. 156.
- 66 Mark, 12, 38; Skeat, 1871-87, p. 100.
- 67 Bethurum, 1957, p. 216.
- p. 625 68 Rypins, 1924, p. 26, line 17.
- 69 Goolden, 1958, p. 18, lines 19-20.
- 70 Goolden, 1958, p. 22, line 2.
- 71 Goolden, 1958, p. 22, line 9.
- 72 WW, 435, line 15.
- 73 West Saxon Gospels, Mark, 16, 5; Skeat, 1871-87,
p. 130.

- 74 WW, 513, line 27.
- 75 Pastoral Care; Sweet, 1871, p. 134, line 13.
- 76 Rule, LV; Schröer, 1885-8, p. 91, lines 3-4.
- p. 626 77 V Æthelred, 6; Liebermann, 1898-1916, I, p. 238.
- 78 HEW, p. 134.
- 79 WW, 234, lines 18-20.
- 80 HE, III, Chap. 11; Schipper, 1899, p. 237, lines 1122-3.
- 81 Bouterwek, 1853, p. 480.
- 82 Lindsay, 1921, p. 177, line 228.
- 83 WW, 370, line 2.
- 84 Kemble, 1848, p. 152, lines 16-28.
- 85 Orosius, IV, iv; Sweet, 1883, p. 164, lines 31, 33.
- 86 Orosius, III, x; Sweet, 1883, p. 138, lines 30-1.
- p. 627 87 Rectitudines, 1, 1; Liebermann, 1898-1916, I, p. 444.
- 88 C.f. BTS 'friþ-scip', "a guard-ship (?), a ship on the look-out for hostile vessels (?)"
- 89 Beowulf, line 2155; Dobbie, 1953, p. 67.
- 90 HEW, p. 146 ('hateru').
- 91 Thorpe, 1844-6, I, p. 330, lines 13-14.
- 92 Thorpe, 1844-6, I, p. 404, line 5.
- 93 Exodus, 21, 4; Crawford, 1922, p. 264.
- 94 Thorpe, 1844-6, I, p. 374, lines 8-9.
- 95 Lazamon's Brut, line 30778; Madden, 1847, III, p. 236.
- 96 Piers Plowman, B Text, XIV, line 1; Skeat, 1867-85, II, p. 235.
- 97 Mayhew, 1908, col. 216.
- 98 OED "hater" 1. "clothes, clothing collectively" last recorded in the nineteenth century, 2. "a garment, vestment", last citation the Promptorium Parvulorum.

- p. 628 99 BTD, p. 941.
- 100 WW, 343, line 16 'ðas wæpelsan', with footnote "read 'ǣs wæfelsan'"; but Stryker, 1951, p. 38, read 'ða swæpelsan'.
- 101 Psalms, 103, 7; Kuhn, 1965, p. 99.
- 102 BTD, p. 829 'sceorp'.
- 103 R. Morris, 1874-80, p. 111, lines 34-5.
- 104 Andreas, line 250; Krapp, 1932, p. 10.
- 105 Thus Kindschi, 1955, p. 47, note.
- 106 Etymologiae, XIX, xxii, 26; Lindsay, 1911, II.
- IX Clasps
- p. 629 1 WW, 152, line 37.
- 2 WW, 313, line 22.
- 3 Zupitza, 1880, p. 44, line 3.
- 4 Bouterwek, 1853, p. 523; Napier, 1900, p. 130, line 5126.
- 5 HEW, p. 70; BTS, p. 146.
- 6 Germania 17; Peterson and Hutton, 1914, p. 286.
- 7 WW, 152, line 37; Bouterwek, 1853, p. 523; Napier, 1900, p. 130, line 5126.
- 8 WW, 313, line 23.
- 9 Napier, 1900, p. 147, line 424.
- p. 630 10 WW, 152, line 37; WW, 313, line 22.
- 11 Bouterwek, 1853, p. 434.
- 12 Bouterwek, 1853, p. 458.
- 13 Whitelock, 1930, p. 64, line 11.
- 14 Whitelock, 1930, p. 10, line 8.
- 15 Whitelock, 1930, p. 14, lines 11-12.
- 16 HEW, p. 249; BTD, p. 778.

- 17 Whitelock, 1930, p. 50, line 16.
- 18 WW, 360, line 25.
- 19 Napier, 1900, p. 169, line 319.
- 20 Lindelöf, 1927, p. 4.
- 21 WW, 403, line 7.
- 22 Lindsay, 1921, p. 77, line 170.
- p. 631 23 WW, 238, lines 33-4.
- 24 Lindsay, 1921, p. 28, line 197.
- 25 WW, 358, line 34.
- 26 WW, 195, line 36.
- 27 Lindsay, 1921, p. 163, line 319.
- 28 BTD, p. 901.
- 29 Lindsay, 1921, p. 105, line 122.
- 30 Lindsay, 1921, p. 107, line 237.
- 31 WW, 432, lines 16-17.
- X Discussion
- p. 632 1 There is an index to the OE words in Appendix 2.
- p. 633 2 Words introduced by the Vikings might also have such cognates, but this origin seems unlikely for the terms considered here, since none but the Celtic 'bratt' occur exclusively in texts from areas of Viking settlement.

BIBLIOGRAPHY

BIBLIOGRAPHY

A. ABBREVIATIONS IN BIBLIOGRAPHY

<u>ANL</u>	<u>Archaeological News Letter</u>
<u>Ant J</u>	<u>Antiquaries Journal</u>
<u>Arch</u>	<u>Archaeologia</u>
<u>Arch Ael</u>	<u>Archaeologia Aeliana 4 series</u>
<u>Arch Cant</u>	<u>Archaeologia Cantiana</u>
<u>Arch J</u>	<u>Archaeological Journal</u>
<u>ASPR</u>	<u>The Anglo-Saxon Poetic Records, eds. Krapp and Dobbie</u>
<u>BAP</u>	<u>Bibliothek der angelsächsischen Prosa, eds. Grein, Walcker and Hecht</u>
<u>Bek AJ</u>	<u>Berkshire Archaeological Journal</u>
<u>BMQ</u>	<u>British Museum Quarterly</u>
<u>Ca AS Comm</u>	<u>Cambridge Antiquarian Society Communication</u>
<u>CASQ</u>	<u>Cambridge Antiquarian Society Quarto Publications 2 series</u>
<u>CBA</u>	<u>Council for British Archaeology</u>
<u>DAJ</u>	<u>Derbyshire Archaeological Journal</u>
<u>EEMF</u>	<u>Early English Manuscripts in Facsimile, eds. Colgrave, Malone and Schibsbye</u>
<u>EETS</u>	<u>Early English Text Society, Extra Series 1867- ; Original Series 1864- , London</u>
<u>GMLA</u>	<u>Gentleman's Magazine Library, Archaeology, ed. Gomme</u>
<u>JBAA</u>	<u>Journal of the British Archaeological Association 3 series</u>
<u>J Nh NHS</u>	<u>Journal of the Northampton Natural History Society and Field Club</u>

<u>Med Arch</u>	<u>Medieval Archaeology</u>
<u>MGH</u>	<u>Monumenta Germaniae Historica</u>
<u>Nf Arch</u>	<u>Norfolk Archaeology</u>
<u>Oxon</u>	<u>Oxoniensia</u>
<u>PAI</u>	<u>Proceedings of the Archaeological Institute</u>
<u>PCaAS</u>	<u>Proceedings of the Cambridge Antiquarian Society</u>
<u>POAHS</u>	<u>Proceedings of the Oxford Architectural and Historical Society</u>
<u>PP Ha AS</u>	<u>Papers and Proceedings of the Hampshire Field Club and Archaeological Society</u>
<u>PSA</u>	<u>Proceedings of the Society of Antiquaries of London 2 series</u>
<u>P Sf IA</u>	<u>Proceedings of the Suffolk Institute of Archaeology and Natural History</u>
<u>P Som AS</u>	<u>Proceedings of the Somerset Archaeological and Natural History Society</u>
<u>RAAS</u>	<u>Reports of the Associated Architectural Societies</u>
<u>Rec Bu</u>	<u>Records of Buckinghamshire</u>
<u>Saga-Book</u>	<u>Saga-Book of the Viking Club</u>
<u>Sr AC</u>	<u>Surrey Archaeological Collections</u>
<u>Sx AC</u>	<u>Sussex Archaeological Collections</u>
<u>Sx N & Q</u>	<u>Sussex Notes and Queries</u>
<u>TBAA</u>	<u>Transactions of the British Archaeological Association</u>
<u>TC & WAS</u>	<u>Transactions of the Cumberland and Westmorland Antiquarian and Archaeological Society 2 series</u>
<u>T Ex AS</u>	<u>Transactions of the Essex Archaeological Society 2 series</u>

T Hull S & FNC

Transactions of the Hull Scientific and
Field Naturalists Club

T Le AS

Transactions of the Leicestershire
Archaeological Society

TP Birmingham AS

Transactions and Proceedings of the
Birmingham Archaeological Society

T Wo AS

Transactions of the Worcestershire
Archaeological Society

VCH

Victoria County History

Wi AM

Wiltshire Archaeological and Natural
History Magazine

YAJ

Yorkshire Archaeological Journal

ZfdA

Zeitschrift für deutsches Alterthum

B. ILLUMINATED MANUSCRIPTS CITED IN PART THREE AND PRINCIPAL
FACSIMILES

Cambridge,

Corpus Christi College MS 41.

Corpus Christi College MS 183.

Corpus Christi College MS 391.

University Library MS Ff.1.23.

Dublin,

Trinity College Library

Codex Cenannensis (The Book of Kells); Sullivan, 1952.

London,

BM MS Additional 24199.

BM MS Additional 49598 (The Benedictional of
St. Ethelwold); Wormald, 1959.

BM MS Arundel 60.

BM MS Arundel 155.

BM MS Cotton Claudius Biv (Alfric's Hexateuch);
Dodwell and Clemoes, 1974.

BM MS Cotton Cleopatra Cviii.

BM MS Cotton Julius Avi.

BM MS Cotton Tiberius Aiii.

BM MS Cotton Tiberius Bv.

BM MS Cotton Tiberius Cvi.

BM MS Cotton Titus Dxxvii.

BM MS Cotton Vespasian Ai (The Vespasian Psalter);
D. H. Wright, 1967.

BM MS Cotton Vespasian Aviii.

BM MS Cotton Vespasian Axv (The Nowell Codex);
Malone, 1963.

BM MS Harley 603.

BM MS Harley 2506.

BM MS Harley 2886.

BM MS Harley 2904.

BM MS Harley 2908.

BM MS Royal 13 Ai.

BM MS Stowe 944.

Oxford,

Bodleian Library MS Junius XI
(The Caedmon Manuscript); Gollancz, 1927.

Paris,

Bibliothèque Nationale MS Fonds Latin 8824
(The Paris Psalter); Colgrave, 1958.

Vatican,

MS Regin Lat. 12 (The Bury St. Edmunds Psalter).

Vienna,

Nationalbibliothek Cod. 2687.

C. PUBLISHED WORKS AND DISSERTATIONS

- ABBOTT, G. W., 1920. "Further discoveries in Anglo-Saxon cemeteries at Woodston [sic], Hunts.", Peterborough Natural History, Scientific and Archaeological Society Report, XLIX, pp. 34-9.
- ABBOTT, R. D., 1955. "Report on Anglo-Saxon remains", in POSNANSKY, M., 1955a, pp. 135-7.
- ABBOTT, R. D., 1962. "An Anglo-Saxon cauldron from Kempsford, Glos.", Transactions of the Bristol and Gloucestershire Archaeological Society, LXXXI, pp. 196-7.
- ABERG, N., 1926. The Anglo-Saxons in England during the early centuries after the invasion (translated S. J. Charleston), Uppsala.
- ADDYMAN, P. V., HILL, D. H., 1969. "Saxon Southampton: a review of the evidence. Part II", PP Ha AS, XXVI, pp. 61-96.
- AITKEN, A. J., MCINTOSH, A., PÁLSSON, H., eds., 1971. Edinburgh Studies in English and Scots, London.
- AKERMAN, J. Y., 1843-9. Untitled, PSA¹, I, pp. 12-13.
- AKERMAN, J. Y., 1844. "Ancient fibula found at Stone in Buckinghamshire", Arch, XXX, pp. 545-7.
- AKERMAN, J. Y., 1852. "Remarks on a coloured drawing of some ancient beads executed by Benjamin Nightingale, Esq. from specimens in his possession", Arch, XXXIV, pp. 46-50.
- AKERMAN, J. Y., 1853a. "An account of excavations in an Anglo-Saxon burial ground at Harnham Hill, nr. Salisbury", Arch, XXXV, pp. 259-78.
- AKERMAN, J. Y., 1853b. "Note on some further discoveries in the Anglo-Saxon burial ground at Harnham Hill, near Salisbury", Arch, XXXV, pp. 475-9.
- AKERMAN, J. Y., 1855a. "Notes of antiquarian researches in the summer and autumn of 1854", Arch, XXXVI, pp. 175-86.
- AKERMAN, J. Y., 1855b. Remains of Pagan Saxondom, London.
- AKERMAN, J. Y., 1856-9. "Note on some further discoveries of Anglo-Saxon remains at Broughton Poggs, Oxon.", PSA¹, IV, pp. 73-4.
- AKERMAN, J. Y., 1857a. "An account of the discovery of Anglo-Saxon remains at Kemble, in North Wilts, with observations on a grant of land at Ewelme to the Abbey of Malmesbury, by King Æthelstan, in the year 931", Arch, XXXVII, pp. 113-21.

- AKERMAN, J. Y., 1857b. "An account of researches in Anglo-Saxon cemeteries at Filkins, and at Broughton Poggs, in Oxfordshire", Arch., XXXVII, pp. 140-6.
- AKERMAN, J. Y., 1857c. "Report of researches in a cemetery of the Anglo-Saxon period at Brighthampton, Co. Oxford", Arch., XXXVII, pp. 391-8.
- AKERMAN, J. Y., 1860a. "Second report of researches in a cemetery of the Anglo-Saxon period at Brighthampton, Oxon.", Arch., XXXVIII, pp. 84-97.
- AKERMAN, J. Y., 1860b. "Report on researches in an Anglo-Saxon cemetery at Long Wittenham, Berkshire, in 1859", Arch., XXXVIII, pp. 327-52.
- AKERMAN, J. Y., 1861-4. Untitled, PSA², II, pp. 133-5.
- AKERMAN, J. Y., 1863a. "Report on further researches in an Anglo-Saxon burial ground at Long Wittenham, Berkshire, in the summer of 1860", Arch., XXXIX, pp. 135-42.
- AKERMAN, J. Y., 1863b. "Excavations at Dinton", Rec Bu., II, pp. 137-8.
- AKERMAN, J. Y., 1864-7. Untitled, PSA², III, pp. 136-9.
- ALLEN, J. R., 1892. "The Celtic brooch and how it was worn", Illustrated Archaeologist (December), pp. 162-75.
- ALLEN, J. R., 1893. "The early Christian monuments of Lancashire and Cheshire", Transactions of the Historic Society of Lancashire and Cheshire, XLV (New Series IX), pp. 1-32.
- ALLEN, J. R., 1903b. The Early Christian Monuments of Scotland, Edinburgh.
- ALMGREN, B., 1966. The Viking, Gothenburg.
- AMHERST, Lord, 1859. Untitled, Arch Cant., II, p. xlii.
- ANDERSON, J. C., 1877. Saxon Croydon, Croydon (?).
- ANDERSON, W. B., ed., 1936-65. Sidonius Poems and Letters, 2 vols., Loeb Classical Library, London.
- ANDREWS, C. M., 1892. The Old English Manor, Baltimore.
- A[NDREWS], H. C., 1939. "Pelham, Furneux: A Romano-British site", Transactions of the East Hertfordshire Archaeological Society, X, p. 323.
- ANON., 1845. Untitled, Arch J., I, p. 69.

- ANON., 1847a. Untitled, Arch J, IV, pp. 252-3.
- ANON., 1847b. Untitled, JBAAs¹, II, p. 338.
- ANON., 1847c. Untitled, PAI (Norwich), pp. xxv-xxvi.
- ANON., 1848. Untitled, JBAAs¹, III, p. 246.
- ANON., 1849. Untitled, PAI (Salisbury), pp. 111-2.
- ANON., 1874. Untitled, T Le AS, III, p. 39.
- ANON., 1881-3. Untitled, PSAs², IX, pp. 93-5.
- ANON., 1884a. "A Viking's tomb at Taplow", Antiquarian Magazine and Bibliographer, V, pp. 14-21.
- ANON., 1899. "An Anglo-Saxon cemetery at Holdenby, Northamptonshire", Athenaeum (Nov 11), p. 660.
- ANON., 1901. "Saxon cemetery at Holdenby", J Nh NHS, XI, pp. 5-7.
- ANON., 1911-12. Untitled, Wi AM, XXXVII, pp. 611-3.
- ANON., 1926. "Anglo-Saxon jewels from Kent", Ant J, VI, pp. 446-7.
- ANON., 1927. Untitled, BMQ, II, pp. 90-1.
- ANON., 1930. "The Saxon cemetery, Camerton", P Som AS, LXXVI, pp. 101-2.
- ANON., 1940. Untitled, Oxon, V, p. 163.
- ANON., 1949. Untitled, ANL, II, p. 51.
- ANON., 1952-3. Untitled, Oxon, XVII, pp. 216-7.
- ANON., 1954. Untitled, Sx N & Q, XIV, p. 67.
- ANON., 1955-6. "The Benty Grange helmet", Sheffield City Museum Annual Report, 1955-6, pp. 13-15.
- ANON., 1958. Untitled, Sx N & Q, XV, p. 69.
- ANON., 1961-3. "Excavation and fieldwork in Wiltshire", Wi AM, LVIII, pp. 30-8, 467-72.
- APPLEYARD, H. M., WILDMAN, A. B., 1969. "Fibres of archaeological interest", Science and Archaeology, pp. 624-34. See BROTHWELL, D. R., HIGGS, E. S., eds., 1969.
- ARNE, T. J., 1914. La Suède et l'Orient, Archives d'Études Orientales, VIII, Uppsala.

- ARNOLDSON, T. W., 1915. Parts of the body in Older Germanic and Scandinavian, Linguistic Studies in Germanic, II.
- ARRHENIUS, B., 1973. "East Scandinavian Style I - a review", Med Arch, XVII, pp. 26-42.
- ARTIS, E. T., 1828. The Durobrivae of Antoninus, London.
- ASHBEE, P., 1967. See CORNEY, A., ASHBEE, P., EVISON, V. I., BROTHWELL, D. R., 1967.
- ASHDOWN, M., 1928-9. "The attitude of the Anglo-Saxons to their Scandinavian invaders", Saga-Book, X, pp. 75-99.
- ATKINSON, D., 1916. The Romano-British Site on Lowbury Hill in Berkshire, Reading.
- ATKINSON, R. J. C., 1944. See LEEDS, E. T., ATKINSON, R. J. C., 1944.
- AUSTIN, W., 1928. The History of Luton and its Hamlets, 2 vols, Newport, IOW.
- AUSTIN, W., BAGSHAW, T. W., PARSONS, F. G., 1928. "A Saxon cemetery at Luton, Beds.", Ant J, VIII, pp. 177-92.
- B[] 1887. Gentleman's Magazine Library, Romano-British Remains, I, p. 237. See GOMME, G. L., ed., 1887.
- BABINGTON, C. C., 1859-63 (1864). "On Anglo-Saxon remains found near Barrington, in Cambridgeshire", Ca AS Comm, II, pp. 7-10.
- BABINGTON, C., LUMBY, J. R., eds., 1865-86. Polychronicon Ranulphi Higden, Rolls Series, XLI, 9 vols., London.
- BABINGTON, T., 1789. Untitled, Arch, IX, pp. 370-1.
- BACKHOUSE, J., 1968. "Manuscript sources for the history of medieval costume", Costume, I, No. 2, pp. 9-14.
- BAGSHAW, T. W., 1928. See AUSTIN, W., BAGSHAW, T. W., PARSONS, F. G., 1928.
- BAILEY, R. N., 1967-70. "An Anglo-Saxon pin-head from Pontefract", YAJ, XLII, pp. 405-6.
- BAKER, G., 1822-41. The History and Antiquities of the County of Northampton, 2 vols., London.
- BAKER, R. S., 1880. "On the discovery of Anglo-Saxon remains at Desborough, Northamptonshire", Arch, XLV, pp. 466-71.
- BALDWIN BROWN, G., 1903-37. The Arts in Early England, 6 vols., London.

- BALL, C. J. E., 1966. "The Franks Casket: right side", English Studies, XLVII, pp. 119-126.
- BARBER, J. L., 1950. See LEEDS, E. T., BARBER, J. L., 1950.
- BARNARD, E. A. B., 1922-3, 1923-4. See HUMPHREYS, J., RYLAND, J. W., BARNARD, E. A. B., WELLSTOOD, F. C., BARNETT, T. G., 1922-3, 1923-4.
- BARNARD, E. A. B., 1925-6. "Saxon finds at Blockley", T Wo AS, III, pp. 128-32.
- BARNETT, T. G., 1922-3, 1923-4. See HUMPHREYS, J., RYLAND, J. W., BARNARD, E. A. B., WELLSTOOD, F. C., BARNETT, T. G., 1922-3, 1923-4.
- BARROW, G. W. S., 1969. "Northern English society in the early Middle Ages (in the twelfth and thirteenth centuries)", Northern History, IV, pp. 1-28.
- BARTHOLEMEW, J., ed., 1955. The Times Atlas of the World, III, Northern Europe, London.
- BARTON, [], 1851. Untitled, JBAA¹, VI, pp. 157-8.
- BATEMAN, T., 1848. Vestiges of the antiquities of Derbyshire, London.
- BATEMAN, T., 1859. Untitled, JBAA¹, XV, p. 358.
- BATEMAN, T., 1860. Untitled, JBAA¹, XVI, pp. 311-12 and Plate 23.
- BATEMAN, T., 1861. Ten years diggings in Celtic and Saxon grave hills in the counties of Derby, Stafford and York 1848-58, London and Derby.
- BATTISCOMBE, C. F., ed., 1956. The Relics of St. Cuthbert, Oxford.
- BAYLIS, T. J. S., 1954. "Anglo-Saxon burial site", T Wo AS, XXXI, pp. 39-42.
- BEAUMONT, G. F., 1888. Untitled, Essex Naturalist, II, p. 124.
- BECKER, A., 1973. Franks Casket. Zu den Bildern und Inschriften des Runenkästchens von Auzon, Regensburg.
- BECKWITH, J., 1972. Early Medieval English Ivories, London.
- BEESELEY, A., 1841. The History of Banbury, London.
- BELLAIRS, [G. C.], 1888. Untitled, T Le AS, VI, p. 339.
- BENEDICT, F., 1909. See GRAESSE, J. G. T., BENEDICT, F., 1909.
- BENNETT, W. H., 1955. "The southern English development of Germanic initial [f s p]", Language, XXXI, pp. 367-71.

- BERG, K., 1958. "The Gosforth Cross", Journal of the Warburg and Courtauld Institute, XXI, pp. 27-43.
- BERNERS, Lady, 1861. Untitled, Arch J, XVIII, pp. 76-7.
- BESSINGER, J. B., CREED, R. P., eds., 1965. Franciplegius: Medieval and linguistic studies in honor of Francis Peabody Magoun Jr., London.
- BETHURUM, D., ed., 1957. The Homilies of Wulfstan, Oxford.
- BEYERLE, C., ed., 1925-6. Die Kultur der Abtei Reichenau. Erinnerungsschrift zur zwölfhundertsten Wiederkehr des Gründungsjahres des Inselklosters 724-1926, 2 vols., Munich.
- BIDDER, H. F., 1906. "Excavations in an Anglo-Saxon burial ground at Mitcham, Surrey", Arch, LX, pp. 49-68.
- BIDDER, H. F., 1926-7. "Anglo-Saxon cemetery at Mitcham", Sr AC, XXXVII, p. 94.
- BIDDER, H. F., MORRIS, J., 1959. "An Anglo-Saxon cemetery at Mitcham", Sr AC, LVI, pp. 51-131.
- BIDDLE, M., 1965. "Excavations at Winchester, 1964", Ant J, XLV, pp. 230-264.
- BIEK, L., 1965. Archaeology and the microscope: the scientific examination of archaeological evidence, London.
- BIENKOWSKI, P., ed., 1900. De simulacris barbarum gentium apud Romanos, Cracow.
- BIRCH, W. de G., 1885-93. Cartularium Saxonicum, 3 vols., London.
- BLACKMORE, H. P., 1893. "On a barrow near Old Sarum", Transactions of the Salisbury Field Club, I, pp. 49-51.
- BLINDHEIM, C., 1945. "Vernesfunnene og Kvinnedrakten i Norden i Vikingtiden", Viking, IX, pp. 143-62.
- BLINDHEIM, C., 1959. "Osebergskoene på ny", Viking, XXIII, pp. 71-86.
- BLOXAM, M. H., 1834. A Glimpse at the Monumental Architecture and Sculpture of Great Britain, London.
- BLOXAM, M. H., 1840-50. Fragmenta Sepulchralia. Unpublished version of first six chapters of BLOXAM, 1834.
- BLOXAM, M. H., 1850-1. "On some ancient British, Roman, Romano-British and early Saxon remains in Warwickshire", RAAS, I, pp. 229-30.
- BLUMSTEIN, M., 1956. "The Anglo-Saxon cemetery at Polhill", Arch Cant, LXX, pp. 278-80.

- BOECKLER, A., 1926. "Die Reichenauer Buchmalerei", Die Kultur der Abtei Reichenau, pp. 957-96. See BEYERLE, C., ed., 1925-6.
- BONSER, W., 1963. The Medical Background of Anglo-Saxon England, Publications of the Wellcome Historical Medical Library, Historical Monograph Series, III, London.
- BOON, G. C., 1959. "The latest objects from Silchester, Hants.", Med Arch, III, pp. 79-88.
- BORDOLI, E., ed., 1935. The Boot and Shoe Maker, 4 vols., London.
- BOSWORTH, J., TOLLER, T. N., eds., 1822-98. An Anglo-Saxon dictionary, Oxford.
- BOUCHER, F., 1967. A History of Costume in the West (translated J. Ross), London.
- BOUTERWEK [C. W.], 1853. "Die ags. Glossen in dem Brüsseler Codex von Aldhelms Schrift De Virginitate", ZfdA, IX, pp. 401-530.
- BOUTERWEK, C. W., ed., 1858. Screadunga, Elberfeld.
- BOVINI, G., 1957. Ravenna Mosaics, London.
- BOYS, W., 1892. Collections for an history of Sandwich, in Kent, 2 vols., Canterbury.
- BRADFORD, J. S. P., GOODCHILD, R. G., 1939. "Excavations at Frilford, Berks., 1937-8", Oxon, IV, pp. 1-70.
- BRADLEY, H., 1933. See MURRAY, Sir J. A. H., BRADLEY, H., CRAIGIE, W. A., ONIONS, C. T., eds., 1933.
- BRADLEY, S. A. J., 1974. "An Anglo-Saxon cross brooch from York", Interim Bulletin of the York Archaeological Trust, I, No. 4, pp. 36-9.
- BREARLEY, A., 1964. Worsted, London.
- BRENT, C., 1883. "Notes on Anglo-Saxon discoveries at Stowting", JBAA¹, XXXIX, pp. 84-6.
- BRENT, J., 1862-3. "Account of the Society's researches in the Saxon cemetery at Sarr [sic]", Arch Cant, V, pp. 305-22.
- BRENT, J., 1864-5 (1866). "Account of the Society's researches in the Anglo-Saxon cemetery at Sarr [sic]", Arch Cant, VI, pp. 157-85.

- BRENT, J., 1867. "An account of researches in an Anglo-Saxon cemetery at Stowting, in Kent during the autumn of 1866", Arch, XLI, pp. 409-20.
- BRENT, J., 1868. "Account of the Society's researches in the Anglo-Saxon cemetery at Sarr [sic] III", Arch Cant, VII, pp. 307-21.
- BRENT, J., 1873-6. Untitled, PSA², VI, pp. 380-1.
- BRENT, J., 1886a. Untitled, GMLA, II, pp. 178-80.
- BRENT, J., 1886b. Untitled, GMLA, II, pp. 181-5.
- BREWIS, P., 1936. "A cruciform brooch from Benwell, Newcastle upon Tyne", Arch Ael⁴, XIII, pp. 117-21.
- BRIGGS, J. J., 1860. "Discovery of remains at Sysonby, near Melton Mowbray, Leicestershire", JBAA¹, XVI, p. 311.
- BRISCOE, Lady [G.], 1955-7. "Eriswell, Lakenheath Aerodrome", P Sf IA, XXVII, p. 180.
- B[RISCOE], G., LE BARD, W. E., 1959. "An Anglo-Saxon cemetery on Lakenheath airfield", PCaAS, LIII, pp. 56-7.
- BRISCOE, T., 1968. "The Anglo-Saxon S-shaped brooch in England, with special reference to one from Lakenheath, Suffolk", PCaAS, LXI, pp. 45-53.
- BRØGGER, A. W., FALK, H., SCHETELIG, H., eds., 1917-28. Osebergfundet, 2 vols., Kristiania and Oslo.
- BROHOLM, H. C., HALD, M., 1940. Costumes of the Bronze Age in Denmark (translated E. Agesen), Copenhagen.
- BRØNDSTED, J., 1936. "Danish inhumation graves of the Viking Age", Acta Archaeologica, VII, pp. 81-228.
- BRØNDSTED, J., 1965. The Vikings, revised edition, Harmondsworth.
- BROTHWELL, D. R., 1967. See CORNEY, A., ASHBEE, P., EVISON, V. I., BROTHWELL, D. R., 1967.
- BROTHWELL, D. R., HIGGS, E. S., eds., 1969. Science and Archaeology, 2nd edition, revised and enlarged, London.
- BROWN, G. B. See BALDWIN BROWN, G.
- BROWN, T. J., 1972. "Northumbria and the Book of Kells", Anglo-Saxon England, I, pp. 219-246. See CLEMOES, P., ed., 1972-5.
- BROWNE, Sir T., 1893. Hydriotaphia, ed. Sir J. Evans, London.

- BRUCE-MITFORD, R. L. S., 1950. "The problem of the Sutton Hoo cenotaph", ANL, II, p. 166.
- BRUCE-MITFORD, R. L. S., 1952-4. "The Snape boat grave", P Sf IA, XXVI, pp. 1-26.
- BRUCE-MITFORD, R. L. S., 1954. Untitled, BMQ, XIX, pp. 21-2.
- BRUCE-MITFORD, R. L. S., 1956. "Late Saxon disc brooches", Dark Age Britain, pp. 171-201. See HARDEN, D. B., ed., 1956.
- BRUCE-MITFORD, R. L. S., 1964. "Excavations at Sutton Hoo in 1938", P Sf AS, XXX, pp. 1-43.
- BRUCE-MITFORD, R. L. S., 1972. The Sutton Hoo Ship Burial, 2nd edition, London.
- BRUCE-MITFORD, R. [L. S.], 1974. Aspects of Anglo-Saxon Archaeology, London.
- BRUCE-MITFORD, R. [L. S.], LUSCOMBE, M. R., 1974. "The Benty Grange helmet and some other supposed Anglo-Saxon helmets", Aspects of Anglo-Saxon Archaeology, pp. 223-52. See BRUCE-MITFORD, R. [L. S.], 1974.
- BULL, F. W., 1904. "Recent discoveries of Roman and Anglo-Saxon remains at Kettering", RAAS, XXVII, pp. 382-7.
- BULLEN, G., 1912-13. Untitled, PSA², XXV, pp. 183-7.
- BURGESS, B., 1878. "Opening of a tumulus at Taplow", Rec Bu, V, pp. 331-5.
- BURGESS, J. T., 1876a. "Recent archaeological discoveries in Warwickshire", Arch J, XXXIII, pp. 378-81.
- BURGESS, J. T., 1876b. Untitled, JBAA¹, XXXII, pp. 106-11.
- BURGESS, J. T., 1876-8. Untitled, PSA², VII, pp. 78-9.
- BUXTON, L. H. D. See DUDLEY BUXTON, L. H.
- CALVERLEY, W. S., 1899. Notes on the Early Sculptured Crosses, Shrines and Monuments in the present diocese of Carlisle, Cumberland and Westmorland Antiquarian and Archaeological Society, Extra Series, XI.
- CAMPBELL, A., 1959. Old English Grammar, Oxford.
- CAMPBELL, A., 1972. See TOLLER, T. N., CAMPBELL, A., eds., 1972.
- CARTER, H. G., 1926-7. See LETHBRIDGE, T. C., CARTER, H. G., 1926-7.

- CASPAR, E. ed., 1928. "Fragmenta registri Iohannis VIII, papae", MGH, Epistolae 1, VII, Berlin, pp. 273-312.
- CHADWICK, S. E. (later HAWKES, S. C.), 1957. See LEEDS, E. T., CHADWICK, S. E., 1957.
- CHADWICK, S. E., 1958. "The Anglo-Saxon cemetery at Finglesham, Kent, a reconsideration", Med Arch, II, pp. 1-71.
- CHAFFERS, W., 1844. "Opening of barrows near Woodyates Inn", Arch, XXX, p. 547.
- CHATWIN, P. B., 1925. "Anglo-Saxon finds at Warwick", Ant J, V, pp. 268-72.
- CHATWIN, P. B., 1926. "Saxon discoveries at Emscote, Warwick", TP Birmingham AS, LI, pp. 39-41.
- CHESTER, G. J., 1859. Untitled, Nf Arch, V, pp. 361-2.
- CHESTER, J. G., 1854. Untitled, Arch J, XI, p. 295.
- CHRISTIE, A. G. I., 1938. English Medieval Embroidery, Oxford.
- CLAPHAM, A., 1927. "The carved stones at Breedon-on-the-Hill, Leicestershire", Arch, LXXVII, pp. 219-40.
- CLAPHAM, A., 1951. "Some disputed examples of pre-conquest sculpture", Antiquity, XXV, pp. 191-5.
- CLARENDON PRESS, 1963. The Atlas of Britain and Northern Ireland, Oxford.
- CLARKE, E. D., 1917. "Observations upon some Celtic remains lately discovered by the public road leading from London to Cambridge, near to the village of Sawston, distant seven miles from the University", Arch, XVIII, pp. 340-3.
- CLARKE, J. R., HINTON, D. A., 1971. The Alfred and Minster Lovell Jewels, Oxford.
- CLARKE, R. R. See RAINBIRD CLARKE, R.
- CLARK-HALL, J. R., ed., 1970. A Concise Anglo-Saxon Dictionary, 4th edition, with a supplement by H. D. Meritt, Cambridge.
- CLAUS, M., HAARNAGEL, W., RADDATZ, K., eds., 1968. Studien zur europäischen Vor- und Frühgeschichte, Neumunster.
- CLAY, R. C. C., 1925-27a. "A pagan Saxon cemetery at Broadchalke", W1 AM, XLIII, pp. 94-101.

- CLAY, R. C. C., 1925-27b. "The barrows on Middle Down, Alvediston", Wi AM, XLIII, pp. 432-9.
- CLEASBY, R., VIGFUSSON, G., CRAIGIE, W. A., eds., 1957. An Icelandic - English Dictionary, 2nd edition, Oxford.
- CLEMOES, P., ed., 1972-5. Anglo-Saxon England, 4 vols., Cambridge.
- CLEMOES, P., 1974. See DODWELL, C. R., CLEMOES, P., eds., 1974.
- CLINCH, G., 1909. English Costume, London.
- CLUTTERBUCK, J. C., 1848. "Discovery of an Anglo-Saxon interment at Long Wittenham", Arch J, V, pp. 291-4.
- COATES, R. P., 1867. Untitled, Arch J, XXIV, pp. 281-2.
- COCKAYNE, T. O., ed., 1861. Narratiunculae Anglice Conscriptae, London.
- COCKAYNE, T. O., ed., 1864-6. Leechdoms, Wortcunning and Starcraft of early England, Rolls Series, XXXV, 3 vols., London.
- COCKS, A. H., 1904-9. "Anglo-Saxon burials at Ellesborough", Rec Bu, IX, pp. 425-9.
- COLGRAVE, B., ed., 1940. Two Lives of St. Cuthbert, Cambridge.
- COLGRAVE, B., ed., 1956. Felix's Life of St. Guthlac, Cambridge.
- COLGRAVE, B., ed., 1958. The Paris Psalter, EEMF, VIII.
- COLGRAVE, B., MYNORS, R. A. B., eds., 1969. Bede's Ecclesiastical History of the English People, Oxford.
- COLGRAVE, B., MALONE, K., SCHIBSBYE, K., eds., 1951-. Early English Manuscripts in Facsimile, Copenhagen.
- COLLINGWOOD, W. G., 1906-7. "Anglian and Anglo-Danish sculpture in the North Riding of Yorkshire", YAJ, XIX, pp. 267-413.
- COLLINGWOOD, W. G., 1907. "The Lowther hogbacks", TC & WAS², VII, pp. 152-64.
- COLLINGWOOD, W. G., 1908-9. "Anglian and Anglo-Danish Sculpture at York", YAJ, XX, pp. 149-213.
- COLLINGWOOD, W. G., 1910-11. "Anglian and Anglo-Danish sculpture in the East Riding", YAJ, XXI, pp. 254-302.
- COLLINGWOOD, W. G., 1911. "A rune-inscribed Anglian cross-shaft at Urswick church", TC & WAS², XI, pp. 462-8.
- COLLINGWOOD, W. G., 1912. "Anglo-Saxon sculptured stone", VCH₃ Y, II, pp. 109-31.

- COLLINGWOOD, W. G., 1914-15. "Anglian and Anglo-Danish sculpture in the West Riding", YAJ, XXIII, pp. 129-299.
- COLLINGWOOD, W. G., 1916-17. See PARKER, C. A., COLLINGWOOD, W. G., 1916-17.
- COLLINGWOOD, W. G., 1923. "The Brailsford Cross", DAJ, XLV, pp. 1-13.
- COLLINGWOOD, W. G., 1927-9. "A cross-fragment at Sutton-on-Derwent", YAJ, XXIX, pp. 238-40.
- COLLINS, A. E. P., 1952-3. "Excavations on Blewburton Hill, 1948 and 1949", Bek AJ, LIII, pp. 21-64.
- COLLINS, A. E. P. and F. J., 1959. "Excavations on Blewburton Hill, 1953", Bek AJ, LVII, pp. 52-73.
- COLLYER, H. C., 1892-9 (1900). "Notes on the opening of some tumuli on the South Downs", Proceedings and transactions of the Croydon Microscopical and Natural History Club, IV, pp. 179-84.
- CONDER, E., 1893-5. Untitled, PSA², XV, pp. 404-10.
- CONYNGHAM, Lord A., 1844a. "An account of the opening and examination of a considerable number of tumuli on Breach Downs in the county of Kent", Arch, XXX, pp. 47-56.
- CONYNGHAM, Lord A., 1844b. "Account of the opening of some Anglo-Saxon graves at Wingham in Kent", Arch, XXX, pp. 550-1.
- COOK, J. M., 1958. "An Anglo-Saxon cemetery at Broadway Hill, Broadway, Worcestershire", Ant J, XXXVIII, pp. 58-84.
- COOPER, [], 1883-5. Untitled, PSA², X, pp. 36-8.
- COPLEY, G. J., 1954. The Conquest of Wessex in the Sixth Century, London.
- CORNEY, A., ASHBEE, P., EVISON, V. I., BROTHWELL, D. R., 1967. "A pre-historic and Anglo-Saxon burial ground Portadown, Portsmouth", PP Ha AS, XXIV, pp. 20-41.
- COTTRILL, F., 1945. Anglo-Saxon Leicestershire and Rutland, City of Leicester Museum and Art Gallery Catalogue, Leicester.
- COVERDALE, M., 1847. The Holy Scriptures, 2nd modern edition, London.
- COX, J. C., 1887. "Duffield Castle, its history, site and recently found remains; with some account of the seven Earl Ferrers who held it", DAJ, IX, pp. 118-78.

- COX, J. C., 1889-91. Untitled, PSA², XIII, pp. 331-5.
(Also in T Le AS, VIII, 1899, pp. 74-7.)
- COXE, H. O., ed., 1841-2. Rogeri de Wendover Chronica sive Flores Historiarum, 4 vols., London.
- CRAIGIE, W. A., 1933. See MURRAY, Sir J. A. H., BRADLEY, H., CRAIGIE, W. A., ONIONS, C. T., eds., 1933.
- CRAIGIE, W. A., 1957. See CLEASBY, R., VIGFUSSON, G., CRAIGIE, W. A., eds., 1957.
- CRAMP, R. J., 1957. "Beowulf and Archaeology", Med Arch, I, pp. 57-77.
- CRAMP, R. J., 1964. "An Anglo-Saxon pin from Birdoswald", TC&WAS², LXIV, pp. 90-3.
- CRAMP, R. [J.], 1965. Early Northumbrian Sculpture, Jarrow Lecture.
- CRAMP, R. J., 1967. Anglian and Viking York, University of York Borthwick Papers, No. 33.
- CRAMP, R. [J.], 1972. "Tradition and innovation in English stone sculpture of the tenth to the eleventh centuries", Kolloquium über frühmittelalterliche Skulptur, pp. 139-48.
- CRAWFORD, S. J., ed., 1922. The Old English Version of the Heptateuch, Aelfric's Treatise on the Old and New Testament and his Preface to Genesis, EETS, OS, CLX.
- CREED, R. P., 1965. See BESSINGER, J. B., CREED, R. P., eds., 1965.
- CROWFOOT, E., 1955-7. Appendix to KNOCKER, G. M., 1955-7, p. 170.
- CROWFOOT, E., 1956. Appendix to POSNANSKY, M., 1956, pp. 52-3.
- CROWFOOT, E., 1956-8. Appendix to STEAD, I. M., 1956-8, p. 525.
- CROWFOOT, E., 1958. Notes in CHADWICK, S. E., 1958, pp. 36-7.
- CROWFOOT, E., 1964. Appendix to MUSTY, J., STRATTON, J. E. D., 1964, p. 108.
- CROWFOOT, E., 1966. Appendix to HUTCHINSON, P., 1966, pp. 29-32.
- CROWFOOT, E., 1967. Appendix to ELLIS DAVIDSON, H. R., WEBSTER, L., 1967, pp. 37-9.
- CROWFOOT, E., 1969. "Early Anglo-Saxon gold braids: addenda and corrigenda", Med Arch, XIII, pp. 209-10.
- CROWFOOT, E., HAWKES, S. C., 1967. "Early Anglo-Saxon gold braids", Med Arch, XI, pp. 42-86.

- CROWFOOT, G. M. Mrs. J. W., 1943. "A textile from Whitby, wool fabric in 2 x 2 twill", in PEERS, C. R., RADFORD, C. A. R., 1943, pp. 86-8.
- CROWFOOT, G. M., 1951. "Textiles of the Saxon period in the Museum of Archaeology and Ethnology", PCaAS, XLIV, pp. 26-32.
- CROWFOOT, G. M., 1952. "Anglo-Saxon tablet weaving", Ant J, XXXII, pp. 189-91.
- CROWFOOT, G. M., 1953. Appendix to LEEDS, E. T., SHORTT, H. de S., 1953, p. 61.
- CROWFOOT, G. M., 1955a. Appendix to ABBOTT, R. D., 1955, in POSNANSKY, M., 1955a, pp. 136-7.
- CROWFOOT, G. M., 1955b. Appendix to POSNANSKY, M., 1955b, p. 144.
- CROWFOOT, G. M., 1956a. Appendix to THOMPSON, F. H., 1956, pp. 188-9.
- CROWFOOT, G. M., 1956b. "The Braids", The Relics of St. Cuthbert, pp. 433-63. See BATTISCOMBE, C. F., ed., 1956.
- CROWTHER-BEYNON, V. B., 1901-2. "Anglo-Saxon remains found at North Luffenham in the county of Rutland", RAAS, XXVI, pp. 246-59.
- CROWTHER-BEYNON, V. B., 1903. "Anglo-Saxon remains found at North Luffenham, Rutland, previously to 1900", RAAS, XXVII, pp. 220-8.
- CROWTHER-BEYNON, V. B., 1904. "A Rutland Anglian cemetery", The Rutland Magazine and County Historical Record, I, pp. 87-92, 116-9, 152-7.
- CROWTHER-BEYNON, V. B., 1907-9. "Report for Rutland", PSA¹, XXII, pp. 46-55.
- CROWTHER-BEYNON, V. B., 1911. "Notes on an Anglian cemetery at Market Overton, Rutland", Arch, LXII, pp. 481-6.
- CUMBERLAND?, A., 1938. "Saxon cemetery, 'Riseley', Horton Kirby", Transactions of the Dartford District Antiquarian Society, VIII, pp. 15-29.
- CUNNINGTON, M. E., 1925-7. "Notes of recent pre-historic finds", Wi AM, XLIII, pp. 395-400.
- CUNNINGTON, M. E., 1932-4. "Wiltshire in pagan Saxon times", Wi AM, XLVI, pp. 147-75.
- CUNNINGTON, M. E., 1937-9. "Skeletons found near Warminster", Wi AM, XLVIII, pp. 468-9.

- CUNNINGTON, M. E., GODDARD, E. H., 1911-12. "A Saxon cemetery at 'The Fox', Purton", Wi AM, XXXVII, pp. 606-8.
- CUNNINGTON, M. E., GODDARD, E. H., 1934. Catalogue of Antiquities in the Museum of the Wiltshire Archaeological Society at Devizes, II, Devizes.
- CUNNINGTON, W., 1806. "Further account of tumuli opened in Wiltshire", Arch, XV, pp. 338-46.
- CUNNINGTON, W., 1859-60. "An account of the ancient British and Anglo-Saxon barrows on Roundway Hill in the parish of Bishop's Cannings", Wi AM, VI, pp. 159-67.
- CUNNINGTON, W., GODDARD, E. H., 1896. Catalogue of Antiquities in the Museum of the Wiltshire Archaeological Society at Devizes, I, Devizes.
- CURWEN, E. and E. C., 1922. "Notes on the archaeology of Burpham and the neighbouring Downs", Sx AC, LXIII, pp. 1-53.
- DALE, W., 1906. "On the discovery of an Anglo-Saxon cemetery at Droxford, Hants.", PP Ha AS, V, pp. 173-7.
- DAVIDSON, H. R. E. See ELLIS DAVIDSON, H. R.
- DAVIS, S., 1861-4. Untitled, PSA², II, pp. 177-82.
- DE BAYE, Baron J., 1893. The Industrial Arts of the Anglo-Saxons (translated T. B. Harbottle), London.
- DE CAMP, D., 1958. "The genesis of the Old English dialects", Language, XXXIV, pp. 232-44.
- DECK, I., 1851. "Notice of remains of the Anglo-Saxon period discovered at Little Wilbraham, Cambridgeshire", Arch J, VIII, pp. 172-5.
- DENNETT, J., 1845. "Isle of Wight", TBAA (Winchester Congress), pp. 148-60.
- DENNY, H., 1864. Untitled, Arch J, XXI, p. 101.
- DE PAOR, L., 1962. "Antiquities of the Viking period from Inchbofin, Co. Westmeath", Journal of the Royal Society of Antiquaries of Ireland, XCII, pp. 187-91.
- DEWALD, E. T., ed., 1933. The Illustrations of the Utrecht Psalter, Princeton, London, Leipzig.
- DILLON, H. A., 1896. See FAIRHOLT, F. W., 1896.
- DITCHFIELD, P. H., 1891-3. Untitled, PSA², XIV, pp. 102-3.
- DOBBIE, E. van K., 1936. See KRAPP, G. P., DOBBIE, E. van K., eds., 1936.
- DOBBIE, E. van K., ed., 1942. The Anglo-Saxon Minor Poems, ASPR, VI, London and New York.

- DOBBIE, E. van K., 1953. Beowulf and Judith, ASPR, IV, New York.
- DODWELL, C. R., 1971. "L'Originalité iconographique de plusieurs illustrations anglo-saxonnes de l'Ancien Testament", Cahiers de civilisation médiévale, XIV, pp. 319-28.
- DODWELL, C. R., CLFMOES, P., eds., 1974. The Old English Illustrated Hexateuch, EFME, XVIII.
- DOLLEY, R. E. M., 1966. The Hiberno-Norse Coins in the British Museum, London.
- DOMESDAY BOOK, 1783-1816. Record Commission State Papers, 4 vols., London.
- DONOVAN, H. E., DUNNING, G. C., 1936. "Iron Age pottery and Saxon burials at Foxcote Manor, Andoversford, Gloucestershire", Transactions of the Bristol and Gloucestershire Archaeological Society, LVIII, pp. 157-70.
- DOUGLAS, D. C., ed., 1953. English Historical Documents, II, London. See DOUGLAS, D. C., gen. ed., 1953, 1955.
- DOUGLAS, D. C., gen. ed., 1953, 1955. English Historical Documents, London.
- DOUGLAS, J., 1793. Nenia Britannica, London.
- DRYDEN, Sir H., 1885. "Excavation of an ancient burial ground at Marston St. Lawrence, co. Northampton", Arch, XLVIII, pp. 327-9.
- DU CANGE, C. D. F., ed., 1882-7. Glossarium mediae et infimae Latinatis, 10 vols., Niort.
- DUDLEY, H. E., 1949. Early Days in North-West Lincolnshire, Scunthorpe.
- DUDLEY, H. E., WALSHAW, G. R., 1931. The History and Antiquities of the Scunthorpe and Frodingham district, Scunthorpe.
- DUDLEY BUXTON, L. H., 1921. "Excavations at Frilford", Ant J, I, pp. 87-97.
- DUNNING, G. C., 1933. "A Saxon cemetery at Ewell, Surrey", Ant J, XIII, pp. 302-3.
- DUNNING, G. C., 1936. See DONOVAN, H. E., DUNNING, G. C., 1936.
- DUNNING, G. C., 1952. Appendix to O'NEIL, H. E., 1952, pp. 77-80.
- DUNNING, G. C., 1959. "The Anglo-Saxon plane from Sarre", Arch Cant, LXXIII, pp. 196-201.
- DUNNING, G. C., WHEELER, R. E. M., 1931. "A barrow at Dunstable, Beds.", Arch J, LXXXVIII, pp. 193-217.

- EARLE, J., 1892-9. See PLUMMER, C., EARLE, J., eds., 1892-9.
- EARWAKER, J. P., 1873-4a. Untitled, Proceedings of the Oxfordshire Architectural and Historical Society, New Series, III, pp. 125-7.
- EARWAKER, J. P., 1873-4b. Untitled, Proceedings of the Oxfordshire Architectural and Historical Society, New Series, III, p. 171.
- ECKENSTEIN, L., 1896. Woman under Monasticism, Cambridge.
- EDWARDS, H. J., ed., 1917. Caesar The Gallic War, Loeb Classical Library, London.
- EDWARDS, J. H., 1948. "The Anglo-Saxon pagan cemetery at Baginton", Proceedings of the Coventry Natural History Society, II, pp. 48-53.
- EHWALD, R., ed., 1919. Aldhelmi Opera, MGH, Auctores Antiquissimi, XV, Berlin.
- ELGEE, F. & H. W., 1933. The Archaeology of Yorkshire, London.
- ELLIS, H., 1848. "Upon a gold ornament found near Mundesley, in Norfolk", Arch, XXXII, pp. 64-8.
- ELLIS DAVIDSON, H. R., 1965. See HAWKES, S. C., ELLIS DAVIDSON, H. R., HAWKES, C., 1965.
- ELLIS DAVIDSON, H. R., WEBSTER, L., 1967. "The Anglo-Saxon burial at Coombe (Woodnesborough), Kent", Med Arch, XI, pp. 1-41.
- ENGELHARDT, [H. C.] C., 1866. Denmark in the early Iron Age, London.
- ENLART, C., 1902-16. Manuel d'Archéologie française, depuis les temps mérovingiens jusqu'à la Renaissance, 3 vols., Paris.
- EVANS, A. P., 1946. See FARRAR, C. P., EVANS, A. P., 1946.
- EVANS, J., 1893. "An archaeological survey of Hertfordshire", Arch, LIII, pp. 245-62.
- EVANS, Sir J., ed., 1893. See BROWNE, Sir T., 1893.
- EVISON, V. I., 1955. "Anglo-Saxon finds near Rainham, Essex, with a study of glass drinking horns", Arch, XCVI, pp. 159-95.
- EVISON, V. I., 1956. "An Anglo-Saxon cemetery at Holborough, Kent", Arch Cant, LXX, pp. 84-141.
- EVISON, V. I., 1961. Appendix to HURST, J. G., 1961, pp. 226-7.

- EVISON, V. I., 1965a. "The Dover, Breach Downs and Birka men", Antiquity, XXXIX, pp. 214-7.
- EVISON, V. I., 1965b. The fifth-century invasions south of the Thames, London.
- EVISON, V. I., 1967a. "The Dover ring sword and other sword-rings and beads", Arch, CI, pp. 63-118.
- EVISON, V. I., 1967b. See CORNEY, A., ASHBEE, P., EVISON, V. I., BROTHWELL, D. R., 1967.
- EVISON, V. I., 1968a. See JONES, M. U., EVISON, V. I., MYRES, J. N. L., 1968.
- EVISON, V. I., 1968b. "Quoit Brooch Style buckles", Ant J, XLVIII, pp. 231-49.
- EVISON, V. I., 1969. Appendix to MUSTY, J., 1969, pp. 114-6.
- EVISON, V. I., 1975. "Pagan Saxon whetstones", Ant J, LV, pp. 70-85.
- FAIRHOLT, F. W., 1896. Costume in England, 4th edition, enlarged and revised H. A. Dillon, 2 vols., London.
- FALK, H. [S.], 1917-28. See BRØGGER, A. W., FALK, H., SCHETELIG, H., eds., 1917-28.
- FALK, H. S., 1919. Altwestnordische Kleiderkunde, Kristiania.
- FARRAR, C. P., EVANS, A. P., 1946. Bibliography of English translations from medieval sources, New York.
- FAUSSETT, B., 1856. Inventorium Sepulchrale, ed. C. R. Smith, London.
- FETCH, [], 1870. Untitled, T Le AS, II, pp. 94-5.
- FETHERSTON, J., 1864-7. Untitled, PSA², III, p. 424.
- FISHER, C. E., 1938. Untitled, Arch Cant, L, p. 148.
- FITCH, S. E., 1863-4. "Journal of discoveries", RAAS, VII, pp. 269-99.
- FLOWER, J. W., 1874. "Notices of an Anglo-Saxon cemetery at Farthing Down, Coulsden, Surrey", Sr AC, VI, pp. 109-17.
- FOOTE, P. G., WILSON, D. M., 1970. The Viking Achievement, London.
- FORBES, K. G., 1967. "The Codford Saxon carving", Wi AM, LXII, pp. 34-7.
- FORSTER, R. H., 1909. See KNOWLES, W. H., FORSTER, R. H., et al., 1909.

- FOSTER, C. W., 1926-7. "Excavation of an Anglian burial mound on Loveden Hill", RAAS, XXXVIII, pp. 313-20.
- FOSTER, M., 1881. "Sancton and its relics", Old Yorkshire, III, p. 13. See SMITH, W., 1881.
- FOSTER, W. K., 1880-4. "Account of the excavation of an Anglo-Saxon cemetery at Barrington, Cambridgeshire", Ca AS Comm, V, pp. 5-32.
- FOWLER, E., 1963. "Celtic metalwork of the fifth and sixth centuries A. D.", Arch J, CXX, pp. 98-160.
- FOWLER, M. J., 1954. "The Anglian settlement of the Derbyshire-Staffordshire Peak District", DAJ, LXXIV, pp. 134-151.
- FOX, C., 1922-3. "Excavations at Foxton, Cambs., in 1922", PQAS, XXV, pp. 37-46.
- FOX, C., 1923. The Archaeology of the Cambridge Region, Cambridge.
- FRANCIS, F., 1863. "Aldborough", The Field, Jan. 17, pp. 27, 61-2.
- FRANKS, A. W., 1864-7. Untitled, PSA², III, p. 27.
- FRERE, S. S., 1944-5. "A Saxon burial on Farthing Down, Coulsden", Sr AC, XLIX, pp. 114-5.
- FYSON, D. R., 1960. "Some late Anglian sculpture", Arch Ael⁴, XXXVIII, pp. 149-52.
- GARMONSWAY, G. N., ed., 1939. Aelfric's Colloguy, London.
- GELJER, A., 1938. Birka, III. Die Textilfunde aus den Gräbern, Uppsala.
- GELJER, A., 1965. "The pallium fresconicum of the Viking Age was it manufactured in Syria?" (English summary), Fornvännen, pp. 130-2.
- GEORGE, T. J., 1904. An Archaeological Survey of Northamptonshire, Westminster.
- GIRKE, G., 1922. Die Tracht der Germanen in der vor- und frühgeschichtlichen Zeit, 2 vols., Leipzig.
- GJAERDER, P., 1964. "The beard as an iconographical feature in the Viking period and the early Middle Ages", Acta Archaeologica, XXXV, pp. 95-114.
- GLOB, P. V., 1969. The Bog People (translated R. Bruce-Mitford), London.

- GODDARD, E. H., 1894-6. "Notes on objects from a Saxon interment at Basset Down", Wi AM, XXVIII, pp. 104-8.
- GODDARD, E. H., 1896. See CUNNINGTON, W., GODDARD, E. H., 1896.
- GODDARD, E. H., 1911-12. See CUNNINGTON, M. E., GODDARD, E. H., 1911-12.
- GODDARD, E. H., 1913-14. "A list of prehistoric, Roman and pagan Saxon antiquities in the county of Wilts.", Wi AM, XXXVIII, pp. 153-378.
- GODDARD, E. H., 1934. See CUNNINGTON, M.E., GODDARD, E. H., 1934.
- G[ODFREY-] F[AUSSETT], T., 1864-5 (1866). "Miscellanea", Arch Cant, VI, pp. 329-31.
- GODFREY-FAUSSETT, T., 1876. "The Saxon cemetery at Bifrons", Arch Cant, X, pp. 298-315.
- GODFREY-FAUSSETT, T., 1880. "The Saxon cemetery at Bifrons", Arch Cant, XIII, pp. 552-6.
- GOLDSMIDT, A., 1928. Die deutsche Buchmalerei, 2 vols., Florence and New York.
- GOLLANCZ, Sir I., 1927. The Cædmon Manuscript, Oxford.
- GOLLANCZ, Sir I., ed., 1940. Sir Gawain and the Green Knight, EETS, OS, CCX.
- GOMME, G. L., ed., 1886. The Gentleman's Magazine Library, Archaeology, 2 vols., London.
- GOMME, G. L., ed., 1887. The Gentleman's Magazine Library, Romano-British Remains, 2 vols., London.
- GOODCHILD, R. G., 1939. See BRADFORD, J. S. P., GOODCHILD, R. G., 1939.
- GOODWIN, C. W., ed., 1848. The Anglo-Saxon Version of the Life of St. Guthlac, London.
- GOOLDEN, P., ed., 1958. The Old English Appolonius of Tyre, London.
- GRAESSE, J. G. T., BENEDICT, F., 1909. Orbis latinus, Berlin.
- GRAHAM-CAMPBELL, J., 1972. "Two groups of ninth-century Irish brooches", Journal of the Royal Society of Antiquaries of Ireland, CII, pp. 113-28.
- GRAY, H. St. G., 1940. "Human remains found at Huish Episcopi", Notes and Queries Somerset and Dorset, XXIII, pp. 141-2.

- GREENWELL, W., 1877. British Barrows, Oxford.
- GREIN, C. W. M., WÜLCKER, R. P., HECHT, H., eds., 1872-1933. Bibliothek der angelsächsischen Prosa, 13 vols., Kassel.
- GRIFFITH, A. F., 1915. "An Anglo-Saxon cemetery at Alfriston, Sussex. Supplemental paper", Sx AC, LVII, pp. 197-210.
- GRIFFITH, A. F., SALZMAN, L. F., 1914. "An Anglo-Saxon cemetery at Alfriston, Sussex", Sx AC, LVI, pp. 16-53.
- GRIMES, W., 1960. Excavations on Defence Sites 1939-45, I, Ministry of Works Archaeological Reports, 3, London.
- GRINSELL, L. V., 1957. "Archaeological gazetteer", VCH, Wi, I, pp. 21-279.
- GRISLEY, J. M., 1858. Untitled, Anastatic Drawing Society, p. 5 and Plates XXVI, XXVII.
- GRUEBER, H. A., 1874. Roman Medallions in the British Museum, London.
- GRÜNBERG, M., 1967. The West Saxon Gospels: a study of the Gospel of St. Matthew, with text of the four Gospels, Amsterdam.
- GUDJÓNSSON, E. E., 1962. "On ancient and medieval pile weaving, with special reference to a recent find in Iceland" (English summary), Árbók hins islenska fornleifafélags, pp. 65-71.
- GUEST, E. M., 1930. "A sculptured stone in Burford church", Ant J, X, pp. 159-60.
- GUNNER, W., 1849. Untitled, Arch J, VI, pp. 404-6.
- GURNEY, F. G., 1956. "A pagan Saxon burial ground at Leighton Buzzard", Bedfordshire Archaeologist, I, pp. 120-32.
- GURTEEN, D., 1893. "Report of the discovery of an ancient burial place in the parish of Shudy Camps, upon the Essex border", T Ex AS¹, IV, pp. 1-4.
- HAARNAGEL, W., 1968. See CLAUS, M., HAARNAGEL, W., RADDATZ, K., eds., 1968.
- HADDAN, A. W., STUBBS, W., eds., 1869-78. Councils and Ecclesiastical Documents relating to Great Britain and Ireland, 3 vols., Oxford.
- HAINES, B. M., 1956-8. Appendix to STEAD, I. M., 1956-8, p. 530.
- HAINES, R., 1902-3. "Report for Rutland", PSA², XIX, pp. 192-202.
- HALD, M., 1940. See BROHOLM, H. C., HALD, M., 1940.

- HALD, M., 1950. Olddanske Tekstiler, Copenhagen.
- HALD, M., 1962. Jernalderens Dragt, Nationalmuseet Denmark Publication.
- HALD, M., 1972. Primitive Shoes (translated I. Nixon), Publications of the National Museum of Denmark, Archaeological-Historical Series, I, XIII, Copenhagen.
- HALL, A. R., 1956-70. See SINGER, C., HOLMYARD, E. J., HALL, A. R., WILLIAMS, T. F., eds., 1956-70.
- HALPHEN, L., 1921. Études critiques sur l'histoire de Charlemagne, Paris.
- HARDEN, D. B., 1936. See LEEDS, E. T., HARDEN, D. B., 1936.
- HARDEN, D. B., ed., 1956. Dark Age Britain. Studies presented to E. T. Leeds, London.
- HARDEN, D. B., TREWEEKS, R. C., 1945. "Excavations at Stanton Harcourt, Oxon., 1940, II", Oxon, X, pp. 16-41.
- HASTINGS, F., ROMANS, T., 1946. "Two fragments of pre-Norman cross shafts from Ovingham Church, Northumberland", Arch Ael ⁴, XXIV, pp. 177-82.
- HAVIGHURST, A. F., ed., 1958. The Pirenne Thesis: Analysis, Criticism and Revision, Problems in European Civilisation, Boston.
- HAWKES, C. F. C., 1937. See KENDRICK, T. D., HAWKES, C. F. C., 1937.
- HAWKES, C. [F. C.], 1965. See HAWKES, S. C., ELLIS DAVIDSON, H. R., HAWKES, C., 1965.
- HAWKES, S. C., 1961a. Review of D. M. Wilson's The Anglo-Saxons, 1960, Ant. J, XLI, pp. 106-8.
- HAWKES, S. C., 1961b. "Soldiers and settlers in Britain, fourth to fifth century", Med Arch, V, pp. 1-70.
- HAWKES, S. C., 1969. See MILLARD, L., JARMAN, S., HAWKES, S. C., 1969.
- HAWKES, S. C., 1970. See MEANEY, A. L., HAWKES, S. C., 1970.
- HAWKES, S. C., 1973. "The dating and significance of the burials in the Polhill cemetery", Excavations in West Kent, 1960-70, pp. 186-201. See PHILP, B., 1973.
- HAWKES, S. C., ELLIS DAVIDSON, H. R., HAWKES, C., 1965. "The Finglesham man", Antiquity, XXXIX, pp. 17-32.
- HEAD, J. F., 1934-40. "The excavation of the Cop Round Barrow, Bledlow", Rec Bu, XIII, pp. 313-51,
- HECHT, H., 1872-1933. See GREIN, C. W. M., WÜLCKER, R. P., HECHT, H., 1872-1933.

- HECHT, H., ed., 1900. Bishofs Werferth von Worcester Übersetzung der Dialogue Gregors des Grossen, BAP, V.
- HENDERSON, I., 1967. The Picts, London.
- HENSHALL, A. S., 1959. Appendix to COLLINS, A. E. P. and F. J., 1959, pp. 68-71.
- HERON, J., 1889. "Report on the Stapenhill explorations", Transactions of the Burton-on-Trent Natural History and Archaeological Society, I, pp. 156-93.
- HERRTAGE, S. J. H., 1881. Catholicon Anglicum, EETS, OS, LXXV.
- HERTFORD, The Marquis of, SHIRLEY, E. P., 1870-3. Untitled, PSA², V, pp. 453-4.
- HERTFORD, The Marquis of, SHIRLEY, E. P., 1873. "On an Anglo-Saxon brooch found in Ragley Park, Warwickshire", Arch, XLIV, pp. 482-3.
- HERZFELD, G., ed., 1900. An Old English Martyrology, EETS, OS, CXVI.
- H/EWETT, W., 1843. Letter, The Reading Mercury, Jan. 21.
- HEWETT, W., 1844. The History and Antiquities of the Hundred of Compton, Berks., Reading.
- HIEF, F. R. G., 1915-16. "Some Roman and Saxon antiquities found near Kettering", PGAS, XX, pp. 59-66.
- HIGGS, E. S., 1969. See BROTHWELL, D. R., HIGGS, E. S., eds., 1969.
- HILDYARD, E. J. W., 1952-5. "A Roman and Saxon site at Catterick", YAJ, XXXVIII, pp. 241-5.
- HILDYARD, E. J. W., 1956-8. "Cataractonium, Fort and Town", YAJ, XXXIX, pp. 224-65.
- HILLIER, G., 1854. Result of the Excavations on Brightstone and Bowcombe Downs, Isle of Wight, August 1854, London.
- HILLIER, G., 1855a. The History and Antiquities of the Isle of Wight, London.
- HILLIER, G., 1855b. "Excavations on Brightstone and Bowcombe Downs, Isle of Wight, made in August 1854", JBAA¹, XI, pp. 34-40.
- HINTON, D. A., 1971. See CLARKE, J. R., HINTON, D. A., 1971.
- HINTON, D. A., 1974. A Catalogue of the Anglo-Saxon Ornamental Metalwork 700-1100 in the Department of Antiquities, Ashmolean Museum, Oxford.
- HOARE, R. C., 1812. The Ancient History of South Wiltshire, London.

- HODGES, C. C., 1905. "Anglo-Saxon remains", VCH, Du, I, pp. 211-40.
- HODGKIN, R. H., 1935. A History of the Anglo-Saxons, 2 vols., Oxford.
- HOFFMANN, M., 1964. The Warp-weighted Loom, Studia Norvegica, No. 14, Oslo.
- HOFMEISTER, A., ed., 1934. Instituta regalia et ministeria camerae regum Langobardorum et Honorantiae civitatis Papiae, MGH, Scriptores, 5, XXX, Part II, Leipzig.
- HOLLINGWORTH, E. J., O'REILLY, M. M., 1925. The Anglo-Saxon cemetery at Girton College, Cambridge, Cambridge.
- HOLMYARD, E. J., 1956-70. See SINGER, C., HOLMYARD, E. J., HALL, A. R., WILLIAMS, T. F., eds., 1956-70.
- HOLTHAUSEN, F., 1916-17. "Die Leidener Glossen", Englische Studien, L, pp. 327-40.
- HOLTHAUSEN, F., ed., 1934. Altenglisches Etymologisches Wörterbuch, Heidelberg.
- HOOTON, E. A., 1915. See PEAKE, H., HOOTON, E. A., 1915.
- HOPE-TAYLOR, B., 1950. "Excavations on Farthing Down, Coulsden, Surrey", ANL, II, p. 170.
- HORNE, E., 1926. "Saxon cemetery at Buckland Denham, Somerset", Ant J, VI, pp. 77-8.
- HORNE, E., 1928. "Saxon cemetery at Camerton, Somerset", P Som AS, LXXIV, pp. 61-70.
- HORNE, E., 1929. "Saxon cemetery, Camerton", P Som AS, LXXV, p. 107.
- HORNE, E., 1930. "Celtic discs of enamel", Ant J, X, pp. 53-4.
- HORNE, E., 1933. "Anglo-Saxon cemetery at Camerton", P Som AS, LXXIX, pp. 39-63.
- HORNSBY, W., 1912-13. "An Anglian cemetery at Hob Hill, near Saltburn", YAJ, XXII, pp. 131-6.
- HORSFIELD, T. W., 1824. The History and Antiquities of Lewes and its vicinity, 2 vols., Lewes.
- HUGHES, T. McK., 1899-1901. Untitled, PSA², XVIII, pp. 310-321.
- HUGHES, T. McK., 1909. Cambridgeshire, Cambridge.
- HUMPHREYS, J., 1923. "Excavation of an Anglo-Saxon cemetery at Bidford-on-Avon, Warwickshire, in 1922 and 1923, Part I. The work in 1922", TP Birmingham AS, XLIX, pp. 16-25.

- HUMPHREYS, J., 1924. "Excavation of an Anglo-Saxon cemetery at Bidford-on-Avon, Warwickshire, Part II. The work in 1923", TP Birmingham AS, L, pp. 32-6.
- HUMPHREYS, J., RYLAND, J. W., BARNARD, E. A. B., WELLSTOOD, F. C., BARNETT, T. G., 1922-3. "An Anglo-Saxon cemetery at Bidford-on-Avon, Warwickshire", Arch, LXXIII, pp. 89-116.
- HUMPHREYS, J., RYLAND, J. W., WELLSTOOD, F. C., BARNARD, E. A. B., BARNETT, T. G., 1923-4, "An Anglo-Saxon cemetery at Bidford-on-Avon, Warwickshire - 2nd report on the Excavations", Arch, LXXIV, pp. 271-88.
- HURD, H., 1913. Some notes on recent archaeological discoveries at Broadstairs, Broadstairs.
- HURD, H., SMITH, C. R., 1909-11. Untitled, PSA², XXIII, pp. 272-82.
- HURST, J. G., 1961. "The kitchen area of Northolt Manor, Middlesex", Med Arch, V, pp. 211-99.
- HUTCHINSON, P., 1966. "The Anglo-Saxon cemetery at Little Eriswell, Suffolk", PCaAS, LIX, pp. 1-32.
- HUTTON, M., 1914. See PETERSON, W., HUTTON, M., 1914.
- HYSLOP, M., 1963. "Two Anglo-Saxon cemeteries at Chamberlains Barn, Leighton Buzzard, Bedfordshire", Arch J, CXX, pp. 161-200.
- INGRAM, [J], 1866. Untitled, T Le AS, I, p. 64.
- INSKIP, [J], 1850. Untitled, Arch J, VII, pp. 71-2.
- JACKSON, J. E., 1854. "Anglo-Saxon cemetery at Harnham Hill, near Salisbury", Wi AM, I, pp. 196-208.
- JACKSON, K. H., ed., 1969. The Gododdin: the oldest Scottish poem, Edinburgh.
- JAMES, M. R., 1909-13. A descriptive catalogue of the manuscripts in the library of Corpus Christi College, Cambridge, 2 vols., Cambridge.
- JARMAN, S., 1969. See MILLARD, L., JARMAN, S., HAWKES, S. C., 1969.
- JELLEMA, D., 1955. "Frisian trade in the Dark Ages ", Speculum, XXX, pp. 15-36.
- JESSUP, R. F., 1930. The Archaeology of Kent, London.
- JESSUP, R. [F.], 1950. Anglo-Saxon Jewellery, London.
- JEWITT, L., 1870. Grave Mounds and their Contents, London.

- JOBNEY, G., 1957. "A square-headed brooch from Benwell", Arch Ael⁴, XXXV, pp. 282-3.
- JOLIFFE, J. E. A., 1926. "Northumbrian institutions", English Historical Review, XLI, pp. 1-42.
- JONES, H. S. See STUART JONES, H.
- JONES, M. U., EVISON, V. I., MYRES, J. N. L., 1968. "Crop mark sites at Mucking, Essex", Ant J, XLVIII, pp. 210-30.
- KEENEY, G. S., 1935-6. "Anglo-Saxon burials at Galewood, within Ewart, near Milfield", Proceedings of the Society of Antiquaries of Newcastle on Tyne, 4th Series, VII, pp. 15-17.
- KEENEY, G. S., 1939. "A pagan Anglian cemetery at Howick, Northumberland", Arch Ael⁴, XVI, pp. 120-8.
- KELL, E., 1860. See WILKINS, E., KELL, E., LOCKE, J., 1860.
- KEMBLE, J. M., ed., 1839-48. Codex Diplomaticus Aevi Saxonici, 6 vols., London.
- KEMBLE, J. M., ed., 1848. The Dialogue of Salomon and Saturnus, London.
- KENDRICK, T. D., 1938. Anglo-Saxon art to A.D. 900, London.
- KENDRICK, T. D., 1946. "An Anglo-Saxon cemetery at Ruskington, Lincolnshire", Ant J, XXVI, p. 69.
- KENDRICK, T. D., HAWKES, C. F. C., 1937. "Jutish jewellery from Preshaw, Hants", Ant J, XVII, pp. 322-4.
- KENWARD, J., 1883-5. "A first note on the Anglo-Saxon cemetery at Wheatley, Oxfordshire", Proceedings of the Birmingham Philosophical Society, IV, pp. 179-93.
- KER, N. R., 1957. Catalogue of Manuscripts containing Anglo-Saxon, Oxford.
- KINDSCHI, L., ed., 1955. The Latin-Old English glosses in Plantin-Moretus MS 32 and BM MS Additional 32, 246, Stanford University Thesis.
- KIRBY, D. P., 1967. The Making of Early England, London.
- KIRBY, T. A., WOOLF, H. B., eds., 1949. Malone Anniversary Studies, Philologica, Baltimore.
- KIRK, J. R., LEEDS, E. T., 1952-3. "Three early Saxon graves from Dorchester, Oxon", Oxon, XVII, pp. 63-76.

- KIRK, J. R., MARSHALL, K., 1956. "A Saxon cemetery near the village of Harwell, Berkshire", Oxon, XXI, pp. 22-34.
- KLINDT-JENSEN, O., 1966. See WILSON, D. M., KLINDT-JENSEN, O., 1966.
- KLUGE, F., 1885a. "Angelsächsische Glossen", Anglia, VIII, pp. 448-52.
- KLUGE, F., 1885b. "Fragment eines angelsächsischen Briefs", Englische Studien, VIII, pp. 62-3.
- KLUGE, F., 1885c. "Zur Geschichte der Zeichensprache angelsächsische Indicia Monasterialia", Internationale Zeitschrift für Allgemeine Sprachwissenschaft, II, pp. 116-137.
- KNIGHT, J., 1874. Untitled, T Le AS, III, p. 123.
- KNIGHT, J., 1878. Untitled, T Le AS, IV, p. 187.
- KNOCKER, G. M., 1955-7. "Early burials and an Anglo-Saxon cemetery at Snell's Corner near Horndean, Hampshire", PP Ha AS, XIX, pp. 117-170.
- KNOWLES, W. H., FORSTER, R. H., et al., 1909. "Corstopitum: Report on the excavations in 1908", Arch Ael³, V, pp. 305-424.
- KÖHLER, C., 1928. A History of Costume, edited and augmented E. von Sichert (translated A. K. Dallas), London.
- KRAPP, G. P., ed., 1932. The Vercelli Book, ASPR, II, London and New York.
- KRAPP, G. P., ed., 1933. The Paris Psalter and the Metres of Boethius, ASPR, V, London and New York.
- KRAPP, G. P., DOBBIE, E. van K., eds., 1936. The Exeter Book, ASPR, III, London and New York.
- KUHN, S. M., ed., 1956- . See KURATH, H., KUHN, S. M., eds., 1956- .
- KUHN, S. M., ed., 1965. The Vespasian Psalter, Ann Arbor.
- KURATH, H., KUHN, S. M., eds., 1956- . Middle English Dictionary, Ann Arbor.
- LA BAUME, W., 1955. Die Entwicklung des Tekstilhandwerks in Alteuropa, Antiquitas, II, 2, Bonn.
- LANG, J. T., 1972. "Illustrative carving of the Viking period at Sockburn-on-Tees", Arch Ael⁴, I, pp. 235-48.
- LANG, J. T., 1973. "Some late pre-conquest crosses in Ryedale, Yorkshire", JBAA³, XXXVI, pp. 16-25.

- LARSON, L. M., 1904. The King's Household in England before the Norman Conquest, Bulletin of the University of Wisconsin, No. 100, History Series, I.
- LATHAM, R. E., 1965. Revised Medieval Latin Word-List, London.
- LAVER, J., 1956. Costume (Junior Heritage Books), London.
- LAVER, J., 1963a. Costume (The Arts of Man), London.
- LAVER, J., 1963b. Costume Through the Ages, London.
- LAVER, J., 1964. Costume in Antiquity, London.
- LAVER, J., 1969. A Concise History of Costume, London.
- LAYARD, N. F., 1907. "An Anglo-Saxon cemetery in Ipswich", Arch, LX, pp. 325-52.
- LAYARD, N. F., 1907-9. "Anglo-Saxon cemetery at Hadleigh Rd., Ipswich", P Sf IA, XIII, pp. 1-19.
- LEAF, C. S., 1935. See LETHBRIDGE, T. C., O'REILLY, M., LEAF, C. S., 1935.
- LE BARD, W. E., 1959. See B[RISCOE], G., LE BARD, W. E., 1959.
- LE BLANC SMITH, G., 1904. "Some Norman and pre-Norman remains in the Dovedale district", The Reliquary, X, pp. 232-47.
- LEEDS, E. T., 1909. "Anglo-Saxon cemetery at Holdenby, Northants", Northamptonshire Natural History Society and Field Club Journal, XV, pp. 91-9.
- LEEDS, E. T., 1911-12. "The distribution of the Anglo-Saxon saucer brooch in relation to the Battle of Bedford, A.D. 571", Arch, LXIII, pp. 159-202.
- LEEDS, E. T., 1913. The Archaeology of the Anglo-Saxon settlements, Oxford.
- LEEDS, E. T., 1916-17. Untitled, PSA², XXIX, pp. 48-63.
- LEEDS, E. T., 1922-3. "A Saxon village near Sutton Courtenay, Berkshire", Arch, LXXIII, pp. 147-92.
- LEEDS, E. T., 1935. "An enamelled bowl from Baginton, Warwickshire", Ant J, XV, pp. 109-12.
- LEEDS, E. T., 1936. Early Anglo-Saxon Art and Archaeology, Oxford.
- LEEDS, E. T., 1939. "Anglo-Saxon remains", VCH, 0, I, pp. 346-72.

- LEEDS, E. T., 1940. "Two Saxon cemeteries in North Oxfordshire", Oxon, V, pp. 21-30.
- LEEDS, E. T., 1945. "The distribution of the Angles and Saxons archaeologically considered", Arch, XCI, pp. 1-106.
- LEEDS, E. T., 1948. "A late British brooch from Glaston, Rutland", Ant J, XXVIII, pp. 169-73.
- LEEDS, E. T., 1952-3. See KIRK, J. R., LEEDS, E. T., 1952-3.
- LEEDS, E. T., ATKINSON, R. J. C., 1944. "An Anglo-Saxon cemetery at Nassington, Northants", Ant J, XXIV, pp. 100-28.
- LEEDS, E. T., BARBER, J. L., 1950. "An Anglian cemetery at Glaston, Rutland", Ant J, XXX, pp. 185-9.
- LEEDS, E. T., CHADWICK, S. E., 1957. "Notes on Jutish art in Kent between 450 and 575", Med Arch, I, pp. 5-26.
- LEEDS, E. T., HARDEN, D. B., 1936. The Anglo-Saxon Cemetery at Abingdon, Berkshire, Oxford.
- LEEDS, E. T., RILEY, M., 1942. "Two early Saxon cemeteries at Cassington, Oxon.", Oxon, VII, pp. 61-70.
- LEEDS, E. T., SHORTT, H. de S., 1953. An Anglo-Saxon cemetery at Petersfinger, near Salisbury, Wilts., Salisbury.
- LEGGE, W., 1857-9. Untitled, PSA¹, IV, pp. 292-4.
- LEIGH, A., 1974. "Dialect dialling", The Sunday Times, Oct. 20, p. 13.
- LETHBRIDGE, T. C., 1931. Recent Excavations in Anglo-Saxon Cemeteries in Cambridgeshire and Suffolk, CASQ¹, III; also in PCaAS, XXVII, 1925, pp. 72-9, XXVIII, 1926, pp. 116-25, XXIX, 1927, pp. 84-94, XXX, 1927-8, pp. 97-109.
- LETHBRIDGE, T. C., 1931-2. "Anglo-Saxon burials at Soham, Cambridgeshire", PCaAS, XXXIII, pp. 152-163.
- LETHBRIDGE, T. C., 1936. A Cemetery at Shudy Camps, Cambridgeshire, CASQ², V.
- LETHBRIDGE, T. C., 1938. "Anglo-Saxon remains", VCH, Ca and Isle of Ely, I, pp. 305-33.
- LETHBRIDGE, T. C., 1951. A Cemetery at Lackford, Suffolk, CASQ², VI.
- LETHBRIDGE, T. C., 1956. "The Anglo-Saxon settlement in eastern England -- a reassessment", Dark Age Britain, pp. 112-22. See HARDEN, D. B., ed., 1956.
- LETHBRIDGE, T. C., 1962. See TEEBUTT, C. F., LETHBRIDGE, T. C., 1962.

- LETHBRIDGE, T. C., CARTER, H. G., 1926-7. "Excavations in the Anglo-Saxon cemetery at Little Wilbraham", PCaAS, XXIX, pp. 95-104.
- LETHBRIDGE, T. C., O'REILLY, M., 1937. "Archaeological notes", PCaAS, XXXVIII, pp. 164-9.
- LETHBRIDGE, T. C., PALMER, W. M., 1928. "Excavations in the Cambridgeshire Dykes, VI. Bran Ditch. Second report", PCaAS, XXX, pp. 78-96.
- LETHBRIDGE, T. C., O'REILLY, M., LEAF, C. S., 1935. "Archaeological notes", PCaAS, XXXV, pp. 140-6.
- LEWIS, C. T., SHORT, C., eds., 1917. A Latin Dictionary, revised, enlarged and ... rewritten, Oxford.
- LIEBERMANN, F., ed., 1898-1916. Die Gesetze der Angelsachsen, 3 vols., Halle.
- LINDELÖF, U., ed., 1909-14. Der Lambeth-Psalter, 2 vols., Acta Societatis Scientiarum Fennicae, XXXV, i; XLIII, iii.
- LINDELÖF, U., 1927. Rituale Ecclesiae Dunelmensis, Surtees Society, CXL.
- LINDSAY, W. M., ed., 1911. Isidori Hispalensis Episcopi Etymologiarum sive Originum, 2 vols., Oxford.
- LINDSAY, W. M., ed., 1921. The Corpus Glossary, Cambridge.
- LINDQVIST, S., 1941-2. Gotlands Bildsteine, 2 vols., Stockholm.
- LOCKE, J., 1860. See WILKINS, E., KELL, E., LOCKE, J., 1860.
- LOGEMAN, H., ed., 1888. The Rule of St. Benet, EETS, OS, XC.
- LOGEMAN, H., 1891. "New Aldhelm Glosses", Anglia, XIII, pp. 26-41.
- LOGEMAN, W. S., 1891. "De Consuetudine Monachorum", Anglia, XIII, pp. 365-454.
- LONDESBOROUGH, Lord, 1852. "An account of the opening of some tumuli in the East Riding of Yorkshire", Arch, XXXIV, pp. 251-8.
- LONGSTAFF, W. H., 1848. Untitled, Arch J, V, pp. 220-1.
- LOW, C. W., 1910-12. "A few notes on an iron Anglo-Saxon brooch supposed to have been found at Hoxne, Suffolk", P SF IA, XIV, pp. 1-5.
- LOWERISON, B., 1908-9. "The sites of three Danish camps and an Anglian burying ground in East Anglia", Saga-Book, VI, pp. 47-58.
- LOWERISON, H., 1907. "Roman interments at Brettenham", Saga-Book, V, pp. 234-5.

- L[OWNDES], C., 1863-70. "Discovery of Anglo-Saxon remains in Stone", Rec Bu, III, p. 164.
- LOWNDES, C., 1878. "On the discovery of Anglo-Saxon relics in Stone", Rec Bu, V, pp. 23-5.
- LOWTHER, A. W. G., 1931. "The Saxon cemetery at Guildown, Guildford, Surrey", Sr AC, XXXIX, pp. 1-50.
- LOWTHER, A. W. G., 1935. "Excavations at Ewell in 1934", Sr AC, XLIII, pp. 17-35.
- LOWTHER, A. W. G., 1963. "A Saxon burial found at Ewell, Surrey", Ant J, XLIII, pp. 294-6.
- LOYN, H. R., 1962. Anglo-Saxon England and the Norman Conquest, London.
- LÜBKE, H., 1891. "Zu den Rubensschen Glossen", Archiv für das Studium der Neueren Sprachen und Literature, LXXXVI, pp. 398-405.
- LUCAS, A. T., 1956. "Footwear in Ireland", Louth Archaeological Journal, XIII, No. 4, pp. 309-94.
- LUCAS, A. T., 1973. Treasures of Ireland, Dublin.
- LUKIS, W. C., 1869-70. "On some Anglo-Saxon graves on Howe Hill, near Carthorpe, in the parish of Burnaston, East Riding of Yorkshire", YAJ, I, pp. 175-81.
- LUMBY, J. R., 1865-86. See BABINGTON, C., LUMBY, J. R., eds., 1865-86.
- LUSCOMBE, M. R., 1974. See BRUCE-MITFORD, R. [L. S.], LUSCOMBE, M. R., 1974.
- LYCETT, J., 1843-9. Untitled, PSA¹, I, pp. 241-2.
- M[] J, D. L., 1886. "Description of a barrow lately opened at Oddington", GMLA, II, pp. 158-60.
- MACALISTER, R. A. S., 1896. Ecclesiastical Vestments. Their development and history, London.
- MACGREGOR, A., 1973. "The weaving of Viking York", Interim Bulletin of the York Archaeological Trust, I, No. 2, pp. 20-4, 34.
- MCINTOSH, A., 1971. See AITKEN, A. J., MCINTOSH, A., PÁLSSON, H., eds., 1971.
- MACLAUCHLAN, H., 1849. "On the Roman roads, camps and other earthworks between the Tees and the Swale, in the North Riding of the county of York", Arch J, VI, pp. 213-25.
- MACLAUCHLAN, H., 1867. Notes not included in the memoirs already published on Roman roads in Northumberland, London.

- MACLEAN, H., 1864. Untitled, Arch J, XXI, pp. 264-5.
- MACPHERSON, D., 1795. De Orygynale Cronykil of Scotland be Androw of Wyntown, 2 vols., London.
- MADDEN, Sir F., ed., 1847. Lazamon's Brut, 3 vols., London.
- MALONE, K., ed., 1951- . See COLGRAVE, B., MALONE, K., SCHIBSBYE, K., eds., 1951- .
- MALONE, K., ed., 1963. The Nowell Codex, EEMF, XII.
- MANBY, T. G., 1963-6. "Anglian objects from Wensleydale", YAJ, XLI, pp. 340-4.
- MANDER, [J], 1775. "Discoveries in a barrow in Derbyshire", Arch, III, pp. 274-5.
- MANN, Sir J., 1965. "Arms and Armour", The Bayeux Tapestry, pp. 56-69. See STENTON, Sir F. M., ed., 1965.
- MANNING, C. R., 1872a. "Kenninghall", Nf Arch, VII, pp. 289-99.
- MANNING, C. R., 1872b. Untitled, Nf Arch, VII, p. 358.
- MANNING, P., 1898-9. "Notes on the archaeology of Oxford and its neighbourhood", Berks, Bucks. and Oxon. Archaeological Journal, IV, pp. 9-28, 39-47.
- MANTELL, G. A., 1846. A Day's Ramble in and about the ancient town of Lewes, London.
- MARRIOTT, J., 1866. Untitled, T Le AS, I, p. 42.
- MARSHALL, K., 1956. See KIRK, J. R., MARSHALL, K., 1956.
- MARTIN, E. A., 1918. Anglo-Saxon Remains in and around Croydon, South Norwood.
- MARTIN, E. A., 1923. The Natural History and Antiquities of Croydon, Croydon.
- MATTHEWS, C. L., 1962. "The Anglo-Saxon cemetery at Marina Drive, Dunstable", Bedfordshire Archaeological Journal, I, pp. 25-47.
- MAY, C., 1859-60. Untitled, Wi AM, VI, pp. 259-60.
- MAYER, J., 1870-1. Untitled, Transactions of the Historic Society of Lancashire and Cheshire, New Series, XI, p. 200.
- MAYHEW, A. L., ed., 1908. The Promptorium Parvulorum, EETS, ES, CII.

- MEANEY, A. L., 1964. A Gazetteer of early Anglo-Saxon Burial Sites, London.
- MEANEY, A. L., HAWKES, S. C., 1970. Two Anglo-Saxon Cemeteries at Winnall, Winchester, Hampshire, The Society for Medieval Archaeology Monograph Series, IV.
- MELLINKOFF, R., 1973. "The round, cap-shaped hats depicted on Jews in BM Cotton Claudius Biv", Anglo-Saxon England, II, pp. 155-65. See CLEMOES, P., ed., 1972-5.
- MERITT, H. D., 1954. Fact and Lore about Old English words, Stanford University Publications Language and Literature, XIII.
- MERITT, H. D., 1959. The Old English Prudentius glosses at Boulogne-sur-Mer, Stanford Studies in Language and Literature, XVI.
- MERITT, H. D., 1968. Some of the hardest glosses in Old English, Stanford.
- MERITT, H. D., 1970. See CLARK-HALL, J. R., ed., 1970.
- MEYRICK, O., 1949-50. "A Saxon skeleton in a Roman well", Wi AM, LIII, pp. 220-2.
- MIDDLETON, J. H., 1887-9. Untitled, PSA², XII, pp. 132-4.
- MILLARD, L., JARMAN, S., HAWKES, S. C., 1969. "Anglo-Saxon burials near the Lord of the Manor, Ramsgate", Arch Cant, LXXXIV, pp. 9-30.
- MONWY, W., 1889-91. Untitled, PSA², XIII, pp. 107-8.
- MOREY, C. R., 1942. Medieval Art, New York.
- MORRELL, M. C., 1965. A Manual of Old English Biblical Materials, Knoxville.
- MORRIS, J., 1959a. "Anglo-Saxon Surrey", Sr AC, LVI, pp. 132-58.
- MORRIS, J., 1959b. See BIDDER, H. F., MORRIS, J., 1959.
- MORRIS, R., 1868-73. Old English Homilies, EETS, OS, XXXIV, LIII.
- MORRIS, R., ed., 1874-80. The Blickling Homilies of the Tenth Century, EETS, OS, LVIII, LXIII, LXXIII.
- MORTIMER, J. R., 1905. Forty Years' Researches in British and Saxon Burial Mounds of East Yorkshire, London.
- MURRAY, Sir J. A. H., BRADLEY, H., CRAIGIE, W. A., ONIONS, C. T., eds., 1933. The Oxford English Dictionary, corrected edition with supplement, 12 vols.; Supplement, 1972, Oxford.

- MUSTY, J., 1969. The excavation of two barrows, one of Saxon date, at Ford, Laverstock, nr. Salisbury, Wiltshire", Ant J, XLIX, pp. 98-117.
- MUSTY, J., STRATTON, J. E. D., 1964. "A Saxon cemetery at Winterbourne Gunner, near Salisbury", Wi AM, LIX, pp. 86-109.
- MYNORS, R. A. B., 1969. See COLGRAVE, B., MYNORS, R. A. B., eds., 1969.
- MYRES, J. N. L., 1968. See JONES, M. U., EVISON, V. I., MYRES, J. N. L., 1968.
- MYRES, J. N. L., 1969. Anglo-Saxon Pottery and the Settlement of England, Oxford.
- MYRES, J. N. L., 1970. "The Angles, the Saxons and the Jutes", Proceedings of the British Academy, LVI, pp. 145-74.
- NAPIER, A. S., ed., 1883. Wulfstan, Berlin.
- NAPIER, A. S., ed., 1900. Old English Glosses, Anecdota Oxoniensia, Medieval and Modern Series, XI, Oxford.
- NAPIER, A. S., ed., 1916. The Old English version of the enlarged Rule of Chrodegang, EETS, OS, CL.
- NAPIER, A. S., STEVENSON, W. H., eds., 1895. The Crawford Collection of Early Charters and Documents, Oxford.
- NEVILLE, R. C., 1852. Saxon Obsequies, London.
- NEVILLE, R. C., 1854. "Anglo-Saxon cemetery excavated January 1853", Arch J, XI, pp. 95-115.
- NEVINSON, J. L., 1965. "The Costumes", The Bayeux Tapestry, pp. 70-5. See STENTON, Sir F. M., ed., 1965.
- NICHOLS, J., 1795-1811. The History and Antiquities of the County of Leicester, 4 vols., London.
- NIGHTINGALE, B., 1852. Notes in AKERMAN, J. Y., 1852, p. 47.
- NORDAL, S., ed., 1933. Egils Saga Skallagrimssonar, Islensk Fornrit, II, Reykjavik.
- NORFOLK AND NORWICH CASTLE MUSEUM, 1853. A Catalogue of Antiquities, Norwich.
- NORRIS, H., 1924-38. Costume and Fashion, Vols. I-III, VI (IV and V not published), London.

- NORRIS, N. E. S., 1956. "Romano-British cremations and Saxon inhumations at Malling, Lewes", Sx AC, XCIV, pp. 10-12.
- NORTH, T., 1866. Untitled, Arch J, XXIII, pp. 300-2.
- NORTH, [T.], 1874. "Anglo-Saxon cemetery at Melton Mowbray", T Le AS, III, pp. 116-20.
- NORWICH CASTLE MUSEUM, 1910. Catalogue of Antiquities, Norwich.
- OAKSHOTT, W., 1950. The sequence of English medieval art, illustrated chiefly from illuminated manuscripts 650-1450, London.
- O'DONNELL LECTURES, 1963. Angles and Britons, Cardiff.
- O'LEARY, J. G., 1955. "The Saxon burials at Gerpins Farm, Rainham", T Ex AS, XXV, pp. 62-7.
- OLIPHANT, R. T., 1966. The Harley Latin - Old English Glossary, Janua Linguarum Series Practica, XX, The Hague.
- O'LOUGHLIN, J., 1964. "Sutton Hoo - The evidence of the documents", Med Arch, VIII, pp. 1-19.
- OMAM, C. C., 1931. "Anglo-Saxon finger-rings", Apollo, XIV, pp. 104-8.
- O'NEIL, B. H. St. J., 1948. "War and archaeology in Britain", Ant J, XXVIII, pp. 20-44.
- O'NEIL, H. E., 1952. "Whittington Court Roman villa, Whittington, Gloucestershire", Transactions of the Bristol and Gloucestershire Archaeological Society, pp. 77-80.
- ONIONS, C. T., 1933. See MURRAY, Sir J. A. H., BRADLEY, H., CRAIGIE, W. A., ONIONS, C. T., eds., 1933.
- ONIONS, C. T., ed., 1966. The Oxford Dictionary of English Etymology, Oxford.
- ORDNANCE SURVEY OF GREAT BRITAIN, 1:25,000 or about 2½ inches to one mile, 1945- , Chessington.
- ORDNANCE SURVEY MAP OF BRITAIN IN THE DARK AGES, 1966, 2nd edition, Chessington.
- ORDNANCE SURVEY OF GREAT BRITAIN, 1:50,000, 1974- , Southampton.
- O'REILLY, M. M., 1925. See HOLLINGWORTH, E. J., O'REILLY, M. M., 1925.
- O'REILLY, M. M., 1932. "The prehistoric site at Girton", The Girton Review, Michaelmas, pp. 7-9.

- O'REILLY, M. [M.], 1935. See LETHBRIDGE, T. C., O'REILLY, M., LEAF, C. S., 1935.
- O'REILLY, M. [M.], 1937. See LETHBRIDGE, T. C., O'REILLY, M., 1937.
- OUVRY, F., 1858. "Note on Saxon and other remains discovered at and near Mentmore, in the county of Buckingham", Rec Bu, I, pp. 108-112.
- OXFORD LATIN DICTIONARY, 1968-73.
- OZANNE, A., 1962-3. "The Peak Dwellers", Med Arch, VI-VII, pp. 15-52.
- PAGE, R. [I.], 1964. Appendix to WILSON, D. M., 1964a, pp. 67-90.
- PAGE, R. I., 1970. Life in Anglo-Saxon England, London.
- PAGE, R. I., 1973. An Introduction to English Runes, London.
- PALMER, W. M., 1928. See LETHBRIDGE, T. C., PALMER, W. M., 1928.
- PÁLSSON, H., 1971. See AITKEN, A. J., MCINTOSH, A., PÁLSSON, H., eds., 1971.
- PARKER, C. A., COLLINGWOOD, W. G., 1916-17. "A reconsideration of the Gosforth Cross", TC & WAS², XVII, pp. 98-113.
- PARSONS, F. G., 1928. See AUSTIN, W., BAGSHAW, T. W., PARSONS, F. G., 1928.
- PASMORE, A. D., 1932-4. "A Saxon saucer brooch from Mildenhall", Wi AM, p. 393.
- PAYNE, G., 1893. Collectanea Cantiana, London.
- PAYNE, G., 1895. "Researches and discoveries in Kent", Arch Cant, XXI, pp. xlvii-lvi.
- PAYNE, G., 1897. "Rochester (Watt's Avenue)", Arch Cant, XXII, pp. liv-vi.
- PEAKE, H., HOOTON, E. A., 1915. "Saxon graveyard at East Shefford, Berkshire", Journal of the Royal Anthropological Institute of Great Britain and Ireland, XLV, pp. 92-130.
- PEERS, C. R., RADFORD, C. A. R., 1943. "The Saxon monastery at Whitby", Arch, LXXXIX, pp. 27-88.
- PEGGE, S., 1775. "Observations on two jewels in the possession of Sir Charles Mordaunt, Bart.", Arch, III, pp. 371-5.
- PEGGE, S., 1789. "Discoveries in opening a tumulus in Derbyshire", Arch, IX, pp. 189-92.

- PERTZ, G. H., ed., 1829. MGH, Scriptores 7, II, Berlin.
- PETERS, W. M. and D. A., 1963. "Saxon burial near Ditchling Beacon", Sx N & Q, XVI, pp. 26-7.
- PETERSON, W., HUTTON, M., ed., translator, 1914. Tacitus Dialogues Agricola Germania, Loeb Classical Library, London.
- PETTIGREW, T. J., 1855. "On the antiquities of the Isle of Wight", JBAA¹, XI, pp. 177-93.
- PHILLIPS, C. W., 1934. "The present state of archaeology in Lincolnshire Part II", Arch J, XCI, pp. 97-187.
- PHILP, B. J., 1964. Untitled, Arch Cant, LXXIX, p. lix.
- PHILP, B., 1973. Excavations in West Kent, 1960-1970, Dover Castle.
- PIRENNE, H., 1909. "Draps de Frise ou draps de Flandre?", Vierteljahrschrift für Social- und Wirtschaftsgeschichte, VII, pp. 308-15.
- PITT-RIVERS, A. H. L. F., 1887-1903. Excavations in Cranbourne Chase, 5 vols., Privately printed.
- PLANCHÉ, J. R., 1847. History of British Costume, London.
- PLAYNE, G. F., 1872. "On the early occupation of the Cotteswold Hills by man", Proceedings of the Cotteswold Naturalists Field Club, V, pp. 277-98.
- PLENDERLEITH, E., 1956. "The stole and maniples -- the techniques", The Relics of St. Cuthbert, pp. 375-96. See BATTISCOMBE, C. F., ed., 1956.
- PLUMMER, C., EARLE, J., eds., 1892-9. Two of the Saxon Chronicles Parallel, 2 vols., Oxford.
- POCKNEE, C. E., 1960. Liturgical Vesture, London.
- POLLITT, W., 1923. "The Roman and Saxon settlements, Southend-on-Sea", Transactions of the Southend-on-Sea and District Antiquarian and Historical Society, I, pp. 93-141.
- POLLITT, W., 1932. "The East Saxons of Prittlewell", Transactions of the Southend-on-Sea and District Antiquarian and Historical Society, II, pp. 89-102.
- PONTING, W., 1864-7. Untitled, PSA², III, p. 342.
- PONTING, W., 1867. Untitled, Arch J, XXIV, pp. 351-3.

- POSNANSKY, M., 1955a. "The Bronze Age round barrow at Swarkeston", DAJ, LXXV, pp. 123-39.
- POSNANSKY, M., 1955b. "The pagan Danish barrow cemetery at Heath Wood, Ingleby", DAJ, LXXV, pp. 140-4.
- POSNANSKY, M., 1956. "The pagan-Danish barrow cemetery at Heath Wood, Ingleby", DAJ, LXXVI, pp. 40-56.
- POULSON, G., 1840-1. History of Holderness, 2 vols., Hull.
- POWNALL, A., 1864-7. Untitled, PSA², III, pp. 344-6.
- PRIGG, H., 1888. "The Anglo-Saxon graves, Warren Hill, Mildenhall", P Sf IA, VI, pp. 57-72.
- QUENNELL, M. and C. H. B., 1952. Every Day Life in Anglo-Saxon, Viking and Norman Times, 3rd edition, London.
- QUENNELL, M. and C. H. B., 1959. Every Day Life in Anglo-Saxon, Viking and Norman Times, revised edition, London.
- QUINN, J. J., ed., 1956. Minor Latin - Old English Glosses in MS Cotton Cleopatra Aiii, Stanford University Thesis.
- RADDATZ, K., 1968. See CLAUS, M., HAARNAGEL, W., RADDATZ, K., eds., 1968.
- RADFORD, C. A. R., 1943. See PEERS, C. R., RADFORD, C. A. R., 1943.
- RADFORD, C. A. R., 1957. "Pre-conquest sculpture at Sandbach", Cheshire Historian, VII, pp. 1 - 6.
- RAINBIRD CLARKE, R., 1932-4. "Notes on the archaeology of Markshall", Nf Arch, XXV, pp. 354-369.
- RAINBIRD CLARKE, R., 1939-41. "Norfolk in the Dark Ages 400-800 A.D.", Nf Arch, XXVII, pp. 163-249.
- RAINBIRD CLARKE, R., 1950-2. "Anglo-Saxon burials at Bungay", P Sf IA, XXV, pp. 304-6.
- RAINBIRD CLARKE, R., 1957. "Archaeological discoveries in Norfolk 1949-54", Nf Arch, XXXI, pp. 395-416.
- RALEIGH RADFORD, C. A. See RADFORD, C. A. R.
- RANSOM, W., 1885-7. "An account of British and Roman remains found in the neighbourhood of Hitchin", Transactions of the Hertfordshire Natural History Society, IV, pp. 39-49.
- RAVENS CROFT, W., 1907-8. "The discovery of human remains in the Forsbury, Reading", Berkshire, Buckinghamshire and Oxfordshire Journal, XIII, pp. 5-16.

- RAW, B. C., 1967. "The archer, the eagle and the lamb", Journal of the Warburg and Courtauld Institutes, XXX, pp. 391-4.
- READ, C. H., 1893-5. Untitled, PSA^d, XV, pp. 250-5.
- READ, C. H., 1895. "On excavations in a cemetery of South Saxons on High Down, Sussex", Arch, LIV, pp. 369-82.
- READ, C. H., 1896. "Further excavations in a cemetery of South Saxons on High Down, Sussex", Arch, LV, pp. 203-14.
- REES, W., 1963. "Survivals of ancient Celtic custom in modieval England", Angles and Britons, pp. 148-68. See O'DONNELL, 1963.
- RHODES, E. W., 1889. Defensor's Liber Scintillarum, EETS, OS, XCIII.
- RICHARDSON, K. M., 1959. "Excavations in Hungate, York", Arch J, CXVI, pp. 51-114.
- RIDGEWAY, W., 1901-31. The Early Age of Greece, 2 vols., Cambridge.
- RILEY, M., 1942. See LEEDS, E. T., RILEY, M., 1942.
- ROACH SMITH, C. See SMITH, C. R.
- ROBERTSON, A. J., ed., 1939. Anglo-Saxon Charters, Cambridge.
- ROBINSON, F., 1957. The Works of Geoffrey Chaucer, 2nd edition, London.
- ROLLESTON, G., 1869. "Researches and excavations carried on in an ancient cemetery at Frilford, nr. Abingdon, Berks., 1867-8", Arch, XLII, pp. 417-85.
- ROLLESTON, G., 1880. "Further researches in an Anglo-Saxon cemetery at Frilford, with remarks on the northern limit of Anglo-Saxon cremation in England", Arch, XLV, pp. 405-10.
- ROLLESTON, G., 1884. Scientific Papers and Addresses, ed. W. Turner, 2 vols., Oxford.
- ROMANS, T., 1946. See HASTINGS, F., ROMANS, T., 1946.
- ROMILLY ALLEN, J. See ALLEN, J. R.
- ROUND, J. H., 1909. Feudal England, London.
- ROUSE, E. C., 1945. "Archaeological work in Buckinghamshire", South-Eastern naturalist and antiquary, XLIX, pp. 17-19.
- ROUTH, T. E., 1937. "A corpus of pre-tonquest carved stones of Derbyshire", DAJ, LVIII (New Series XI), pp. 1-46.
- ROWLEY, R. T., ed., 1972. CBA, Regional Group 9, Newsletter, No. 2.

- RUSSELL-SMITH, F., 1956. "The medieval brygyrdyl", Ant J, XXXVI, pp. 218-21.
- RYLAND, J. W., 1922-3, 1923-4. See HUMPHREYS, J., RYLAND, J. W., BARNARD, E. A. B., WELLSTOOD, F. C., BARNETT, T. G., 1922-3, 1923-4.
- RYPINS, S., ed., 1924. Three Old English Prose Texts, EETS, OS, CLXI.
- SALTZMAN, L. F., 1914. See GRIFFITH, A. F., SALTZMAN, L. F., 1914.
- SAMUELS, M. L., 1971. "Kent and the Low Countries: some linguistic evidence", Edinburgh Studies in English and Scots, pp. 3-19. See AITKEN, A. J., MCINTOSH, A., PALSSON, H., eds., 1971.
- SAWYER, J., 1892. "Important discovery of Anglo-Saxon remains at Kingston, Lewes", Sx AC, XXXVIII, pp. 177-83.
- SCHETELIG, H., 1917-28. See BRØGGER, A. W., FALK, H., SCHETELIG, H., eds., 1917-28.
- SCHIBSBYE, K., ed., 1951- . See COLGRAVE, B., MALONE, K., SCHIBSBYE, K., eds., 1951- .
- SCHIPPER, J., ed., 1899. König Alfreds übersetzung von Bedas Kirchengeschichte, BAP, IV.
- SCHLUTTER, O. B., 1913. "Weitere Beiträge zur altenglischen Wortforschung", Anglia, XXXVII, pp. 41-53.
- SCHRÖER, [M. M.] A., ed., 1885-8. Die angelsächsischen Prosabearbeitungen der Benedictinerregel, BAP, II.
- SCHUMACHER, K., 1935. Germanendarstellungen. Katalogue des Römisch-Germanischen Zentralmuseums zu Mainz, 1, Mainz.
- SERGEANT, H., 1948. "Hampshire. The Portsdown excavations. Preliminary report", ANL II, No. 3, p. 12.
- SERJEANTSON, M., 1935. A History of Foreign Words in English, London.
- SHARPE, M., 1919. Middlesex in British, Roman and Saxon Times, London.
- SHAW, H., 1843. Dresson and Decorations of the Middle Ages from the seventh century to the seventeenth century, 2 vols., London.
- SHAW, W. F., 1870. Liber Estriae, London.
- SHEPARD, C., 1935. "An outline of the history of footwear", The Boot and Shoe Maker, I, pp. 19-21. See BORDOLI, E., ed., 1935.
- SHEPPARD, T., 1902a. "Notes on the antiquities of Brough, East Yorkshire", The Antiquary, XXXVIII, pp. 80-3, 103-7.

- SHEPPARD, T., 1902b. "Saxon antiquities found near Hull", Hull Museum Publications, XI, pp. 3-8.
- SHEPPARD, T., 1906. "An Anglo-Saxon grave in East Yorkshire and its contents", The Antiquary, XLII, pp. 333-8.
- SHEPPARD, T., 1907. "Notes on the more important archaeological discoveries in East Yorkshire", Transactions of the East Riding Antiquarian Society, XIV, pp. 45-66.
- SHEPPARD, T., 1907-18a. "An Anglo-Saxon cemetery at Hornsea", T Hull S & FNC, IV, pp. 258-72.
- SHEPPARD, T., 1907-18b. "Our German ancestors", T Hull S & FNC, IV, pp. 299-320.
- SHEPPARD, T., 1938. "Anglo-Saxon cemeteries in East Yorkshire", The Naturalist, pp. 1-23, 109-114, 165-71.
- SHEPPARD, T., 1938-9. "Excavations at Eastburn, East Yorkshire", YAJ, XXXIV, pp. 35-47.
- SHEPPARD, T., 1940. "Saxon remains at Elloughton, East Yorkshire", The Naturalist, pp. 161-4.
- SHEPTELIG, H., 1945. "The Viking graves in Great Britain and Ireland", Acta Archaeologica, XVI, pp. 1 - 55.
- SHIRLEY, E. P., 1870-3, 1873. See HERTFORD, The Marquis of, SHIRLEY, E. P., 1870-3, 1873.
- SHORT, C., 1917. See LEWIS, C. T., SHORT, C., eds., 1917.
- SHORTT, H. de S., 1947-8. "A bronze girdle end from East Harnham, Wilts.", Wi AM, LII, pp. 345-9.
- SHORTT, H. de S., 1953. See LEEDS, E.T., SHORTT, H. de S., 1953.
- SHURLOCK, M., 1867-70. Untitled, PSA², IV, pp. 118-20.
- SINGER, C., HOLMYARD, E. J., HALL, A. R., WILLIAMS, T. F., eds., 1956-70. A History of Technology, 5 vols., Oxford.
- SKEAT, W. W., ed., 1867-85. Piers Plowman, 4 vols., EETS, OS, XXVIII, XXXVIII, LIV, LXVII, LXXI.
- SKEAT, W. W., ed., 1871-87. The Holy Gospels in Anglo-Saxon, Northumbrian, and Old Mercian versions, Cambridge.
- SKEAT, W. W., ed., 1881-1900. Ælfric's Lives of Saints, 3 vols., EETS, OS, LXXVI, LXXXII, XCIV, CXIV.
- SKEAT, W. W., 1902. "Two Anglo-Saxon fragments of the eleventh century", Proceedings of the Cambridge Philological Society, pp. 12-16.

- SMALL, A., THOMAS, A. C., WILSON, D. M., 1973. St. Ninian's Isle and its Treasure, 2 vols., Oxford.
- SMALLEY, B., 1974. Historians in the Middle Ages, London.
- SMITH, A. C., 1878-9. "A sketch of the parish of Yatesbury", Wi AM, XVIII, pp. 319-59.
- SMITH, A. H., 1968. Three Northumbrian Poems, corrected edition, London.
- SMITH, C. R., 1844. "Antiquities found near Sandwich", Arch, XXX, pp. 132-6.
- SMITH, C. R., 1846. "On some Anglo-Saxon remains discovered at Stowting", Arch, XXXI, pp. 398-403.
- SMITH, C. R., 1848-80. Collectanea Antiqua, 7 vols., London.
- SMITH, C. R., 1852. "Notes on Saxon sepulchral remains found at Fairford, Gloucestershire", Arch, XXXIV, pp. 77-82.
- SMITH, C. R., ed., 1856. See FAUSSETT, B., 1856.
- SMITH, C. R., 1858. "On Anglo-Saxon remains recently discovered at Faversham, at Wye and at Westwell, in Kent", Arch Cant, I, pp. 42-9.
- SMITH, C. R., 1860. "On Anglo-Saxon remains discovered recently in various places in Kent", Arch Cant, III, pp. 35-46.
- SMITH, C. R., 1886. Untitled, GMLA, II, pp. 185-6.
- SMITH, C. R., 1909-11. See HURD, H., SMITH, C. R., 1909-11.
- SMITH, G. LE B., See LE BLANC SMITH, G.
- SMITH, H. E., 1884a. "Notes on an ancient cemetery at Saffron Walden", T Ex AS², II, pp. 284-7.
- SMITH, H. E., 1884b. "An ancient cemetery at Saffron Walden", T Ex AS², II, pp. 311-34.
- SMITH, R. A., 1900. "Anglo-Saxon remains", VCH Ha and IOW, I, pp. 373-98.
- SMITH, R. A., 1901a. "Anglo-Saxon remains", VCH Nf, I, pp. 325-51.
- SMITH, R. A., 1901b. "Anglo-Saxon remains", VCH Wo, I, pp. 223-33.
- SMITH, R. A., 1902a. "Anglo-Saxon remains", VCH Nh, I, pp. 223-56.
- SMITH, R. A., 1902b. "Anglo-Saxon remains", VCH Sr, I, pp. 255-73.
- SMITH, R. A., 1903. "Anglo-Saxon remains", VCH Ex, I, pp. 315-31.
- SMITH, R. A., 1904a. "Anglo-Saxon remains", VCH Bd, I, pp. 175-90.

- SMITH, R. A., 1904b. "Anglo-Saxon remains", VCH Wa, I, pp. 251-68.
- SMITH, R. A., 1905a. "Anglo-Saxon remains", VCH Bu, I, pp. 195-205.
- SMITH, R. A., 1905b. "Anglo-Saxon remains", VCH Sx, I, pp. 333-49.
- SMITH, R. A., 1906. "Anglo-Saxon remains", VCH Bek, I, pp. 229-49.
- SMITH, R. A., 1907. "Anglo-Saxon remains", VCH Le, I, pp. 221-42.
- SMITH, R. A., 1908a. "The evolution and distribution of some Anglo-Saxon brooches", Arch J, LXV, pp. 65-88.
- SMITH, R. A., 1908b. "Anglo-Saxon remains", VCH K, I, pp. 339-87.
- SMITH, R. A., 1908c. "Anglo-Saxon remains", VCH R, I, pp. 95-106.
- SMITH, R. A., 1908d. "Anglo-Saxon remains", VCH St, I, pp. 199-215.
- SMITH, R. A., 1911. "Anglo-Saxon remains", VCH Sf, I, pp. 325-55.
- SMITH, R. [A.], 1911-12. Untitled, PSA⁹, XXIV, pp. 146-158.
- SMITH, R. A., 1912. "Anglo-Saxon remains", VCH Y, II, pp. 73-131.
- SMITH, R. A., 1923. British Museum guide to the Anglo-Saxon and Foreign Teutonic Antiquities, London.
- SMITH, R. A., 1926. "Anglo-Saxon remains", VCH Hu, I, pp. 271-9.
- SMITH, W., 1881. Old Yorkshire, 5 vols., London.
- SMITH, W. G., 1906-7. Untitled, PSA⁹, XXI, p. 59-60.
- SMYSER, H. M., 1965. "Ibn Fadlan's account of the Rus with some commentary and some allusions to Beowulf", Franciplegius, pp. 92-119. See BESSINGER, J. B., CREED, R. P., eds., 1965.
- SOUTER, A., 1949. A Glossary of Later Latin to 600 A.D., Oxford.
- SPACKMAN, F. T., 1909-10. "On some Anglo-Saxon antiquities from Brickleyhampton, in the county of Worcester", RAAS, XXX, pp. 597-604.
- SPELMAN, J., 1640. Psalterium Davidis Latino-Saxonicum Vetus, London.
- STANLEY, E. G., 1964-5. "The search for Anglo-Saxon paganism", Notes and Queries, CCLIX, pp. 204-9, 242-50, 282-7, 324-31, 455-63; CCX, pp. 9-17, 203-7, 285-93, 322-7.
- STEAD, I. M., 1956-8. "Excavations at the south corner tower of the Roman fortress at York, 1956", YAJ, XXXIX, pp. 515-38.
- STEBBING, W. P. D., 1929. See WHITING, W., STEBBING, W. P. D., 1929.

- STEIN, F., 1968. "Pre-Carolingian graves in South Germany", JBAAS³, XXXI, pp. 1-18.
- STEINMEYER, E., 1889. "Lateinische und altenglische Glossen", ZfdA, XXXIII, pp. 242-51.
- STENTON, F., 1947. Anglo-Saxon England, 2nd ed., Oxford.
- STENTON, Sir F. M., ed., 1965. The Bayeux Tapestry, 2nd ed., London.
- STEVENS, J., 1884. "On the remains found in an Anglo-Saxon tumulus at Taplow", JBAAS³, XL, pp. 61-71.
- STEVENSON, J., ed., 1854. The History of the Kings of England and of his own times by William of Malmesbury, The Church Historians of England, Pre-Reformation Series, III, Part 1, London.
- STEVENSON, R. B. K., 1961. "The Inchyra stone and some other unpublished early Christian monuments", Proceedings of the Society of Antiquaries of Scotland, XCII, pp. 33-55.
- STEVENSON, S. W., 1847. Untitled, PAI (Norwich), p. xxix.
- STEVENSON, W. H., 1895. See NAPIER, A. S., STEVENSON, W. H., eds., 1895.
- STONE, J. F. S., 1930-2. "Saxon interments on Roche Court Down", Wi AM, XLV, pp. 568-82.
- STONE, S., 1856-9a. "Account of certain (supposed) British and Saxon remains, recently discovered at Standlake [sic] in the county of Oxford", PSA¹, IV, pp. 92-100.
- STONE, S., 1856-9b. Untitled, PSA², IV, pp. 213-9.
- STONE, S., 1856-9c. Untitled, PSA¹, IV, p. 329.
- STONE, S., 1859-61. Untitled, PSA², I, pp. 100-101.
- STONE, S., 1861-4. Untitled, PSA², II, pp. 441-3.
- STRATTON, J. E. D., 1964. See MUSTY, J., STRATTON, J. E. D., 1964.
- STREITBERG, W., ed., 1919. Die Gotischer Bibel, revised edition, Heidelberg.
- STROEBE, L. L., 1904. Die altenglischen Kleidernamen - Eine kulturgeschichtlich - etymologische Untersuchung, Heidelberg.
- STRONG, E., 1907. Roman Sculpture from Augustus to Constantine, London.
- STRUTT, J., 1775-6. Horda Angælcynnān: or a compleat view of the manners, customs, arms, habits etc. of the inhabitants of England, 3 vols., London.

- STRUTT, J., 1796-9. A complete view of the dress and habits of the people of England, 2 vols., London.
- STRYKER, W. C., ed., 1951. The Latin Old English glossaries in MS Cotton Cleopatra Aiii, Stanford University Thesis. .
- STUART JONES, H., 1906. "Notes on Roman historical sculptures", Papers of the British School at Rome, III, pp. 213-71.
- STUBBS, W., 1869-78. See HADDAN, A. W., STUBBS, W., eds., 1869-78.
- STUBBS, W., ed., 1887-9. William of Malmesbury De Gestis Regum Anglorum, Rolls Series, XL, 2 vols., London.
- STUKELY, [J], 1886. "Some account of the Isle of Ely", GMLA, I, pp. 86-8.
- SULLIVAN, E., ed., 1952. The Book of Kells, 5th edition, London and New York.
- SWANTON, M. J., 1963-6. "An Anglian cemetery at Londesborough in East Yorkshire", YAJ, XLI, pp. 262-86.
- SWANTON, M. J., 1967. "An early Alamannic brooch from Yorkshire", Ant J, XLVII, pp. 43-50.
- SWEET, H., ed., 1871. King Alfred's version of Gregory's Pastoral Care, EETS, OS, XLV, L.
- SWEET, H., ed., 1883. King Alfred's Orosius, EETS, OS, LXXIX.
- SWEET, H., ed., 1885. The Oldest English Texts, EETS, OS, LXXXIII.
- SWEET, H., ed., 1897. The Student's Dictionary of Anglo-Saxon, Oxford.
- TAILBY, J., 1800. "Elegant broche found near Husband's Bosworth", Gentleman's Magazine, LXX, Part I, pp. 121-2 and Fig.
- TALBOT-RICE, D., 1952. English Art 871-1100, Oxford.
- TANGL, M., ed., 1916. S. Bonifatii et Lulli Epistolae, MGH, Epistolae 4, Epistolae Selectae, I, Berlin.
- TEBBUTT, C. F., LETHBRIDGE, T. C., 1962. "Pagan Saxon burials at Little Paxton, Huntingdonshire", PCaAS, LV, pp. 8-12.
- TESTER, P. J., 1965. Untitled, Arch Cant, LXXX, pp. liv-v.
- TESTER, P. J., 1966. Untitled, Arch Cant, LXXXI, pp. lx-lxi.
- TESTER, P. J., 1967. Untitled, Arch Cant, LXXXII, p. lvii.
- THOMAS, A. C., 1973. See SMALL, A., THOMAS, A. C., WILSON, D. M., 1973.

- THOMAS, G. W., 1887. "On excavations in an Anglo-Saxon cemetery at Sleaford, in Lincolnshire", Arch, I, pp. 383-406.
- THOMPSON, [J], 1866. Untitled, T Le AS, I, p. 160.
- THOMPSON, F. H., 1956. "Anglo-Saxon sites in Lincolnshire: unpublished material and recent discoveries", Ant J, XXXVI, pp. 181-99.
- THOMPSON, H. J., (ed. and ?) translator, 1949-53. Prudentius, 2 vols., Loeb Classical Library, London.
- THOMPSON, M. W., 1968. "The horizontal loom at Novgorod", Med Arch, XII, pp. 146-7.
- THORNTON, J. H., 1956-8. Appendix to STEAD, I. M., 1956-8, pp. 525-30.
- THORPE, B., ed., 1840. Ancient Laws and Institutes of England, Commissioners of Public Records of the Kingdom (London).
- THORPE, B. ed., 1844-6. The Homilies of the Anglo-Saxon Church, 2 vols., London.
- THORPE, B., ed., 1865. Diplomatarium Anglicum Aevi Saxonici, London.
- THURNHAM, J., 1849. "Description of an ancient tumular cemetery, probably of the Anglo-Saxon period, at Lamel-hill, near York", Arch J, VI, pp. 27-39.
- TIMES CORRESPONDANT, 1889. "Discovery of an Anglo-Saxon burial place near West Shefford", Quarterly Journal of the Berkshire Archaeological Society, I, p. 81.
- TOLKIEN, J. R. R., ed., 1962. Ancrene Wisse, EETS, OS, CCXLIX.
- TOLLER, T. N., 1822-98. See BOSWORTH, J., TOLLER, T. N., eds., 1822-98.
- TOLLER, T. N., CAMPBELL, A., ^{eds.} 1972. Supplement to BTD (Toller) with enlarged Corrigenda and Addenda (Campbell), London.
- TREWEEKS, R. C., 1945. See HARDEN, D. B., TREWEEKS, R. C., 1945.
- TROLLOPE, E., 1858. Untitled, Arch J, XIV, pp. 278-9.
- TROLLOPE, E., 1872. Sleaford, and the Wapentakes of Flaxwell and Aswardhurn, in the County of Lincoln, London and Sleaford.
- TRUMAN, N., 1936. Historic Costuming, London.
- TURNER, W., ed., 1884. See ROLLESTON, G., 1884.

- UNDERHILL, F. M., 1937. "Notes on recent antiquarian discoveries in Berkshire", Bek AJ, XLI, pp. 33-41 (reproducing the report in The Reading Mercury, Nov. 28 1936).
- VALLANCE, W., 1844. Untitled, TBAA (Canterbury), pp. 336-7.
- VIGFUSSON, G., 1957. See CLEASBY, R., VIGFUSSON, G., CRAIGIE, W. A., eds., 1957.
- VINE, S., 1886. "Lewes", GMLA, I, p. 147. See GOMME, G. L., 1886.
- VON ERHARDT-SIEBOLD, E., 1949. "The Old English Loom Riddles", Malone Anniversary Studies, pp. 9-17. See KIRBY, T. A., WOOLF, H. B., eds., 1949.
- VON SICHART, E., ed., 1928. See KÖHLER, C., 1928.
- VULLIAMY, C. E., 1930. The Archaeology of Middlesex and London, London.
- WAITZ, G., ed., 1878. Pauli Historia Langobardorum, MGH, Scriptores 7. Separate edition MGH in usum scholarum, XLVIII, Hanover.
- WAKELIN, M. F., 1972. English Dialects, London.
- WALDORF, N. O., 1953. The Hapax Legomena in the Old English Vocabulary: a study based upon the Bosworth-Toller Dictionary, Stanford University Thesis.
- WALKER, F. G., 1911-12. "Roman and Saxon remains from the Grange Road, Cambridge", PCaAS, XVI, pp. 122-7.
- WALKER, J., 1945. "A hoard of Anglo-Saxon coins from Tetney, Lincolnshire", Numismatic Chronicle⁶, V, pp. 81-95.
- WALKER, T. J., 1899. "Notes on two Anglo-Saxon burial-places at Peterborough", JBAA⁹, V, pp. 343-9.
- WALSHAW, G. R., 1931. See DUDLEY, H. E., WALSHAW, G. R., 1931.
- WALTERS, H. B., 1914. Catalogue of the Greek and Roman Lamps in the British Museum, London.
- WARD, J., 1905. "Anglo-Saxon remains", VCH Db, I, pp. 265-77.
- WARHURST, A., 1955. "The Jutish cemetery at Lyminge", Arch Cant, LXIX, pp. 1-40.
- WARNER, J. L., 1869. Untitled, Arch J, XXVI, pp. 288-9.
- WARREN, J., 1859. Untitled, P Sf IA, II, p. 212.
- WARREN, J., 1870. Untitled, JBAA¹, XXVI, p. 243.
- WARREN, J., 1871. Untitled, JBAA¹, XXVII, pp. 258-9.

- WATERMAN, D. M., 1948-51. "Anglian burial at Occaney, W. R. Yorks.", YAJ, XXXVII, pp. 440-1.
- WATERMAN, D. M., 1959. "Late Saxon, Viking and early medieval finds from York", Arch, XCVII, pp. 59-105.
- WAY, A., 1843-65. Galfridus, Anglicus, Promptorium Parvulorum sive Clericorum, 3 vols., Camden Society, XXV, LIV, LXXXIX, London.
- WAY, A., 1852. "Notice of a Saxon brooch found in Warwickshire", Arch J, IX, p. 179.
- WEBSTER, J. C., 1938. The Labors of the Months in Antique and Mediaeval Art, North Western University Studies in the Humanities, IV, Evanston and Chicago.
- WEBSTER, L., 1967. See ELLIS DAVIDSON, H. R., WEBSTER, L., 1967.
- WEDGEWOOD, L., 1905-6. "Notes on Celtic remains found at the Upper House, Barlaston", Transactions of the North Staffordshire Field Club, XL, pp. 148-150.
- WELLBELOVED, C., 1847. Notes in WRIGHT, T., 1847, pp. 54-6.
- WELLS, C., 1964. Bones, Bodies and Disease, London.
- WELLSTOOD, F. C., 1922-3, 1923-4. See HUMPHREYS, J., RYLAND, J. W., BARNARD, E. A. B., WELLSTOOD, F. C., BARNETT, T. G., 1922-3, 1923-4.
- WELLSTOOD, F. C., 1935. "The Anglo-Saxon cemetery at Stratford-upon-Avon", Report of the Proceedings of the Annual Meeting of the Trustees and Guardians of Shakespeare's Birthplace Weds. April 24. No page numbers.
- WERNER, J., 1964. "Frankish royal tombs in the Cathedrals of Cologne and Saint-Donis", Antiquity, XXXVIII, pp. 201-16.
- WHEELER, R. E. M., 1931. See DUNNING, G. C., WHEELER, R. E. M., 1931.
- WHEELER, R. E. M., 1943. Maiden Castle, Dorset, Report of the Research Committee of the Society of Antiquaries of London, XII.
- WHIMSTER, D. C., 1931. Surrey, London.
- WHITELOCK, D., 1930. Anglo-Saxon Wills, Cambridge.
- WHITELOCK, D., 1965. The Beginnings of English Society, revised edition, Harmondsworth.
- WHITING, W., STEBBING, W. P. D., 1929. "Jutish cemetery near Finglesham, Kent", Arch Cant, XLI, pp. 113-25.

- WILD, J. P., 1968. "Clothing in the North-West provinces of the Roman Empire", Bonner Jahrbücher, CLVIII, pp. 166-240.
- WILDMAN, A. B., 1969. See APPLEYARD, H. M., WILDMAN, A. B., 1969.
- WILKINS, D., 1737. Concilia Magnae Britanniae et Hiberniae, 4 vols., London.
- WILKINS, E., KELL, E., LOCKE, J., 1860. "Examination of the largest barrow in the Anglo-Saxon cemetery on Bowcombe Down, Isle of Wight", JBAAS, XVI, pp. 253-61.
- WILLIAMS, T. F., 1956-70. See SINGER, C., HOLMYARD, E. J., HALL, A. R., WILLIAMS, T. F., eds., 1956-70.
- WILSON, A. E., 1940. "Report on the excavations on Highdown Hill, Sussex, August 1939", Sx AC, LXXXI, pp. 173-203.
- WILSON, A. E., 1942-3. "Sussex, Kent and the continent in early Saxon times", Sx AC, LXXXIII, pp. 55-72.
- WILSON, A. E., 1950. "Excavations on Highdown Hill, 1947", Sx AC, LXXXIX, pp. 163-78.
- WILSON, A. E., 1958. A Guide to the Anglo-Saxon Collection, Worthing Museum Publications, No. 1.
- WILSON, D. M., 1956. "The initial excavation of an Anglo-Saxon cemetery at Melbourn [sic], Cambridgeshire", PCaAS, XLIX, pp. 29-41.
- WILSON, D. M., ed., 1957. "Medieval Britain in 1956. Pre-Conquest", Med Arch, I, pp. 147-51.
- WILSON, D. M., ed., 1958a. "Medieval Britain in 1957. Pre-Conquest", Med Arch, II, pp. 183-90.
- WILSON, D. M., 1958b. "A group of penannular brooches of the Viking period", Third Viking Congress, pp. 95-100.
- WILSON, D. M., ed., 1959. "Medieval Britain in 1958. Pre-Conquest", Med Arch, III, pp. 295-302.
- WILSON, D. M., ed., 1960a. "Medieval Britain in 1959. Pre-Conquest", Med Arch, IV, pp. 134-9.
- WILSON, D. M., 1960b. The Anglo-Saxons (Ancient Peoples and Places), London.
- WILSON, D. M., ed., 1961. "Medieval Britain in 1960. Pre-Conquest", Med Arch, V, pp. 309-12.

- WILSON, D. M., 1964a. Anglo-Saxon Ornamental Metalwork 700-1100 in the British Museum, London.
- WILSON, D. M., 1964b. "A ring of Queen Arnegund", Germania, XLII, pp. 265-8.
- WILSON, D. M., 1965. Appendix to BIDDLE, M., 1965, pp. 262-4.
- WILSON, D. M., ed., 1966. "Medieval Britain in 1965. Pre-Conquest", Med Arch, X, pp. 168-76.
- WILSON, D. M., 1968. "Anglo-Saxon carpenters' tools", Studien zur europäischen Vor- und Frühgeschichte, pp. 143-150. See CLAUS, M., HAARNAGEL, W., RADDATZ, K., eds., 1968.
- WILSON, D. M., ed., 1969. "Medieval Britain in 1968. Pre-Conquest", Med Arch, XIII, pp. 230-43.
- WILSON, D. M., 1970. See FOOTE, P. G., WILSON, D. M., 1970.
- WILSON, D. M., 1971. The Anglo-Saxons, revised edition, Harmondsworth.
- WILSON, D. M., 1973. See SMALL, A., THOMAS, A. C., WILSON, D. M., 1973.
- WILSON, D. M., KLINDT-JENSEN, O., 1966. Viking Art, London.
- WINGRAVE, W., 1931. "An Anglo-Saxon burial on Hardown Hill", Proceedings of the Dorset Natural History and Archaeological Society, LIII, pp. 247-9.
- WOODRUFF, H., 1930. The Illustrated Manuscripts of Prudentius, Cambridge, U.S.A.
- WOOLF, H. B., 1949. See KIRBY, T. A., WOOLF, H. B., eds., 1949.
- WORMALD, F., 1945. "Decorated initials in English manuscripts A.D. 900-1100", Arch, XCI, pp. 107-135.
- WORMALD, F., 1952. English Drawings of the Tenth and Eleventh Centuries, London.
- WORMALD, F., 1958. "The decoration", The Paris Psalter, pp. 14-15. See COLGRAVE, B., ed., 1958.
- WORMALD, F., 1959. The Benedictional of St. Ethelwold, London.
- WORMALD, F., 1965. "Style and design", The Bayeux Tapestry, pp. 25-36. See STENTON, Sir F. M., ed., 1965.
- WRIGHT, D. H., ed., 1967. The Vespasian Psalter, EEMF, XIV.
- WRIGHT, J., ed., 1898-1905. The English Dialect Dictionary, 6 vols., London.

- WRIGHT, T., 1845. The Archaeological Album, London.
- WRIGHT, T., 1847. "Discoveries of Anglo-Saxon antiquities", JBAAs¹, II, pp. 50-9.
- WRIGHT, T., 1849a. "On some early notices relating to the antiquities of St. Albans", Arch, XXXIII, pp. 262-8.
- WRIGHT, T., 1849b. "Saxon remains found in Gloucestershire", JBAAs¹, IV, pp. 50-4.
- WRIGHT, T., 1849-53. Untitled, PSAs¹, II, pp. 58-9.
- WRIGHT, T., 1852. The Celt, the Roman and the Saxon, London.
- WRIGHT, T., ed., 1857-73. A Volume of Vocabularies (and A Second Volume), 2 vols., Liverpool.
- WRIGHT, T., 1865. "On Anglo-Saxon jewellery found at Seamer in the East Riding of Yorkshire", JBAAs¹, XXI, pp. 329-32.
- WRIGHT, T., ed., 1884. Anglo-Saxon and Old English vocabularies, 2nd edition, ed. and collated R.P. Wulcker, 2 vols., London.
- WULCKER, R. P., 1872-1933. See GREIN, C. W. M., WULCKER, R. P., HECHT, H., eds., 1872-1933.
- WULCKER, R. P., ed., 1884. See WRIGHT, T., ed., 1884.
- WYATT, J., 1870-3. Untitled, PSAs¹, V, pp. 33-5.
- WYATT, J., 1886. "Saxon Antiquities at Kempston, Beds.", GMLA, II, pp. 171-3.
- WYLIE, W. M., 1852. Fairford Graves, Oxford.
- YARWOOD, D., 1952. English Costume, London.
- ZARNECKI, G., 1953. Later English Romanesque Sculpture 1140-1210, London.
- ZARNECKI, G., 1963. Romanesque Sculpture at Lincoln Cathedral, Lincoln Minster Pamphlets, 2nd Series, No. 2, Lincoln.
- ZUPITZA, J., ed., 1880. Ælfrics Grammatik und Glossar, Berlin.
- ZUPITZA, J., 1887. "Altenglische Glossen zu Abbas Clericorum decus", ZfdA, XXXI, pp. 1-27.

FIGURES

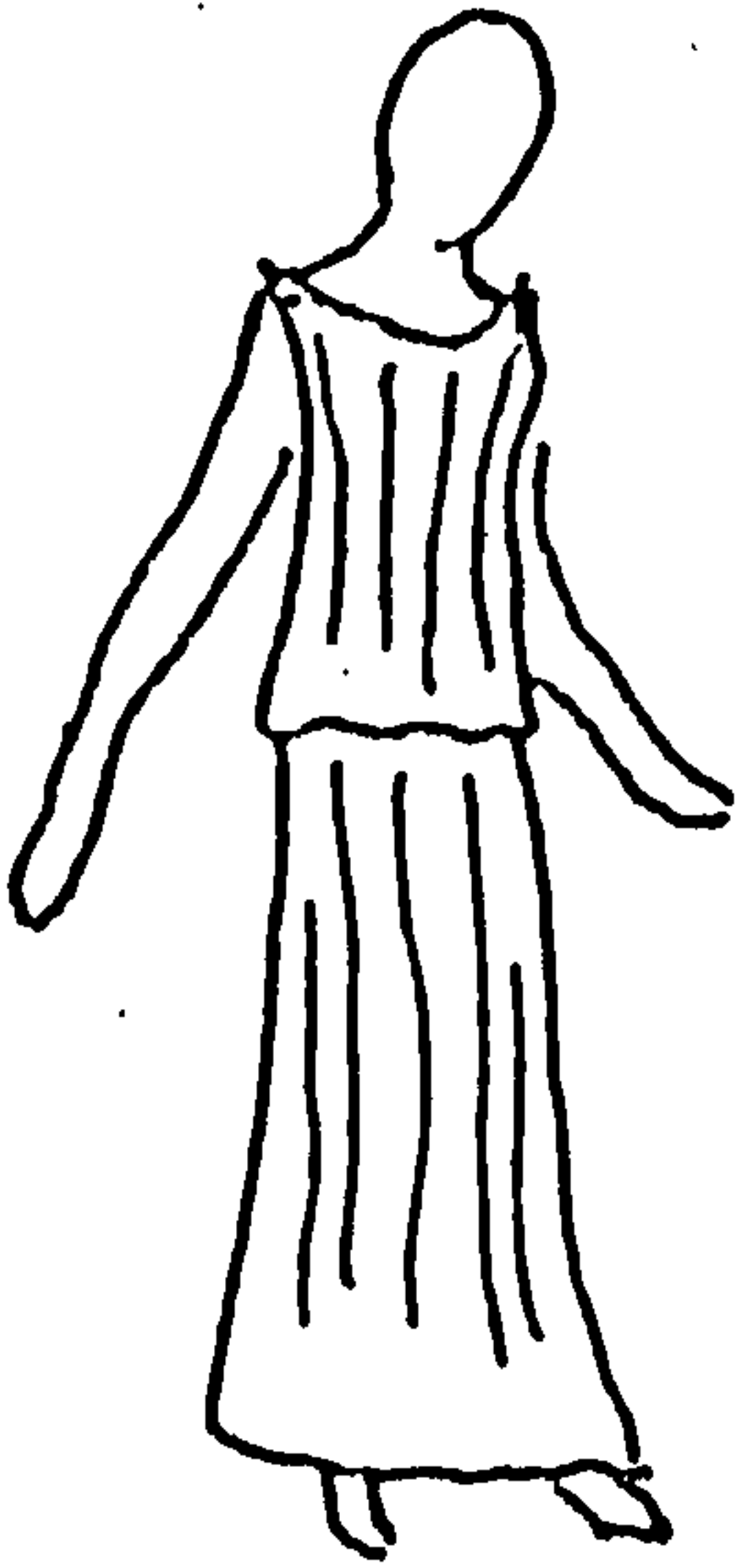

1. Greek peplos

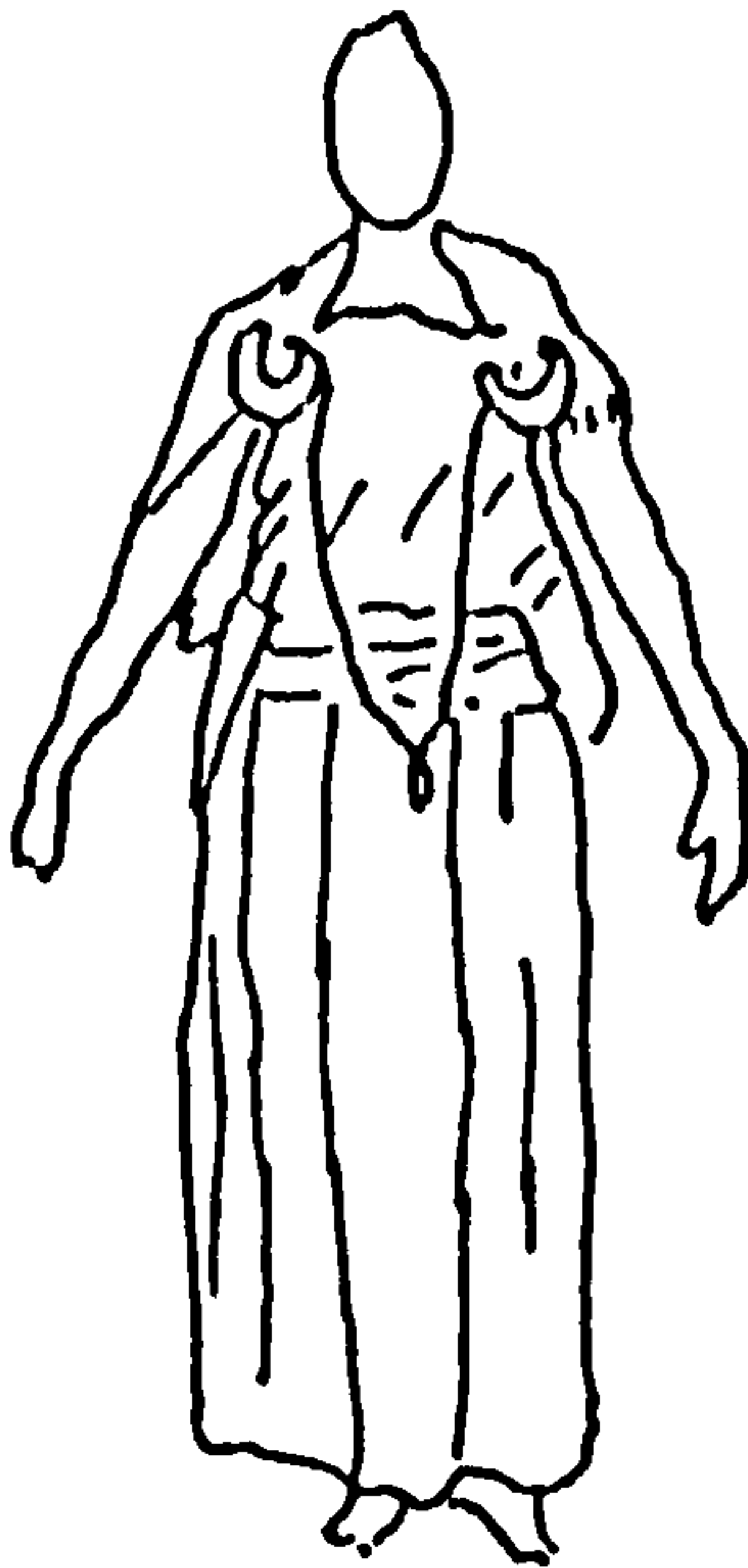

2. Algerian costume



3. Viking costume

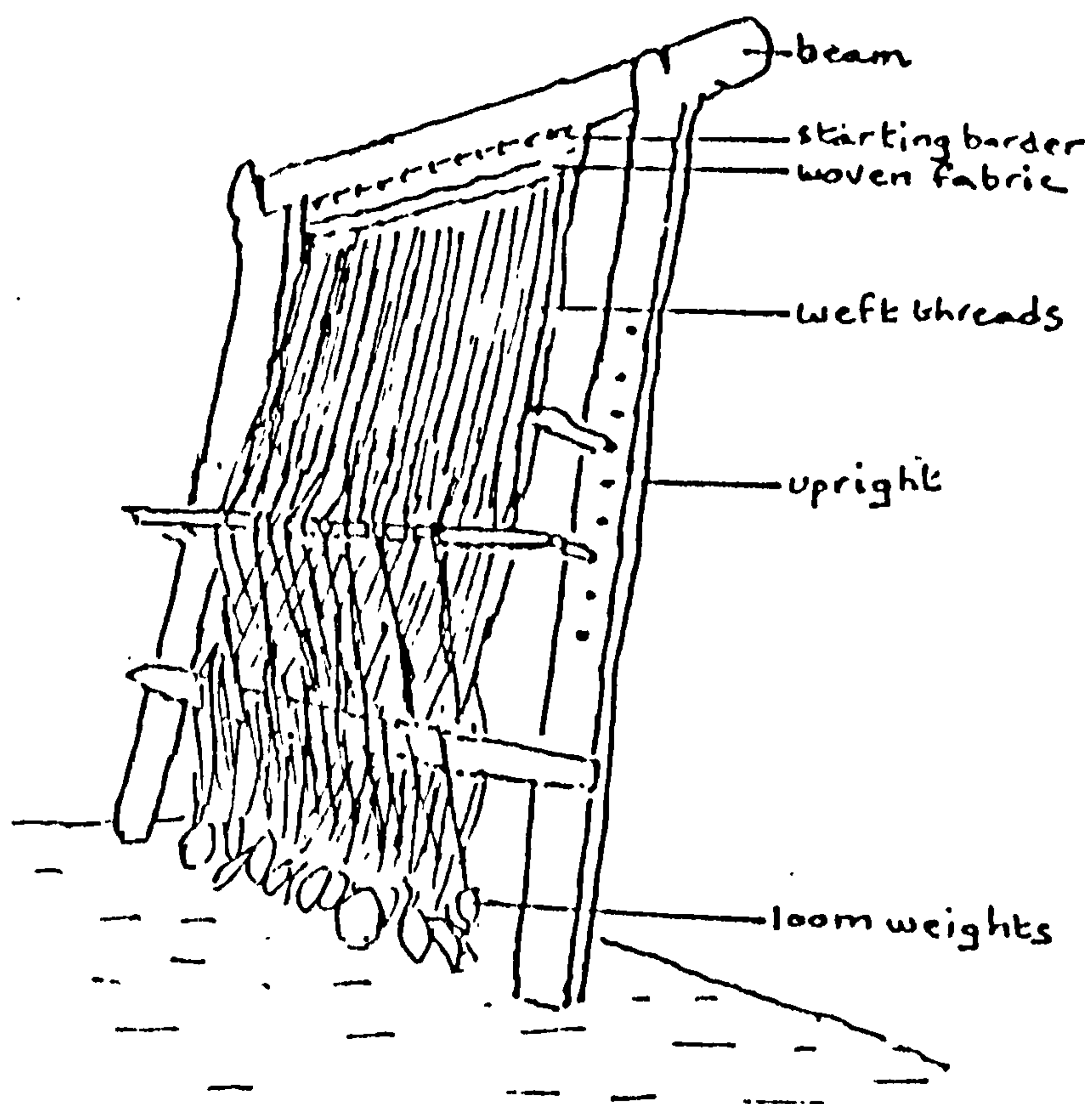

4. The warp-weighted loom

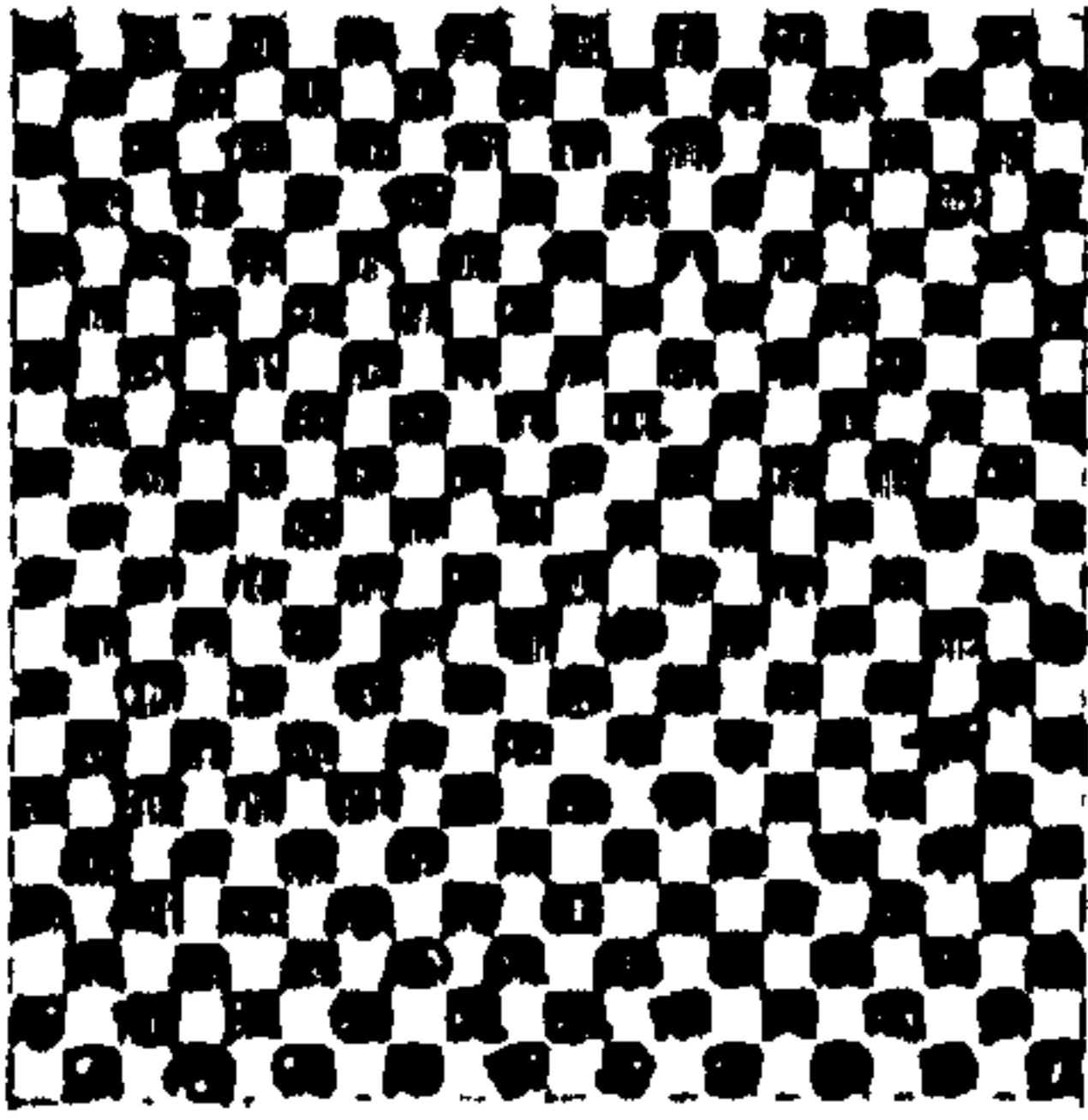

5. Tabby

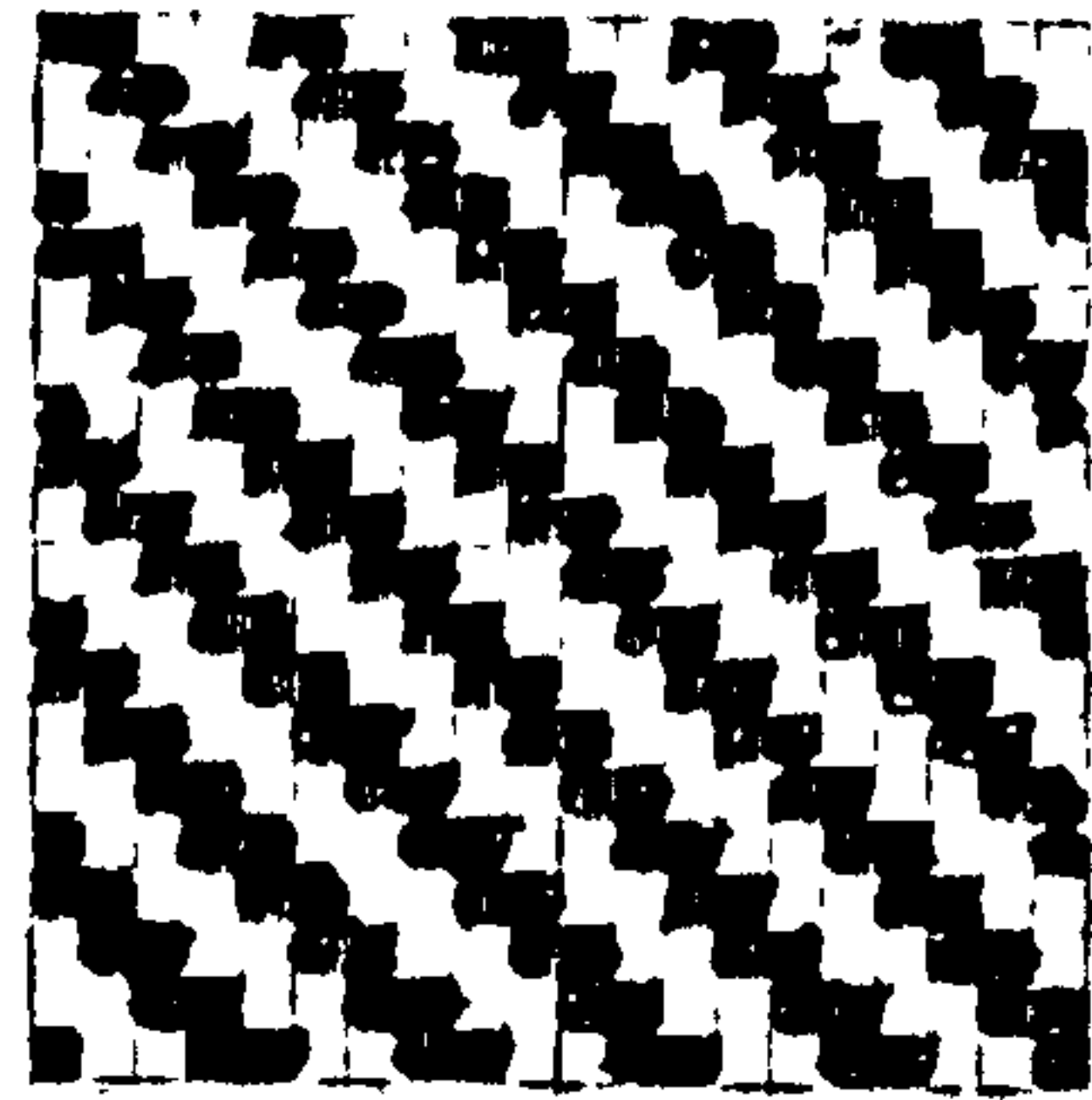

6. 2 x 2 twill

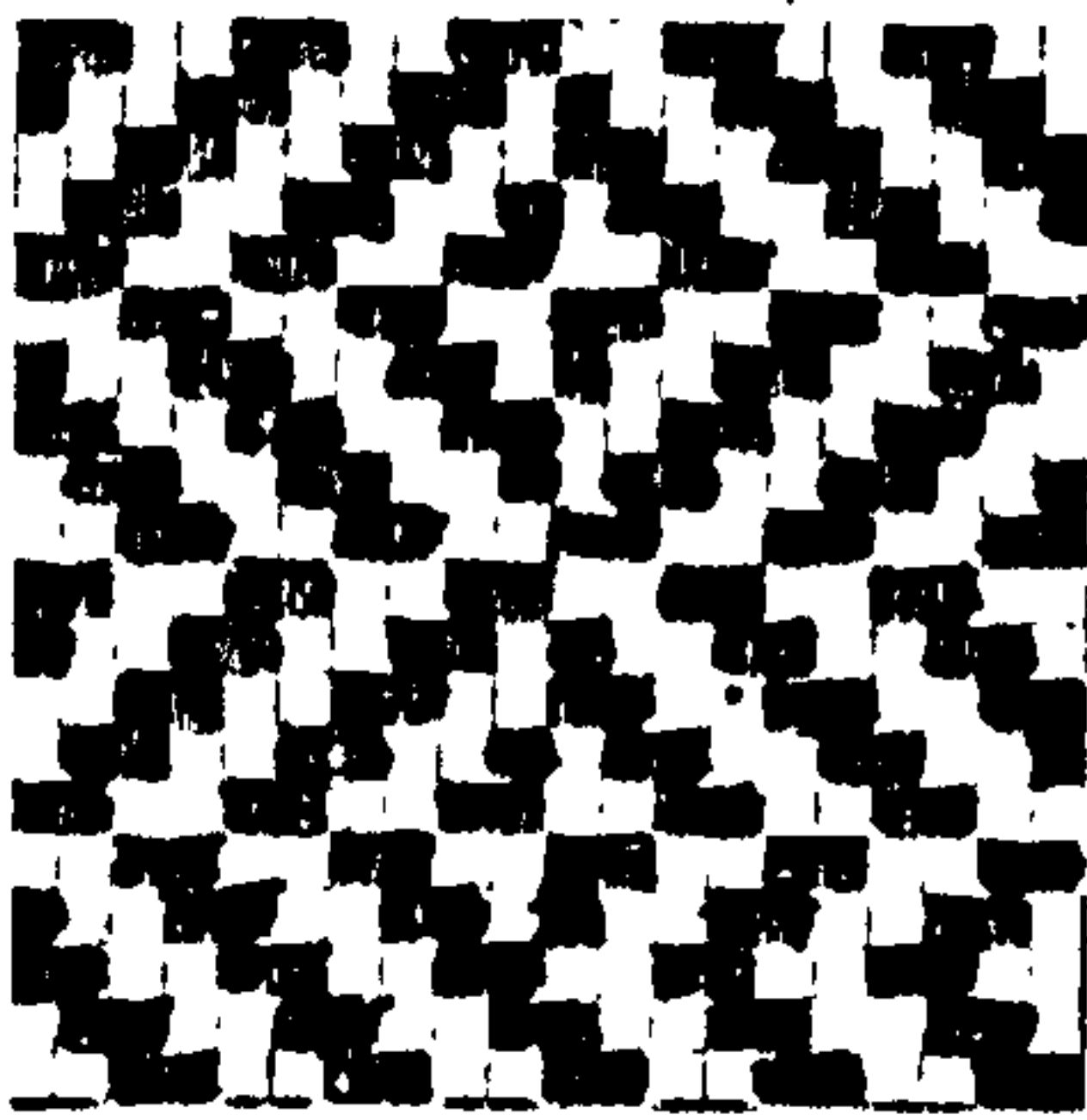

7. Broken diamond twill

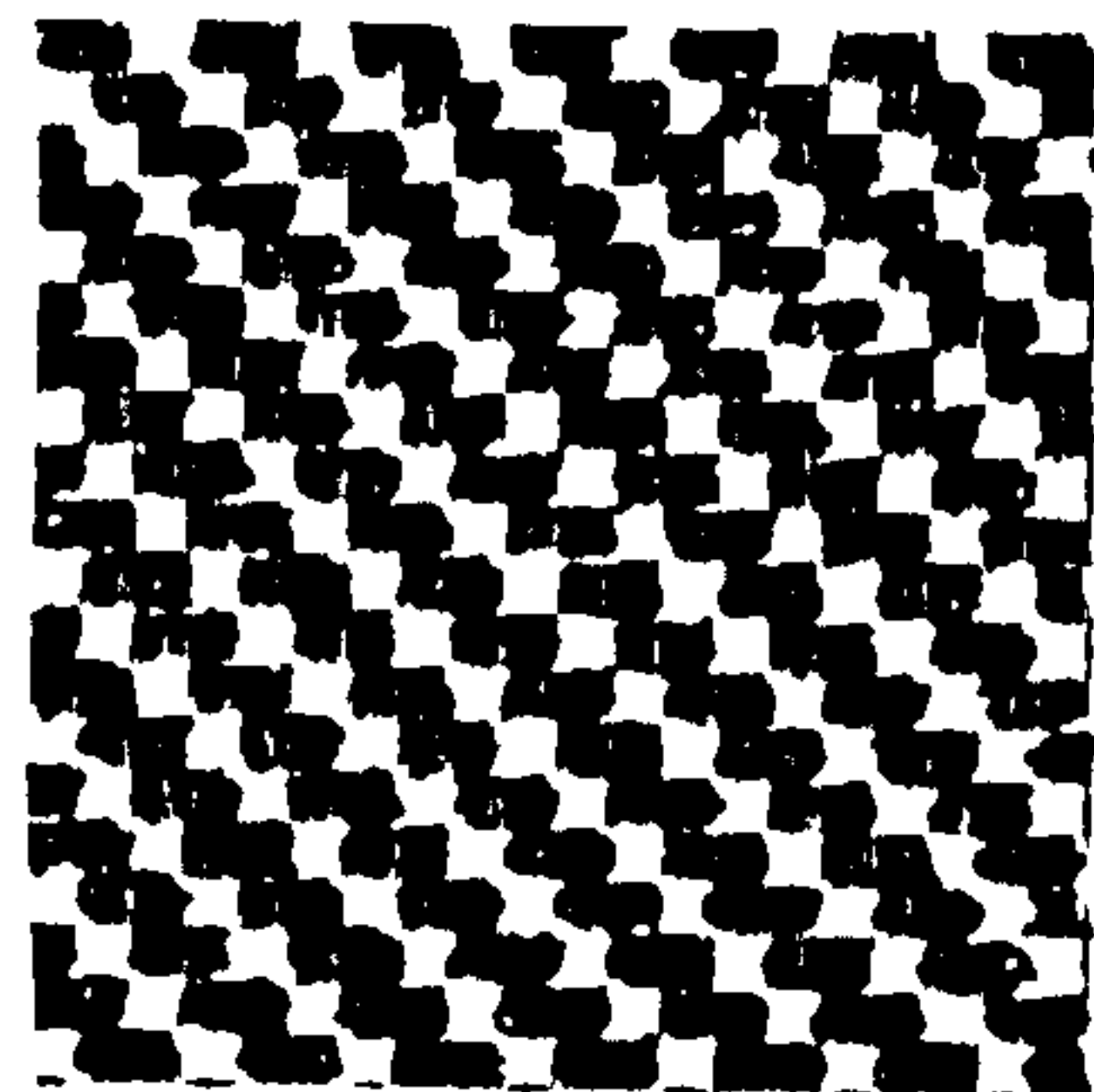

8. 2 x 1 twill

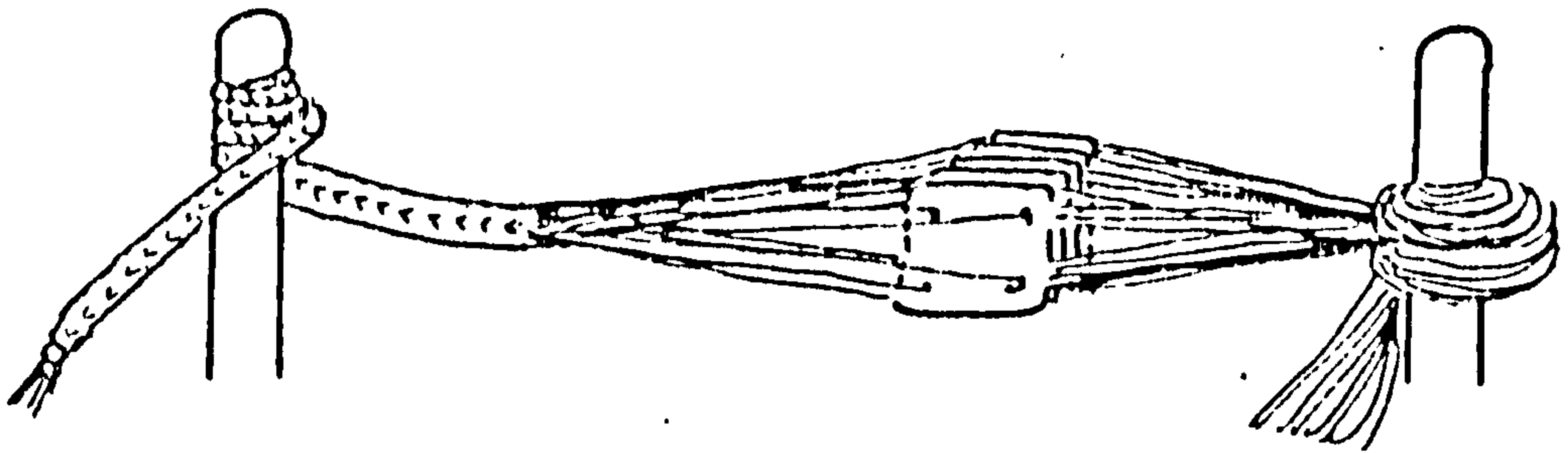

9. Braiding on tablets

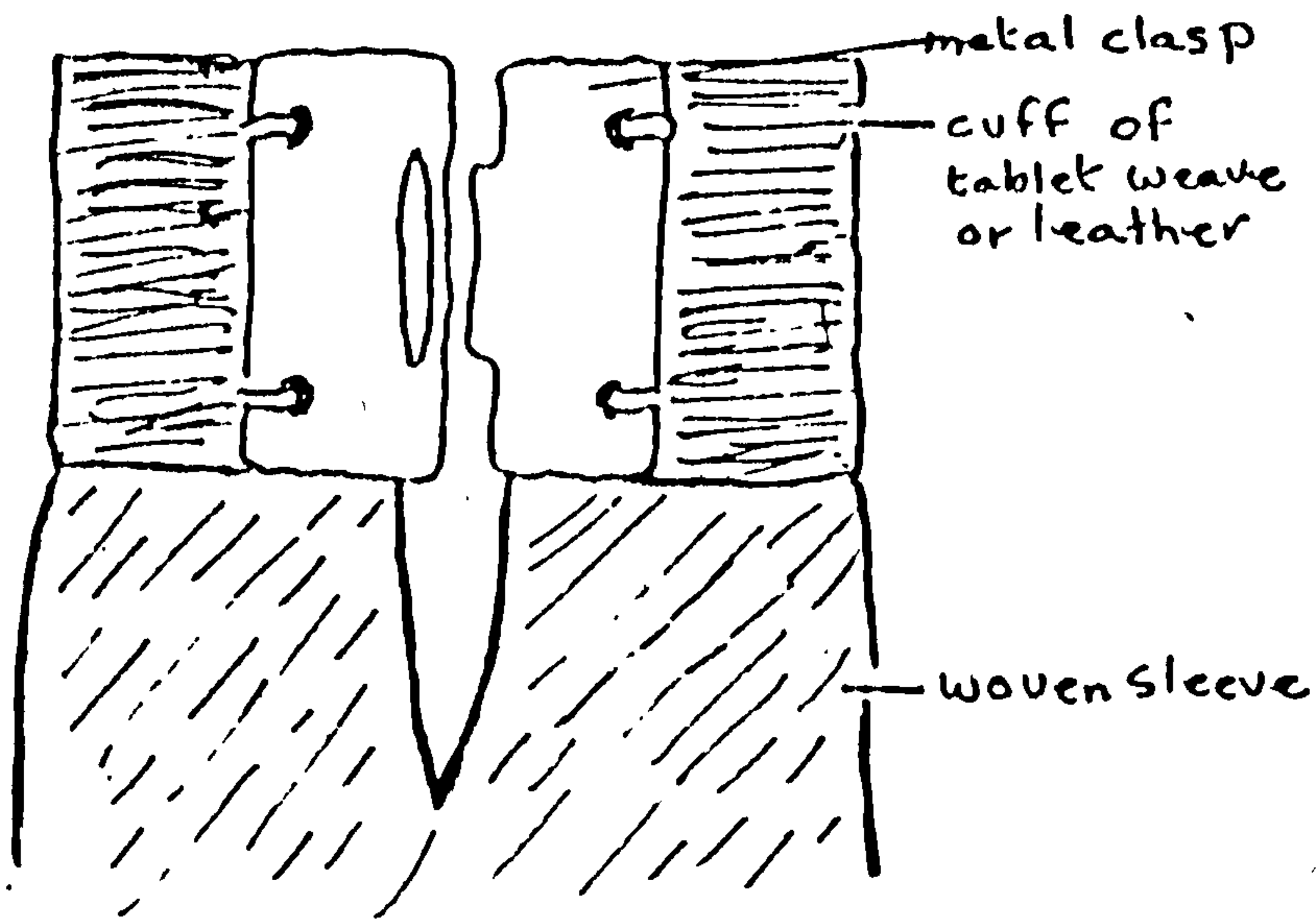

10. Wrist clasp and cuff
(after Crowfoot)

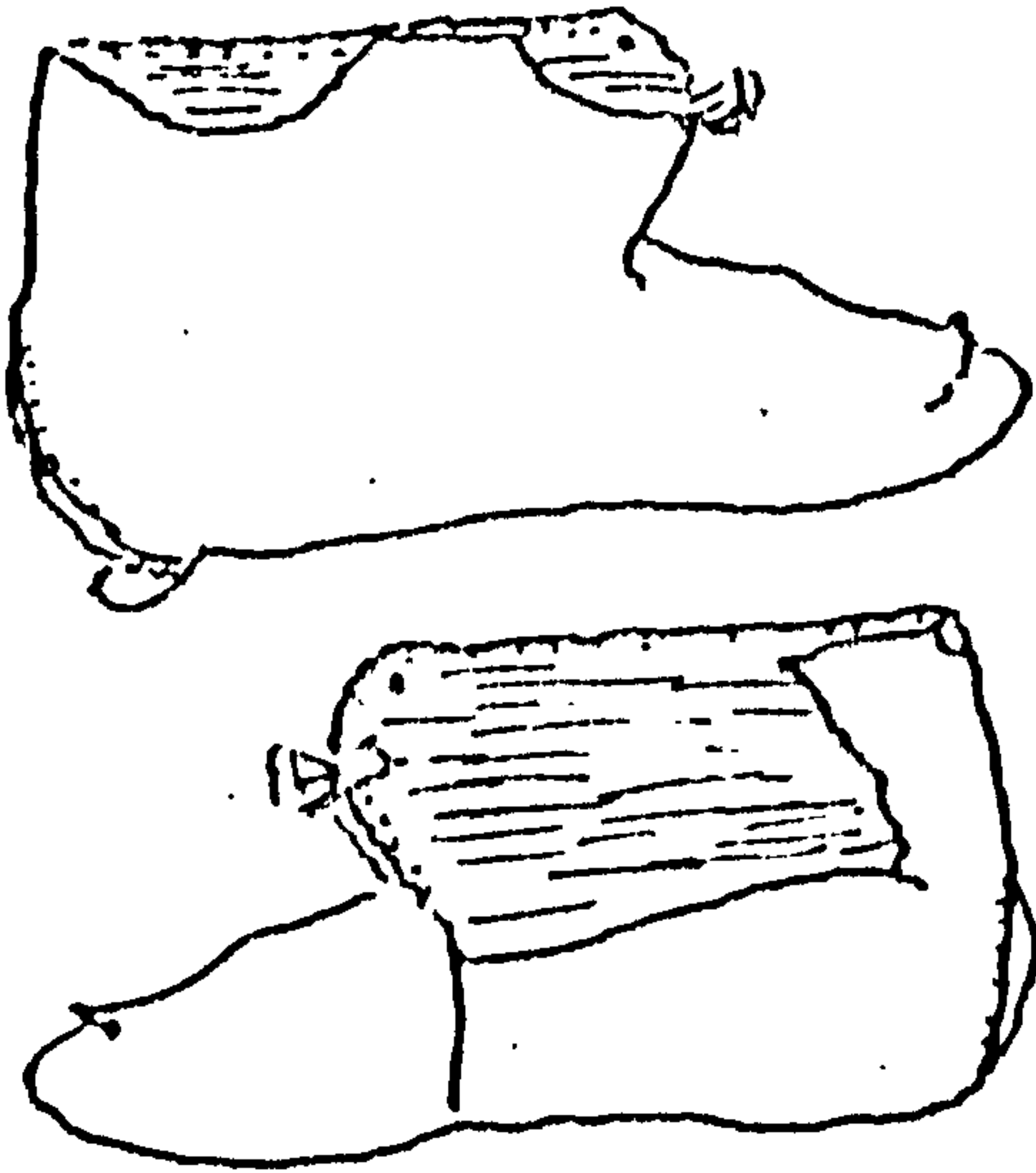

11. Boot from York



12. Slipper from York

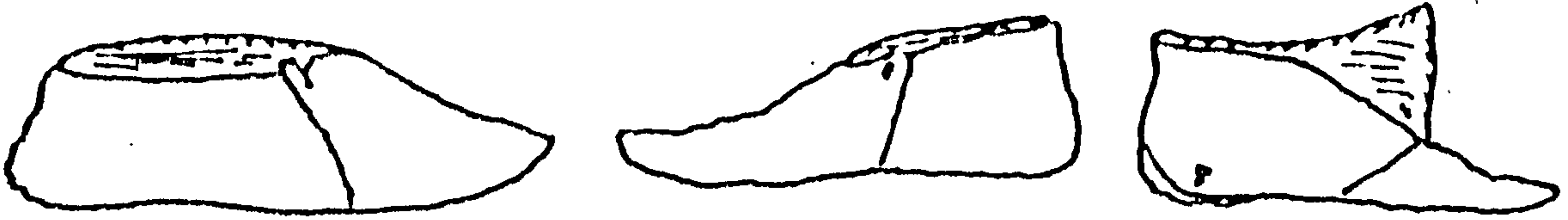

13. Ankle shoes from York

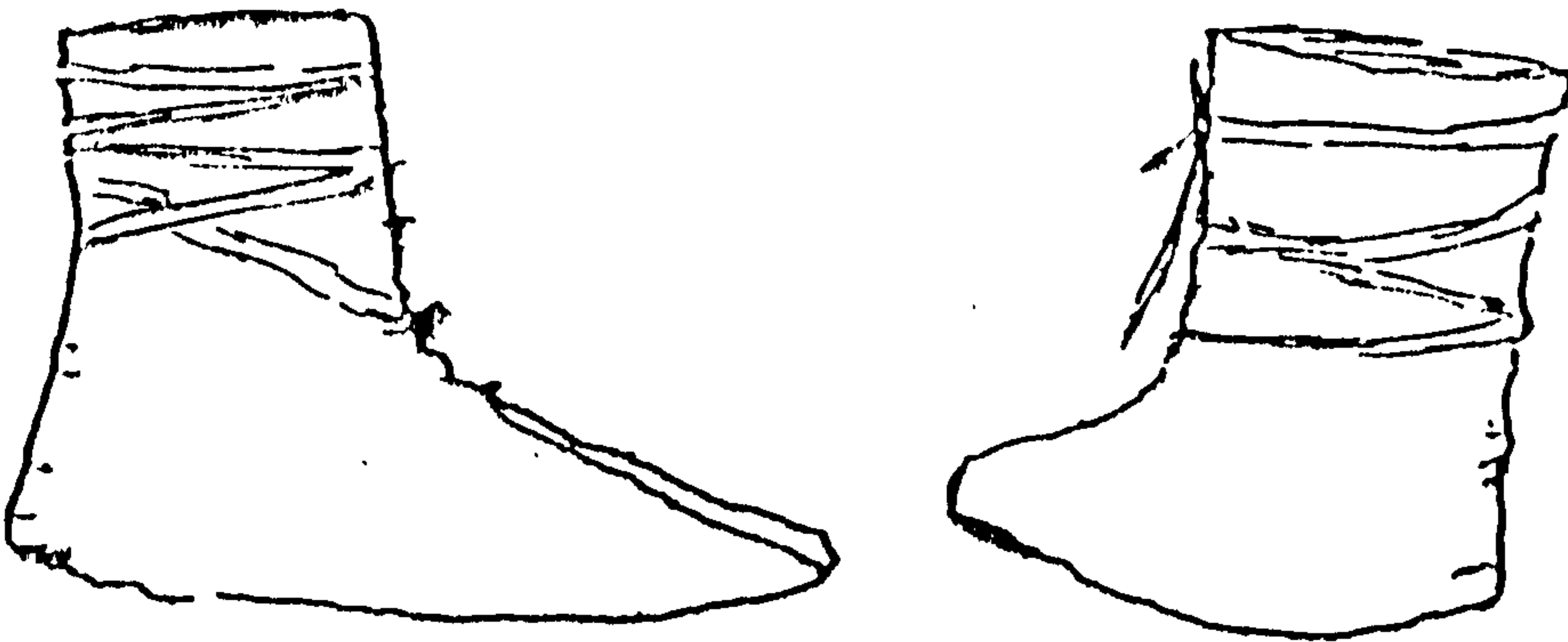

14. Shoes from Oseberg, Norway



15. Sculpture from Sheffield



16. Sculpture from St. Mary
Bishophill Junior, York



I Column of Marcus Aurelius



II Stele of Blussus and Menimane



III Garment from Huldremose, Denmark



IV Sculpture of girl; from Mainz



V Sculpture of German captive, from Rome



VI Wild's reconstruction of sculpture
of woman, from Ingelheim



VII Sculpted bust from Aquileia



VIII Sculpture of girl in trousers, from Mainz



IX Column of Marcus Aurelius



X Arch of Constantine



XI Adamklissi Monument

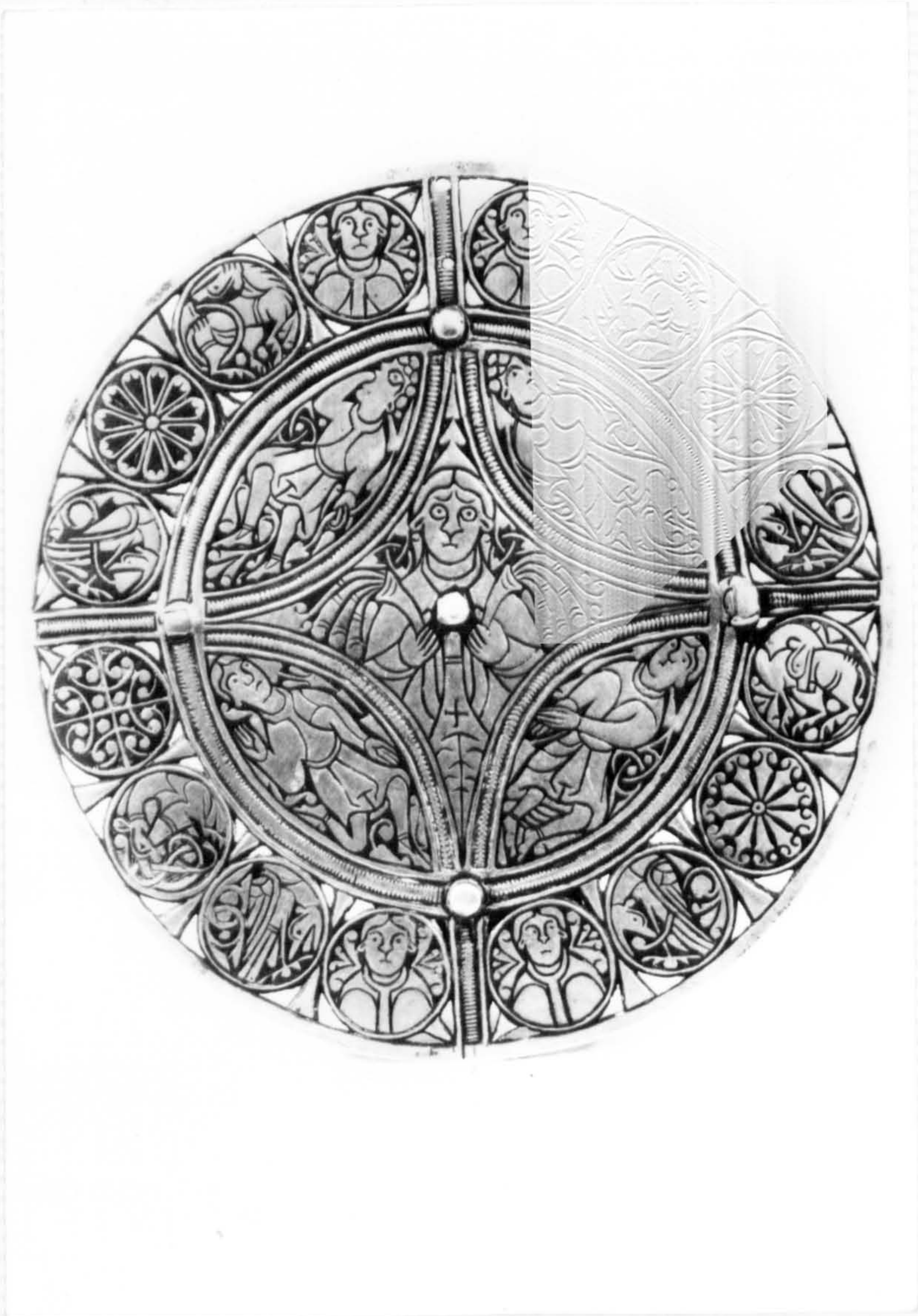

XII The Fuller Brooch



XIII BM MS Harley 603 fol. 2v



XIV BM MS Harley 603 fol. 2v, detail



XV BM MS Harley 603 fol. 8



XVI BM MS Harley 603 fol. 8, detail



XVII BM MS Harley 603 fol. 66v



XVIII BM MS Harley 603 fol. 66v, detail



XIX BM MS Additional 24199 fol. 8



XX BM MS Additional 24199 fol. 12



XXI BM MS Additional 24199 fol. 21v

A black and white illustration of a group of men in traditional Indian attire, some holding long sticks or spears, walking towards the right. One man on the far right is walking away from the group, looking back over his shoulder.

Et dicitur in inferno quodam loco beatorum longe semper a locis penarum. qui ob deum et separationem ab aliis simul dicebatur sicut simul maris sicum et dictus est simul albarhe. quia etiam

BM MS Cotton Claudius Biv fol. 54v

BM MS Cotton Claudius Biv. fol. 59

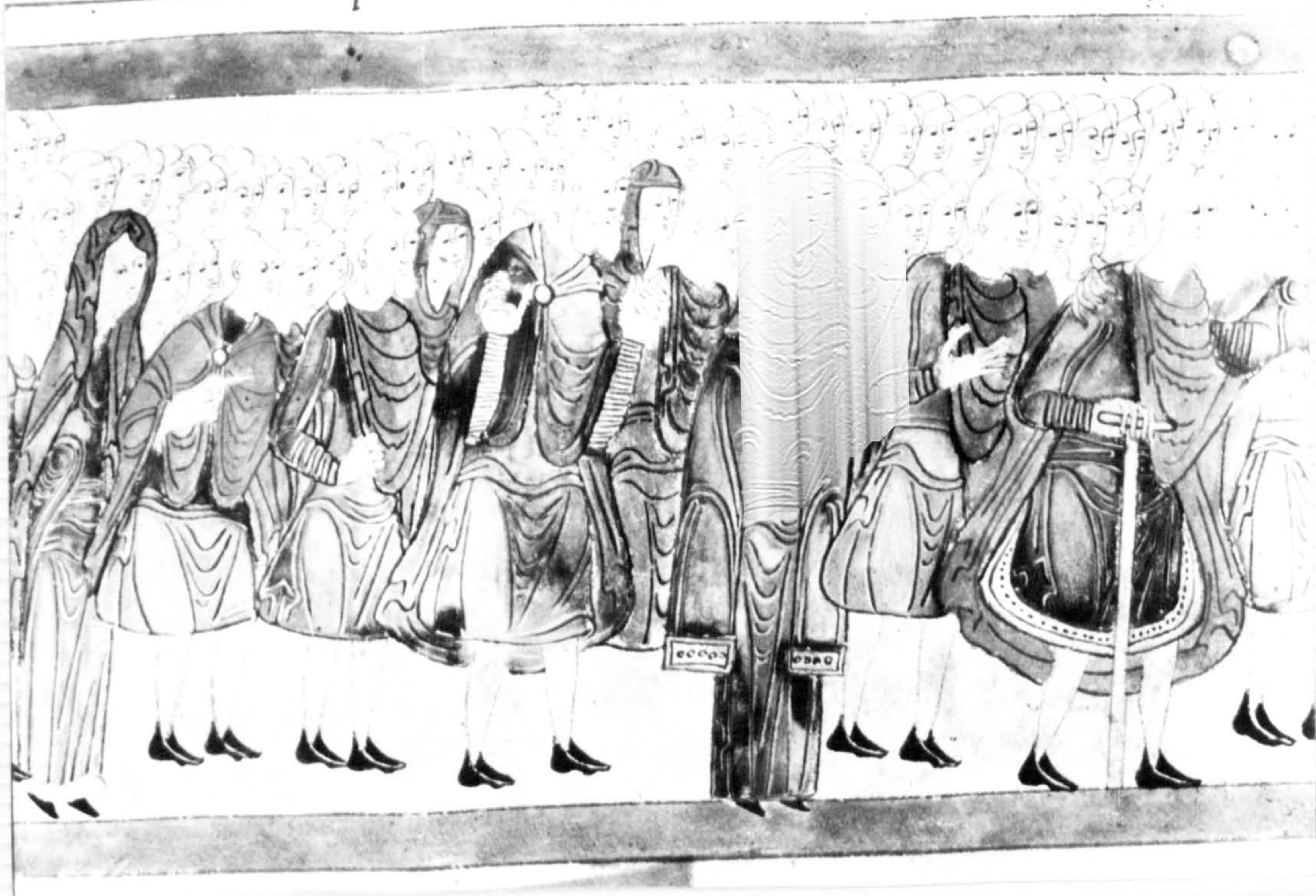

XXIV

BM MS Cotton Claudius Biv fol. 66v



XXV

BM MS Cotton Claudius Biv fol. 76

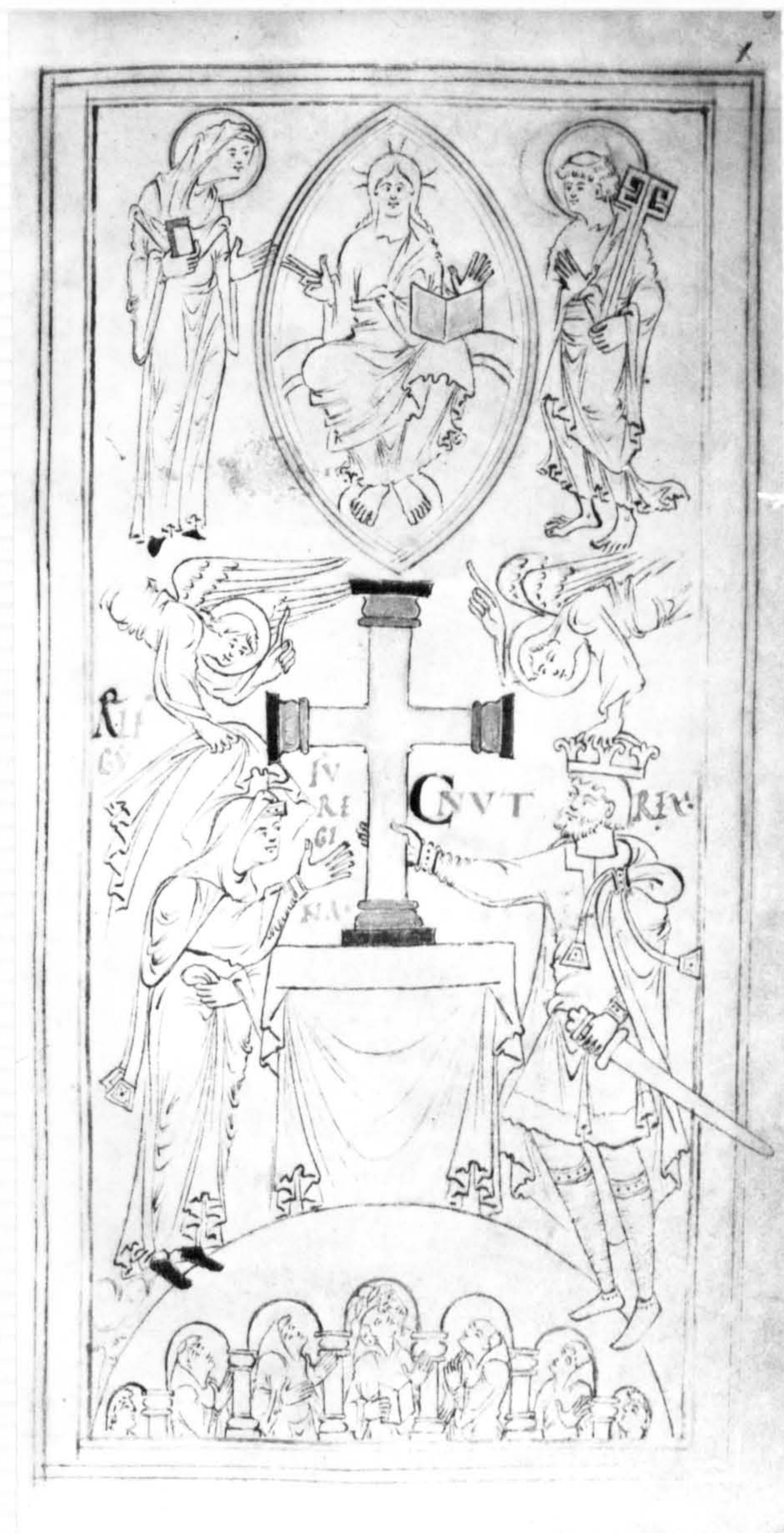

XXVI

BM MS Stowe 944 fol. 6



XXVII

BM MS Cotton Tiberius Aiii fol. 2v



XXVIII

Corpus Christi College, Cambridge MS 183 fol. 1v

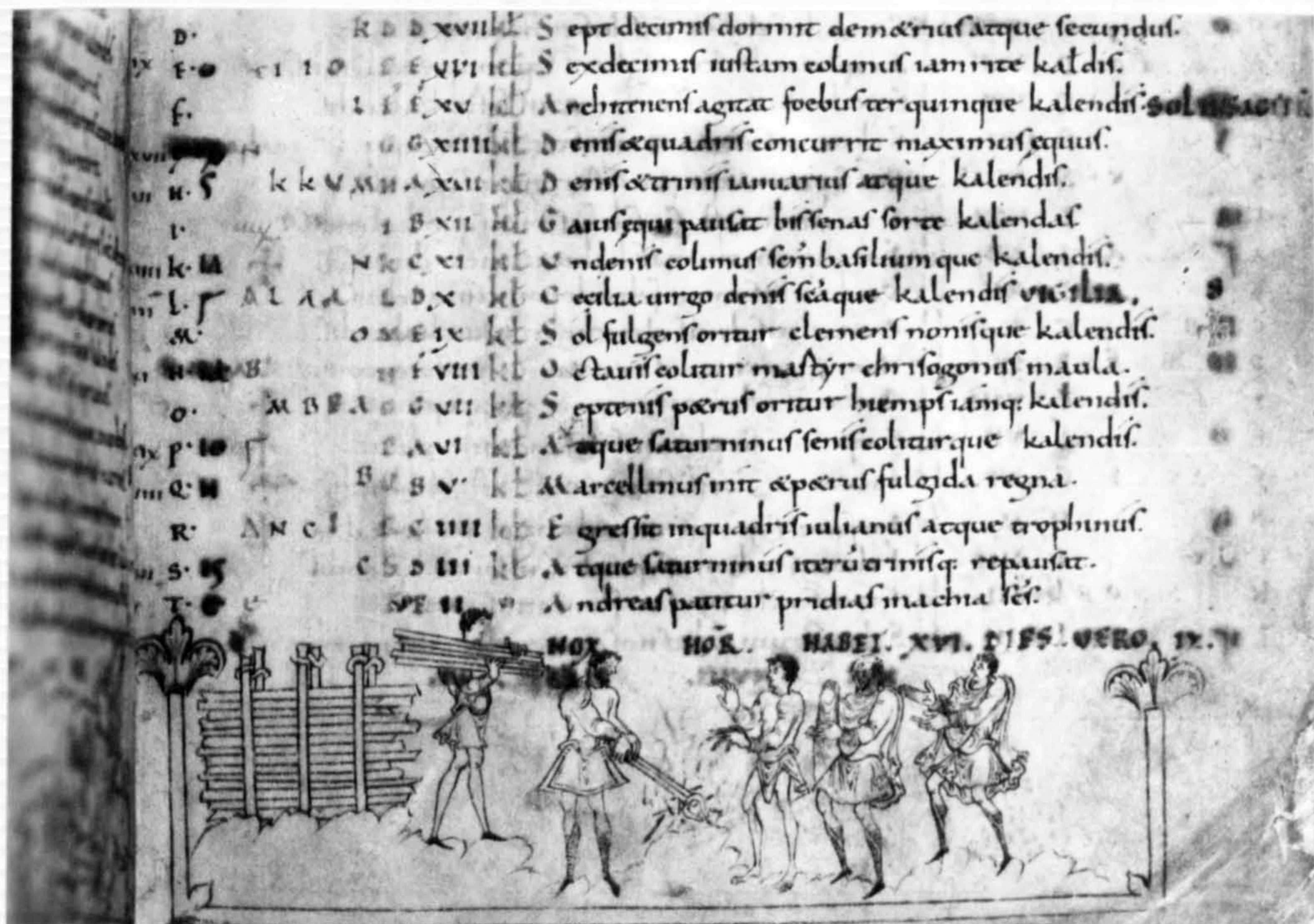

XXIX

BM MS Cotton Julius Avii, fol. 8



XXX

BM MS Cotton Tiberius Bv fol. 4



XXXI

Trinity College, Cambridge MS 0.3.7. fol. 1







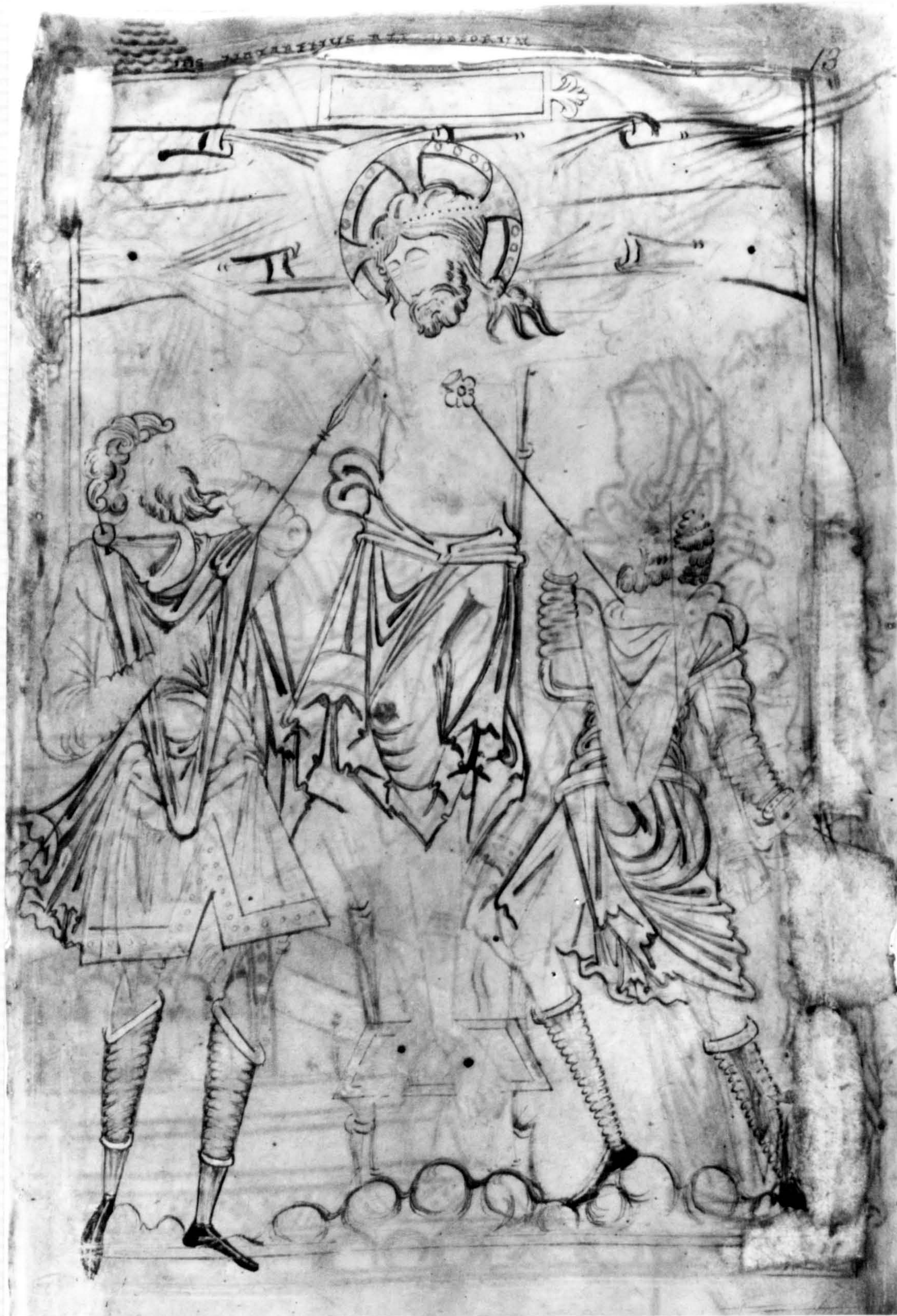



XXXVI

Gosforth Cross



XXXVII

Sculpture from Codford St. Peter



XXXVIII

Sculpture from Slaidburn



XXXIX

Sculpture from Middleton



XL Franks Casket, front



XLI Franks Casket, left side



XLII

Alfred Jewel