

# **Mapping the Late Medieval and Post Medieval Landscape of Cumbria**

**Two Volumes**

**Volume 2: Appendices, Tables, Bibliography and  
Figures**

**Caron Egerton Newman**

**Thesis submitted for the degree of Doctor of Philosophy**

**School of History, Classics and Archaeology**

**Newcastle University**

**Submitted: June 2014**

## Appendices



## Appendix 1: Attribute Table Structures

### Introduction

Each landscape type has a table of attributes, which provides information about every object (unenclosed land, settlements, roads, etc.) in the table. Each row in the table contains information about every mapped object, and each column (or Field) has a different type of information on attributes of the landscape type. Where the area of each object polygon for a particular landscape type has been calculated, it has been measured at an appropriate scale, either in square metres, hectares or square kilometres. This appendix details the attribute structure for each landscape type with a list of the descriptions appropriate to that field.

#### *Table A1.1. Unenclosed Land and Land Recently Enclosed by 1770*

Pre_enclos:	Yes, No or None. Recorded whether enclosed before 1770 (Yes), after (No) or is still unenclosed (None)
Date_enc:	Free text. Usually date of enclosure map, or none where the land remains unenclosed.
Source:	Free text. Recorded map or documentary reference, mostly taken from enclosure maps.
Area:	ArcGIS field calculation in square metres.

#### *Table A1.2 Settlement*

Name:	Free text. Name as shown on modern maps, sometimes with alternatives given if recorded in place-name volumes.
1st_date:	Free text. Date first documented.
Extant:	Yes or No. Recorded whether settlement is extant on modern maps.
18Cextant:	Yes or No. Recorded whether settlement was shown on eighteenth century county maps. Generally used to identify settlement deserted by this period.
Type:	Discrete, Small nucleated, Nucleated.
Source:	Free text. Map or documentary reference, mostly taken from place-name volumes.

#### *Table A1.3. Enclosed18C*

This is a general layer with no specific attributes other than ArcGIS-generated fields related to geometry. This landscape type covers all areas of enclosed land in the late eighteenth century which cannot be categorised within any other landscape type such as recently enclosed, outfields or woodland.

#### *Table A1.4. Common Arable Fields*

Last_date:	Free text. The date at which common arable fields were last documented. This may be a portion of a common arable field.
------------	---

Source:	Free text. Map or documentary reference, taken from enclosure maps or secondary sources.
Area:	ArcGIS field calculation in square metres.

***Table A1.5. Outfields***

Name:	Free text. Name of outfield as given on modern or historic maps, or in secondary sources.
Location:	Free text. Name of the township or parish
Source:	Free text. Map or documentary reference, taken from enclosure maps or secondary sources.
EnclDate:	Free text. Date at which the outfield was enclosed, if known.

***Table A1.6. Woodland***

Name:	Free text. Name of woodland as given on modern or historic maps, or in secondary sources.
Source:	Free text. Map or documentary reference, taken from manuscript maps, place-name volumes or secondary sources.
Date_:	Free text. Date when first documented.
Extant:	Yes or No.
Note_:	Free text. Noting any distinctive features.

***Table A1.7. Forests***

Name:	Free text. Name of forest as given in secondary sources.
Source:	Free text. Taken from manuscript maps or secondary sources.
Area:	ArcGIS field calculation in square kilometres.

***Table A1.8. Parks***

Name:	Free text. Name of park as given in secondary sources.
Source:	Free text. Taken from primary and secondary sources and supplemented by information supplied by Harry Hawkins based on his unpublished research.
Date:	Free text. Date when first documented.
Type:	Baronial, Forest, Manorial, Monastic. Based on evidence from secondary sources.
Area:	ArcGIS field calculation in hectares.

***Table A1.9. Vaccaries***

Name:	Free text. Name of vaccary as given in secondary sources.
Source:	Free text. Taken from primary and secondary sources
Within:	Free text. Name of forest in which the vaccary was located.
Belongs_to:	Free text. Name of lordship, secular or monastic, where known.
Area:	ArcGIS field calculation in square metres.

***Table A1.10. Monasteries***

Name: Free text. Name by which the establishment was usually known.  
Type: The order to which the establishment belonged.  
Institution: Abbey, College, Hospital, Nunnery, Priory.  
Source: Free text. Taken from secondary sources.

***Table A1.11. Monastic Lands***

Name: Free text. Name of monastic establishment as given in primary and secondary sources.  
Source: Free text. Taken from secondary sources.  
Area: ArcGIS field calculation in hectares.

***Table A1.12. Precincts***

Name: Free text. Name of monastic establishment as given in primary and secondary sources.  
Source: Free text. Taken from secondary sources.  
Notes: Free text. Noting any distinctive features.

***Table A1.13. Granges (Area)***

Name: Free text. Name of grange as given in primary and secondary sources.  
Date: Free text. Date when established or when first documented in primary sources.  
Institution: Free text. Name of monastic establishment to which the grange belonged.  
Source: Free text. Taken from secondary and published primary sources.  
Area: ArcGIS field calculation in hectares.

***Table A1.14. Granges (Points)***

Supplementary to the Grange polygon layer, recorded as point data on the site of the settlement within the Grange farm.

Name: Free text. Name of grange as given in primary and secondary sources.  
This is the same as the name recorded in the Grange polygon.  
Institution: Free text. Name of monastic establishment to which the grange belonged.  
Type: The order to which the establishment belonged.

***Table A1.15. Roads***

Type: Bay Road, Highway, Turnpike  
Certainty: Certain, Possible, Uncertain

***Table A1.16. Character Areas***

Two separate tables were created for character areas: for the eighteenth century landscape and for the late medieval landscape. The same attributes were used for both, as set out below.

Name:	Free text. Name chosen according to the dominant geographical name which aids an understanding of location.
Key_No:	Numerical sequence relating to the locational map of the character areas.
Area:	ArcGIS field calculation in square kilometres.

## **Appendix 2: Attributes of HLC Landscape Types Used in This Study**

The attribute table structure for the HLC landscape types included a wide range of information on land cover, morphology (of fields), modern land use and relict land use. These attributes were not repeated in the landscape types for this thesis, but underlie the data mapped for this study. A more detailed description can be found in the Cumbria HLC report.<sup>1</sup> The attributes details of the HLC landscape types were as follows.

### **A2.1: Attributes for Fields Common to Several Landscape Types**

#### ***Land Cover and OS 1st Cover:***

Crag/cliff  
Developed  
Fell  
Improved  
Improved fell  
Lake/tarn  
Limestone (for limestone pavement)  
Moorland  
Moss & mire  
Mudflats  
Reclaimed land  
Saltmarsh  
Sand dunes  
Sand/shingle  
Scattered trees  
Scrub  
Water  
Woodland

#### ***Relict Use***

Used where a previous, but not current, land use could be determined, such as deer parks, or monastic sites on modern-day agricultural land. In most cases, the relict use refers to another landscape type, such as ‘ancient enclosure’ or ‘planned enclosure’.

Ancient enclosure  
Built environment  
Canal  
Deer park  
Designed land  
Extraction  
Former common arable  
Monastic

---

<sup>1</sup> Newman and Newman 2009a

Planned  
Railway  
Recreation  
Road  
Unenclosed land  
Unknown  
Water  
Woodland

### ***Morphology and OS 1<sup>st</sup> Morph***

Used only for agricultural enclosure types.

- A1 Rectangular or sub-rectangular enclosures with wavy-edged boundaries
- A2 Not used
- A3 Rectangular or sub-rectangular enclosures with parallel, curving boundaries
- A4 Rectangular or sub-rectangular enclosures with regular enclosure boundaries
- A5 Not used
- A6 Rectangular or sub-rectangular enclosures with ruler straight enclosure boundaries
- A7 Rectangular or sub-rectangular enclosures with ruler straight enclosure boundaries in a grid layout
- B1 Elongated enclosures with wavy-edged enclosure boundaries
- B2 Elongated enclosures with parallel, curving enclosure boundaries
- B3 Elongated enclosures with regular enclosure boundaries
- B4 Elongated enclosures with ruler straight enclosure boundaries
- C1 Irregular enclosures with wavy-edged enclosure boundaries
- C2 Not used
- C3 Irregular enclosures with regular enclosure boundaries
- C4 Irregular enclosures with ruler straight enclosure boundaries
- D1 Unenclosed

### ***Date and Change Use***

The date at which a feature is first shown on the available maps, or for a change of use, such as from unenclosed to enclosed land.

1770. In existence by c 1770 when large-scale county maps were published  
OS 1<sup>st</sup>. In existence by publication of OS 1<sup>st</sup> edition map in mid-nineteenth century  
OS 2<sup>nd</sup>. In existence by publication of OS 1<sup>st</sup> edition map in late nineteenth century  
Modern. Twentieth century features post-dating OS 2<sup>nd</sup> edition map

### ***Boundary***

Used only for enclosed agricultural land. Enclosures were assessed for the degree of boundary change from the OS 1<sup>st</sup> edition maps:

- 1 No apparent or minor boundary loss/change (default)
- 2 Significant boundary loss/change
- 3 Rebuilt - new enclosure pattern established
- 4 Rebuilt - incorporating remnant boundaries
- 5 Not applicable

### ***Date Entered***

A numerical date field, showing the original date information was entered.

### ***Entered By***

The initials of the recorder of the original data entries.

## **A2.2. Settlement**

Settlement was recorded as either dispersed, nucleated or small nucleations. Discrete settlements were individual farms (including associated farm buildings), churches or other buildings. Small nucleations were settlements of between two and five properties.

The settlement was plotted as polygons, with phases of expansion where these could be determined. Where settlements had been abandoned and there was no evidence on modern maps, they were not been plotted.

Type.	Discrete, small nucleated, nucleated
Date.	See list, section A2.1
Date entered.	See section A2.1
Entered by.	See section A2.1

## **A2.3. Unenclosed Land**

Type:	Green [village greens], fell, improved, improved fell, limestone pavement, moorland, moss and mire, reclaimed land, scrub, woodland
Relict use	See list, section A2.1
Change use	See list, section A2.1
Date entered.	See section A2.1
Entered by.	See section A2.1

## **A2.4. Agricultural Land**

Agricultural land was divided across a number of attribute tables, according to the broad interpretation categories, 'Planned enclosure', 'Former commonfield' and 'Ancient enclosure'. Ancient enclosure was not used for this study as it included many different types. These were plotted again, where independent verification could be found.

### ***Planned Enclosure***

Type.	Parliamentary, private, unknown
Land cover.	See list, section A2.1
OS 1 <sup>st</sup> cover.	As land cover
Relict use.	See list, section A2.1
Morphology.	See list, section A2.1
OS 1 <sup>st</sup> morph.	As morphology
Date.	See list, section A2.1
Boundary.	See list, section A2.1

Date entered.	See section A2.1
Entered by.	See section A2.1

***Former Common Arable***

Type	Former common arable, fossilised strips
Land_cover	See list, section A2.1
OS1st_cover	As land cover
Relict_type	See list, section A2.1
Morphology	See list, section A2.1
OS1st_morph	As morphology
Date	See list, section A2.1
Boundary	See list, section A2.1
Date_entered	See section A2.1
Entered_by	See section A2.1



### **Appendix 3: List of Manuscript Maps by Modern Civil Parish**

The following table is a list of all the maps used, grouped by historic county and then by modern civil parish.

#### **Cumberland**

##### ***General***

TNA MPF 1/285, 1590. A tract of ye Bounders of ye West Marches of Englande  
towardses Scotlande

TNA MPF 1/257, 1552. The Plan of the Debatable Land between England and Scotland

TNA MR 1/804, 1767. Cumberland, County Durham and Northumberland. Map  
showing the Derwentwater Estates

TNA MPC 1/80, 1607. Map of area from Kershope Head to Garristown showing Nichol  
Forest, Liddale, Arthuret, Randelinton

##### ***Above Derwent***

CCA QRE/1/96a, 1843. Enclosure map of Thornthwaite

CCA QRE/1/96b, 1843. Enclosure map of Thornthwaite

CCA QRE/1/10, 1814. Enclosure map of Thornthwaite

WCA DLec/Dean and Whinfell/1/12, 1799. Plan of the estate of Thomas Benson  
Esquire and other lands etc situate within the township of Ullock surveyed in the  
year 1799

##### ***Aikton***

CCA QRE/1/43, 1826. Enclosure map of Leathes

CCA QRE/1/67, 1816. Enclosure map of Aikton and Wiggonby

CCA QRE/1/29, 1856. Enclosure map of Gamblesby (Gamelsby) and Bigrigg

CCA QRE/1/3, 1811. Enclosure map of Whitriggles

##### ***Ainstable***

CCA DHN/C713-012, c. 1603. A description and plat of the manor of Croglin and  
Geltsdale

CCA QRE/1/32, 1815. Enclosure map of Croglin

CCA QRE/1/28, 1821. Enclosure map of Ainstable

##### ***Allhallows***

CCA QRE/1/106, 1825. Enclosure map of Aspatria

##### ***Allonby***

CCA QRE/1/5, 1820. Allonby

##### ***Alston Moor***

CCA QRE/1/101, 1856. Enclosure map of Wanwood

CCA QRE/1/108, 1820. Enclosure map of Alston and Garrigill

TNA MR/1/252, 1778. Two maps of manor of Alston Moor, showing named tenements  
and houses in elevation

TNA MP/II/1/40, 18<sup>th</sup> C. A plan of Low Byre and Tyne Head in the Manour of Alston,  
in collection of Maps of estates of the 3rd Earl of Derwentwater, forfeited to  
Greenwich Hospital

CCA QRE/1/78, 1843. Enclosure map of Alston and Garrigill

***Arlecdon and Frizington***

CCA QRE/1/126, 1823. Enclosure map of Kelton and Arlecdon

CCA QRE/1/34, 1820. Enclosure map of Frizington

***Arthuret***

TNA MPF/1/257, 1552. The Plan of the Debatable Land between England and Scotland

TNA MPC/1/80, 1607. Map of area from Kershope Head to Garristown showing Nichol Forest, Liddale, Arthuret, Randelinton

***Askerton***

DHN/C713-002, c 1603. A description and plat of the manor of Askerton

CCA QRE/1/75, 1807. Enclosure map of Lanercost

***Aspatria***

CCA QRE/1/106, 1825. Enclosure map of Aspatria

WCA D/Lec/Aspatria /1/4, 19<sup>th</sup> C. Aspatria, Oughterside and Hayton [copy plan showing ancient inclosures]

WCA D/Lec/Aspatria/1/4, 19<sup>th</sup> C. Aspatria, Brayton Hall, Biggrow and Blennerhasset [copy plan showing ancient inclosures]

***Bassenthwaite***

CCA QRE/1/92, 1771. Enclosure map of Bassenthwaite

***Beaumont***

CCA QRE/1/103, 1857. Enclosure map of Kirkandrews-on-Eden

CCA D/MBS/1/22, 1808. Enclosure map of Grinsdale

***Bewaldeth and Snittlegarth***

CCA QRE/1/69, 1811. Enclosure map of Blennerhasset and Torpenhow, Bothel and Threapland

***Bewcastle***

CCA QRE/1/110, 1849. Enclosure map of Bewcastle

CCA QRE/1/84, 1814. Enclosure map of Nicholforest

CCA QRE/1/13, 1815. Enclosure map of Bewcastle

CCA QRE/1/22, 1820. Enclosure map of Bewcastle

CCA D/MBS/1/4, 1835. Enclosure map of Nicholforest

***Blennerhasset and Torpenhow***

CCA QRE/1/69, 1811. Enclosure map of Blennerhasset and Torpenhow, Bothel and Threapland

***Blindbothel***

CCA QRE/1/127, 1867. Enclosure map of Mosser

CCA DWM/2/110, 1762. Plan of the township of Treepland [Threapland] laid down from an actual survey taken in Nov. 1762

CCA QRE/1/11, 1826. Enclosure map of Whinfell

***Blindcrake***

CCA QRE/1/86, 1813. Enclosure map of Isel

### ***Boltons***

CCA QRE/1/70, 1781. Enclosure map of Bolton

### ***Bootle***

CCA QRE/1/123, 1857. Enclosure map of Bootle

CCA QRE/1/120, 1870. Enclosure map of Bootle, Corney and Waberthwaite

WCA YSPC/3/3, 1857. Enclosure map of Hyce Moor

### ***Bothel and Threapland***

CCA QRE/1/51, 1813. Enclosure map of Threapland

### ***Bowness***

CCA QRE/1/133, 1842. Enclosure map of Anthorn

CCA QRE/1/137, 1890. Enclosure map of Drumburgh

CCA QRE/1/118, 1848. Enclosure map of Burgh-by-Sands

CCA D/Lons/L/BB24, n.d. Commons at Easton and Drumburgh, 19<sup>th</sup> century copy of an earlier map showing lands allotted by grant 1686-1708

CCA D/Lons/L5/3/1/49/1, 1684. Plott of a survey of Drumburgh Demesne

CCA D/Lons/L5/3/1/50/1, 1733. Survey of Drumburgh and Easton Marshes

CCA D/Lons/L5/3/1/50/3, 19<sup>th</sup> C. Plan of Easton

CCA D/Lons/L5/3/1/51/1, 1748. Survey of Fingland Rigg Estate

CCA D/Lons/Plan/BB26, n.d. Drumburgh, Barony of Burgh, 19<sup>th</sup> century copy of an earlier map

CCA QRE/1/44, 1816. Enclosure map of Drumburgh

CCA QRE/1/47, 1810. Enclosure map of Bowness

CCA QRE/1/97, 1850. Enclosure map of Whitrigg

### ***Brampton***

CCA Robinson, J. 1983, 1603. Map or Platt of Brampton, unpublished reproduction of DHN C713-005 in Cumbria Archives, Carlisle

CCA DHN/C713-005, c. 1603. A description and plat of the manor of Brampton and Cumcatch

CCA QRE/1/76, 1778. Enclosure map of Bolton

### ***Bridekirk***

CCA QRE/1/100, 1842. Enclosure map of Dovenby and Papcastle

CCA DWM/1/32, Late 18<sup>th</sup> C. Plan of the township of Bridekirk

### ***Brigham***

CCA QRE/1/64, 1819. Enclosure map of Five Towns with Eaglesfield

### ***Bromfield***

CCA DX/748/277, 1848. Enclosure map of Blencogo

### ***Broughton and Broughton Moor***

WCA D/Lec/Broughton and Birkby/10, 1827. Land for sale on Little Broughton Town Green. Sale 4<sup>th</sup> April 1827

CCA QRE/1/58, 1829. Enclosure map of Great and Little Broughton

### ***Burgh by Sands***

CCA QRE/1/118, 1848. Enclosure map of Burgh-by-Sands

CCA QRE/1/141, 1842. Enclosure map of Moorhouse Green

CCA D/Lons/L/BB24, n.d. Commons at Easton and Drumburgh, 19<sup>th</sup> century copy of an earlier map showing lands allotted by grant 1686-1708

***Burtholme***

TNA MPE/1/659, 1804. Plan of demesne land of the manor of Lanercost  
TNA MPE/1/664, 1804. Plan of Stone House farm, part of the manor of Lanercost  
DHN/C713-004, 1603. A description and plat of the manor of Lanercost

***Caldbeck***

CCA QRE/1/94, 1839. Enclosure map of Caldbeck  
CCA QRE/1/95, 1839. Enclosure map of Caldbeck

***Camerton***

CCA QRE/1/50, 1830. Enclosure map of Camerton

***Carlatten***

CCA DHN/C713-010, 1603. Gilsland Survey map of Cumwhitton

***Castle Carrock***

CCA DHN/C713-011, c. 1603. A description and plat of the manor of Castle Carrock  
CCA DHN/C713-013, c. 1603. A description and plat of the manor of Forest of Geltsdale  
CCA QRE/1/89, 1805. Castle Carrock

***Castle Sowerby***

CCA QRE/1/41, 1769. Castle Sowerby

***Catterlen***

CCA QRE/1/135, 1819. Enclosure map of Inglewood Forest, including Hesket, Dalston, Wetheral, Lazonby, Penrith, Salkeld

***Cleator Moor***

CCA QRE/1/61, 1825. Enclosure map of Egremont

***Cockermouth***

WCA D/Lec/Cockermouth/2/1, 1638. Cockermouth Parks  
CCA QRE/1/27, 1832. Enclosure map of Cockermouth  
WCA D/Lec/Cockermouth/2/2, 1721. A survey of Cockermouth Parks with the demesne of Hewthwaite belonging to His Grace the Duke of Wharton situate near Cockermouth in the County of Cumberland, surveyed April 1721 by Robert Kershaw of York  
WCA D/Lec/Cockermouth/2/29, 1783. Plan of an estate in Cockermouth the property of Mr John Hodgson surveyed in 1783 by John Nicholson  
WCA D/Lec/Cockermouth/2/3, 1739. A map of Cockermouth Park belonging to His Grace the Duke of Somerset

***Crosscanonby***

CCA QRE/1/124, 1853. Enclosure map of Crosby and Birkby

***Culgaith***

CCA QRE/1/112, 1858. Enclosure map of Skirwith  
CCA QRE/1/122, 1866. Enclosure map of Kirkland  
CCA QRE/1/68, 1775. Enclosure map of Culgaith

CCA QRE/1/8, 1857. Enclosure map of Kirkland

***Cummersdale***

CCA QRE/1/90, 1770. Enclosure map of Low Dalston and John de Chapple

***Cumrew***

CCA QRE/1/40, 1801. Enclosure map of King Henry Waste

***Cumwhitton***

CCA DHN/C713-010, 1603. A description and plat of the manor of Cumwhitton

CCA D/MBS/1/15, 1832. Enclosure map of Cumwhitton

***Dacre***

CCA QRE/1/38, 1775. Enclosure map of Greystoke

CCA QRE/1/46, 1808. Enclosure map of Dacre and Soulby

***Dalston***

CCA QRE/1/135, 1819. Enclosure map of Inglewood Forest including Hesket, Dalston, Wetheral, Lazonby, Penrith, Salkeld

CCA QRE/1/77, 1807. Enclosure map of Dalston

***Dean***

CCA QRE/1/33, 1815. Enclosure map of Five Towns, Dean and Blindbothel

CCA QRE/1/16, 1815. Enclosure map of Dean

***Dearham***

CCA QRE/1/15, 1827. Enclosure map of Dearham

***Distington***

CCA QRE/1/85, 1768. Enclosure map of Distington

***Drigg and Carleton***

CCA QRE/1/134, 1828. Enclosure map of Drigg

***Dundraw***

CCA QRE/1/65, 1822. Enclosure map of Dundraw

***Egremont***

WCA D/BT/A73, 1794. Enclosure map of Middle Coulderton

WCA D/Lec/Egremont/2/1, 1783. Enclosure map of Egremont, High Moor, Long Moor, High Rigg Moor and Briscoe (19<sup>th</sup> century tracing)

CCA QRE/1/14, 1816. Egremont

CCA QRE/1/30, 1783. Enclosure map of Egremont, Lowside Quarter, St John Beckermert

***Embleton***

CCA QRE/1/37, 1824. Enclosure map of Embleton and Setmurthy

***Ennerdale and Kinniside***

LA AE/4/5, 1823. Enclosure map of Egton-with-Newland

***Eskdale***

CCA QRE/1/129, 1872. Enclosure map of Ennerdale and Kinniside

***Farlam***

CCA DHN/C713-007, c. 1603. A description and plat of the manor of Farlam Common and Bruthwaite Forest

CCA QRE/1/79, 1780. Farlam

***Gilcrux***

CCA D/BD/7/5, 1814. Enclosure map of Gilcrux

***Glassonby***

CCA QRE/1/111, 1860. Enclosure map of Gamblesby

CCA QRE/1/113, 1868. Enclosure map of Gamblesby

CCA QRE/1/121, 1868. Enclosure map of Glassonby

***Gosforth***

TNA Ward 2/61/241/14, 1567. Map of the lands called 'Bolton Woodde' and 'the Loynes of Bolton Fell'

CCA QRE/1/42, 1815. Enclosure map of Gosforth

WCA D/Lec/Egremont/3/2, 1820. Lingy Bank Moor

***Great Clifton***

CCA QRE/1/35, 1817. Enclosure map of Great and Little Clifton

***Great Salkeld***

CCA QRE/1/135, 1819. Enclosure map of Inglewood Forest including Hesket, Dalston, Wetheral, Lazonby, Penrith, Salkeld

***Greysouthen***

CCA QRE/1/63, 1826. Enclosure map of Greysouthen and Five Towns

***Greystoke***

CCA QRE/1/39, 1796. Enclosure map of Greystoke and Mungrisdale

CCA QRE/1/66, 1817. Enclosure map of Hutton Soil or Hutton John, Greystoke

CCA QRE/1/2, 1795. Enclosure map of Johnby

***Haile***

CCA QRE/1/25, 1814. Enclosure map of Haile

***Hayton***

CCA QRE/1/119, 1854. Enclosure map of Talkin

CCA DHN/C713-008, c. 1603. A description and plat of the manor of Talkin

CCA DHN/C713-009, c. 1603. A description and plat of the manor of Hayton including part of Edmund Castle

CCA QRE/1/36, 1814. Enclosure map of Hayton

***Hayton and Mealo***

CCA QRE/1/106, 1825. Enclosure map of Aspatia

***Hesket***

CCA QRE/1/135, 1819. Enclosure map of Inglewood Forest including Hesket, Dalston, Wetheral, Lazonby, Penrith, Salkeld

CCA DWM/1/80/1, 1775. A plan of Denton's estate belonging to John Brougham situate in Plumpton Park, by Thomas Donald

***Hethersgill***

CCA QRE/1/145, 1735. Enclosure map of Kirkland, Kirklington Middle and Hethersgill

***Holme Abbey***

CCA QRE/1/148, 1814. Enclosure map of Holme East Waver, Holme Abbey, Holme Low, Holme St Cuthbert and Silloth

***Holme East Waver***

CCA QRE/1/148, 1814. Enclosure map of Holme East Waver, Holme Abbey, Holme Low, Holme St Cuthbert and Silloth

***Holme Low***

CCA QRE/1/148, 1814. Enclosure map of Holme East Waver, Holme Abbey, Holme Low, Holme St Cuthbert and Silloth

TNA SC/12/40/19, 1603. Holm Cultram: Plan of sea-banks

***Holme St. Cuthbert***

CCA QRE/1/148, 1814. Enclosure map of Holme East Waver, Holme Abbey, Holme Low, Holme St Cuthbert and Silloth

CCA QRE/1/82, 1841. Enclosure map of Holme Abbey

CCA QRE/1/7, 1851. Enclosure map of Holme East Waver

***Hunsonby***

CCA QRE/1/31, 1849. Enclosure map of Little Salkeld

***Hutton***

CCA QRE/1/36, 1817. Enclosure map of Hutton Soil or Hutton John

***Ireby and Uldale***

CCA QRE/1/52, 1816. Enclosure map of High Ireby

***Irthington***

CCA SPC/46/3/1, 1783. Enclosure map of Irthington

***Irton with Santon***

CCA QRE/1/59, 1813. Enclosure map of Irton with Santon

***Keswick***

TNA MP/II/1/40, 18<sup>th</sup> C. A plan of Keswick Estate; and of Goosewell, Ullock Closes, and Nan-Crook, in collection of Maps of estates of the 3rd Earl of Derwentwater, forfeited to Greenwich Hospital

***Kingmoor***

CCA QRE/1/99, 1823. Enclosure map of Kingmoor and Kingston, and .Kingwater

***Kingwater***

CCA QRE/1/75, 1807. Enclosure map of Lanercost, Askerton, Kingwater, Waterhead and Burtholme

***Kirkandrews***

TNA MPF/1/257, 1552. The Plan of the Debatable Land between England and Scotland

### ***Kirkbampton***

CCA D/Lons/L5/3/1/53/1, Late 17<sup>th</sup> C. Sketch map of Oughterby, common and commonfield, showing encroachments  
CCA S/PC/34/2, 1775. Enclosure map of Kirkbampton

### ***Kirkbride***

CCA QRE/1/56, 1816. Enclosure map of Kirkbride

### ***Kirklington Middle***

CCA QRE/1/145, 1735. Enclosure map of Kirkland, Kirklington Middle and Hethersgill

### ***Kirkoswald***

CCA QRE/1/125, 1876. Enclosure map of Kirkoswald  
CCA S/PC/35/1, 1864. Enclosure map of Renwick  
CCA QRE/1/53, 1818. Enclosure map of Renwick  
CCA QRE/1/21, 1816. Enclosure map of Staffield

### ***Lamplugh***

CCA QRE/1/54, 1862. Lamplugh

### ***Little Clifton***

CCA QRE/1/35, 1817. Enclosure map of Great and Little Clifton

### ***Lorton***

WCA D/Lec/27, 1814. Enclosure map of Braithwaite  
WCA D/Lec/Derwent Fells, 19thC. Lorton, Derwent Fells (copy plan showing ancient inclosures)  
CCA QRE/1/55, 1835. Enclosure map of Derwentfells  
CCA DWM/1/31, 1779. A plan of Lowhouse, Beckhouse and Pykthow estates the property of Jonathan Wood in the parish of Lorton by Thomas Donald

### ***Lowca***

WCA D/Cu/7/4, 1761. Enclosure map of Workington, Harrington and Lowca

### ***Loweswater***

CCA QRE/1/128, 1865. Enclosure map of Loweswater  
CCA DWM/1/238, 1776. A plan of Godfrid estate, Loweswater belonging to Richard Skelton, by Thomas Donald  
CCA DWM/2/96, 1782. A plan of Foulisike, Godfrahead, Church Stile and Infield estates, Loweswater by Thomas Donald

### ***Lowside Quarter***

CCA QRE/1/131, 1859. Enclosure map of Lowside Quarter

### ***Maryport***

CCA QRE/1/102, 1849. Enclosure map of Ellenborough  
WCA D/Cu/Estate Plan 90, 1762. A plan of the manor of Unarigg [Ewanrigg] and other lands and grounds of John Christian Esquire thereto belonging or adjoining, laid down from an actual survey taken in October 1762  
CCA QRE/1/60, 1826. Enclosure map of Flimby and Seaton



### ***Matterdale***

CCA QRE/1/136, 1882. Enclosure map of Matterdale  
CCA QRE/1/17, 1835. Enclosure map of Watermillock

### ***Midgeholme***

TNA MPE/1/663, 1771. Haining and Seveneeze or Hill House farms, an extract from  
"A Plan of the Barony of Gilsland situated in the County of Cumberland"  
CCA DHN/C713-007, c. 1603. A description and plat of the manor of Farlam Common  
and Bruthwaite Forest

### ***Millom***

CCA D/Lons/W10, 1821. Part of the parish of Millom  
CCA D/Lons/W10, 1847. Millom tithe map and award

### ***Millom without***

CCA QRE/1/57, 1824. Enclosure map of Millom Without

### ***Moresby***

CCA QRE/1/6, 1763. Enclosure map of Moresby

### ***Mungrisdale***

CCA QRE/1/138, 1893. Enclosure map of Mungrisdale

### ***Nether Denton***

CCA DHN/C713-001, 1608. A description and plat of the manor of the Maynes Denton  
Manor  
CCA DHN/C713-006, c. 1603. A description and plat of the manor of Over and Nether  
Denton  
CCA QRE/1/87, 1800. Enclosure map of Nether and Upper Denton

### ***Nicholforest***

CCA S/RD/B/AL/32, 1810. Enclosure map of Liddel Common  
CCA DMBS/1/29, 1761. Enclosure map of Nicholforest

### ***Orton***

CCA DX/960/2, 1878. Enclosure map of Little Orton Green

### ***Ousby***

CCA QRE/1/115, 1858. Enclosure map of Melmerby  
CCA QRE/1/117, 1863. Enclosure map of Ousby  
TNA MAF/1/138, 1863. Enclosure map of Ousby

### ***Papcastle***

CCA QRE/1/100, 1842. Enclosure map of Dovenby and Papcastle, Bridekirk and  
Papcastle

### ***Plumbland***

CCA QRE/1/146, 1817. Enclosure map of Parsonby

### ***Ponsonby***

CCA QRE/1/114, 1855. Enclosure map of Calder  
CCA QRE/1/116, 1853. Enclosure map of Ponsonby

TNA MAF/1/390, 1853. Enclosure map of Ponsonby  
WCA YDX/37/3, 1793. A plan of an estate at Prior Ling in the manor of Calder  
belonging to Mr Wm. Moscrop. Surveyed by J Howard

***Rockcliffe***

CCA D/Lons/L, c 1762. Rockcliffe common  
CCA QRE/1/91, 1815. Enclosure map of Rockcliffe

***Scaleby***

CCA QRE/1/132, 1843. Enclosure map of Scaleby  
CCA QRE/1/24, 1853. Enclosure map of Scaleby

***Seascale***

CCA QRE/1/134, 1828. Enclosure map of Drigg  
CCA QRE/1/42, 1815. Enclosure map of Gosforth and Seascale

***Seaton***

CCA QRE/1/60, 1826. Enclosure map of Flimby and Seaton

***Sebergham***

CCA QRE/1/4, 1765. Enclosure map of Sebergham

***Setmurthy***

CCA QRE/1/37, 1824. Enclosure map of Embleton and Setmurthy

***Silloth-on-Solway***

CCA QRE/1/148, 1814. Enclosure map of Holme East Waver, Holme Abbey, Holme  
Low, Holme St Cuthbert and Silloth

***Skelton***

CCA QRE/1/71, 1769. Enclosure map of Skelton

***Solport***

CCA QRE/1/105, 1845. Enclosure map of Solport  
CCA QRE/1/144, 1760. Enclosure map of Solport  
CCA D/MBS/1/40, 1761. Enclosure map of Shawhill and Blacksmith Rigg Commons  
CCA D/Ha/1/13, 1816. Enclosure map of Solport

***St. Bees***

CCA D/Lons/W10, n.d. Plan of proposed railway through St Bees  
CCA D/Lons/W10, 1812. St Bees Moor  
WCA D/Lec/Egremont/2/49, 1865. Plan of part of the township of Rottington, taken  
from the tithe map  
CCA QRE/1/20, 1816. Enclosure map of St Bees

***St. Bridget Beckermest***

WCA YDX/37/2, 1752. A survey of the demesne of Thornholm and Stords part of the  
estate of Mr John Senhouse merchant of Whitehaven. Protracted by J Steble.  
Surveyed by Henry Jackson

***St. Cuthbert Without***

CCA QRE/1/140, 1854. Enclosure map of Wragmire Moss  
CCA QRE/1/83, 1778. Enclosure map of Carleton, Cumwhinton, Cotehill

***St. John Beckermat***

WCA D/Lec/Egremont/2/1, 1783. Enclosure map of Egremont, High Moor, Long Moor, High Rigg Moor and Briscoe [19<sup>th</sup> century tracing of original]

CCA QRE/1/14, 1816. Enclosure map of Egremont, St John Beckermat

***St. John's Castlerigg and Wythburn***

CCA QRE/1/109, 1849. Enclosure map of Derwentwater and Castlerigg stinted pastures

***Stanwix Rural***

CCA D/MBS/1/10, 1772. Enclosure map of Crosby Holme commonfield, Crosby-on-Eden

***Stapleton***

CCA QRE/1/88, 1800. Enclosure map of Askerton

***Threlkeld***

CCA QRE/1/93, 1842. Enclosure map of Threlkeld and St Johns

***Thursby***

CCA QRE/1/12, 1819. Enclosure map of Parton and Micklethwaite

***Underskiddaw***

WCA D/Lec/Derwent Fells/plan 42, 1707. A plan of the Forest of Skidhoe [Skiddaw] part of His Grace the Duke of Somerset's Honour of Cockermouth in the County of Cumberland

CCA QRE/1/49, 1815. Brundholme

***Upper Denton***

CCA DHN/C713-006, c. 1603. A description and plat of the manor of Over and Nether Denton

CCA QRE/1/87, 1800. Enclosure map of Nether and Upper Denton

***Waberthwaite***

CCA QRE/1/161, 1806. Enclosure map of Corney

***Walton***

CCA QRE/1/160, 1742. Enclosure map of Walton

***Waterhead***

CCA DHN/C713-003, c. 1603. A description and plat of the manor of Triermain and Waltonwood

CCA QRE/1/75, 1807. Enclosure map of Lanercost, Askerton, Kingwater, Waterhead and Burtholme

***Waverton***

CCA QRE/1/104, 1874. Enclosure map of Waverton

***Weddicar***

CCA QRE/1/18, 1809. Enclosure map of Weddicar

### ***Westlinton***

CCA D/Lons/L5/3/1/58/1, 1763. Plan of the Holmes estate in Westlevington (Westlinton)

CCA D/Lons/L5/3/1/58/2, 1763. Plan of Birkmire Bogs and Armstrong's tenement in Westlevington (Westlinton) belonging to the Hon Sir James Lowther Bart.

CCA QRE/1/80, 1810. Enclosure map of Westlinton

### ***Westnewton***

CCA QRE/1/106, 1825. Enclosure map of Aspatria and Brayton, Bromfield and Allhallows

### ***Westward***

CCA QRE/1/107, 1822. Enclosure map of Westward

WCA D/Lec/Westward/1/14, 1820. Intack and High Hall Farms

WCA D/Lec/Westward/1/11a, 18<sup>th</sup> C. A map of Westward Low Park

WCA D/Lec/Westward/1/12a, 18<sup>th</sup> C. A map of Westward High Park and High Hall Farm

### ***Wetheral***

CCA QRE/1/135, 1819. Enclosure map of Inglewood Forest including Hesket, Dalston, Wetheral, Lazonby, Penrith, Salkeld

CCA QRE/1/140, 1854. Enclosure map of Wragmire Moss

CCA D/MBS/1/32, 1777. Enclosure map of Scotby

CCA D/MBS/1/33, 1788. Enclosure map of Scotby

### ***Whitehaven (extra parochial)***

CCA QRE/1/48, 1768. Enclosure map of Hensingham

WCA D/Lec/Egremont/1/15, 1838. Tithe map of the township of Sandwith

CCA QRE/1/9, 1851. Enclosure map of Preston Quarter

### ***Wigton***

CCA QRE/1/62, 1817. Enclosure map of Wigton

### ***Winscales***

CCA QRE/1/45, 1814. Enclosure map of Stainburn, Workington

CCA QRE/1/16, 1815. Enclosure map of Dean

CCA QRE/1/26, 1815. Enclosure map of Workington and Winscales

### ***Woodside***

CCA QRE/1/1, 1835. Enclosure map of Oulton

### ***Workington***

TNA MPF/1/334, 1569. Sketch plan of Workington, Cumberland (now in Cumbria) and area to the sea, showing church, manor house and houses in the town of Workington

CCA QRE/1/26, 1815. Enclosure map of Workington and Winscales

WCA D/Cu/7/4, 1761. Enclosure map of Harrington and Lowca

WCA D/Cu/7/4, 1761. Enclosure map of Harrington and Lowca

### ***Wythop***

CCA QRE/1/19, 1830. Enclosure map of Wythop

## **Lancashire-over-Sands**

### ***Aldingham***

BCA BUC/tithe 12, 1846. Tithe map of Leece (tracing)  
BCA BPC/6/8/1, 1859. Enclosure map of Gleaston  
LA AE/4/6, 1859. Enclosure map of Gleaston

### ***Angerton***

TNA MPC/1/34, 1586. Map of Angerton Moss

### ***Askham and Ireleth***

BCA BPR/1/M/9/7/1, 1831. Enclosure map of Ireleth, Lindal and Martin

### ***Barrow-in-Furness (extra-parochial)***

BCA BDX/138/34, 1731. Enclosure map of twelve town fields [1944 copy]

### ***Broughton***

BCA BPC/1/3/1, 1847. Enclosure map of Broughton-in-Furness  
LA AE/4/1, 1847. Enclosure map of Broughton-in-Furness

### ***Cartmel Fell***

KCA WPR/89/Z 3, 1809. Enclosure map of Cartmel

### ***Claife***

KCA WPC/30, 1799. Enclosure map of Claife Heights, Claife commons  
LA AE/4/4, 1799. Enclosure map of Claife Heights, Claife commons

### ***Colton***

LA DDTy/6/2, 1771. Enclosure map of of Finsthwaite Height, Colton  
LA DDTy/1/3/14, 1823. Enclosure map Eelingharth Moss, Colton

### ***Coniston***

LA AE/4/3, 1858. Enclosure map of Tilberthwaite Fell

### ***Egton with Newland***

LA AE/4/5, 1823. Enclosure map of Egton-with-Newland

### ***Grange-Over-Sands***

KCA WPR/89/Z 3, 1809. Enclosure map of Cartmel

### ***Haverthwaite***

KCA WPR/89/Z 3, 1809. Enclosure map of Cartmel  
LA DDTy/1/3/14, 1823. Enclosure map Eelingharth Moss

### ***Hawkshead***

KCA WPR/83/file 31, 1843. Enclosure map of Dale Park, Grizedale

BCA BD/BUC/50/5/4, 1862. Enclosure map of Hawkshead

***Kirkby Ireleth***

BCA BPC/4/bundle 5, 1868. Enclosure map of Kirkby Ireleth

BCA BPR/1/M/9/7/1, 1831. Enclosure map of Ireleth, Lindal and Martin

LA AE/4/9, 1831. Enclosure map of Ireleth, Lindal and Martin

LA AE/4/10, 1868. Enclosure map of Kirkby Ireleth

***Lindal and Marton***

BCA BPR/1/M/9/7/1, 1831. Enclosure map of Ireleth, Lindal and Martin, Kirkby Ireleth

LA AE/4/7, 1831. Enclosure map of Ireleth, Lindal and Martin, Kirkby Ireleth

***Lower Allithwaite***

KCA WPR/89/Z 3, 1809. Enclosure map of Cartmel

***Lower Holker***

KCA WPR/89/Z 3, 1809. Enclosure map of Cartmel

***Osmotherley***

LA AE/4/11, 1862. Enclosure map of Osmotherley, Ulverston

***Pennington***

LA AE/4/12, 1827. Enclosure map of Pennington

***Satterthwaite***

LRO AE/4/15, 1894. Enclosure map of Satterthwaite High and Low Commons,  
Pennington Heights

***Skelwith***

BD/BUC/50/5/4, 1862. Enclosure map of Hawkshead

LA AE/4/7, 1862. Enclosure map of Hawkshead

LA AE/4/8, 1862. Enclosure map of Hawkshead

***Staveley-in-Cartmel***

KCA WPR/89/Z 3, 1809. Enclosure map of Cartmel

***Ulverston***

LRO AE/4/13, 1813. Enclosure map of Ulverston

LRO AE/4/11, 1862. Enclosure map of Osmotherley

***Upper Allithwaite***

WPR/89/Z 3, 1809. Enclosure map of Cartmel

***Urswick***

BCA BD/HJ/14/1/2, 1822. Enclosure map of Skelding Moor

LRO AE/4/14, 1822. Enclosure map of Skelding Moor

## **Westmorland**

### ***Appleby-in-Westmorland***

WCA WQR/I/11, 1774. Enclosure map of St Michael and Bongate

### ***Arnside***

WCA WQR/I/7, 1821. Enclosure map of Beetham

### ***Asby***

WCA WQR/I/1, 1874. Enclosure map of Asby Winderswath

WCA WQR/I/2, 1849. Enclosure map of Low Intake

WCA WQR/I/3, 1849. Enclosure map of High Intake

WCA WQR/I/4, 1855. Enclosure map of Asby Mask

TNA MR/1/888, 1874. Enclosure map of Great Asby: Asby Scar, Rakes and Longmoor

### ***Askham***

WCA WQR/I/5, 1853. Enclosure map of High Field

WCA WQR/I/37, 1853. Enclosure map of Helton Cruse and Gatelands Pasture

### ***Bampton***

KCA WQR/I/77, 1846. Enclosure map of Sackwath

KCA D/Lons/L5/3/1/3/7, Nd. Butterwick Green, Bampton showing two intakes (tracing)

KCA D/Lons/L5/3/1/3/8, Nd. Fragment of map of Butterwick Green, Bampton, showing Butterwick and marking Butterwick commonfield

KCA D/Lons/L5/3/1/3/9, Nd. Enclosure map of land at Bampton, Sockwath commonfield

KCA D/Lons/L5/3/1/3/9, Nd. Sockwath common fields, Bampton

KCA D/Lons/L5/3/1/3/10, Nd. Enclosure map of Bampton

KCA D/Lons/L5/3/1/3/10, Nd. Knipe commonfields, Bampton

### ***Beetham***

WCA WQR/I/7, 1821. Enclosure map of Beetham

### ***Bolton***

KCA WQR/I/10, 1813. Enclosure map of Bolton

### ***Brough***

KCA WDX/753, 1842. Enclosure map of Market Brough Intack

KCA WQR/I/39, 1867. Enclosure map of Hillbeck Intack, Helbeck, Brough

KCA WQR/I/62, 1855. Enclosure map of Lowgill Field

TNA MAF/1/997, 1854. Enclosure map of Church Brough Intake

### ***Brough Sowerby***

KCA WD/HH/25, 1810. Enclosure map of Brough Sowerby

### ***Brougham***

WCA WQR/I/94, 1842. Enclosure map of Whinfell

KCA WDK/322, 1776. Enclosure map of Brougham Moor and Sandwath Hill  
WCA D/Lons/L5/3/1/43/5, 1770. Plan of Woodside Moor as divided in 1770  
KCA W/Dec/2, 1667. A mappe of Brougham demesne belonging to Appleby Hospital

***Burton-in-Kendal***

WCA WQR/I/19, 1815. Enclosure map of Dalton, Holme and Burton  
KCA WPR/10/Misc, 1730. Map of Dalton 1694, redrafted as a trespass map in 1730  
CCA D/Lons/L5/3/1/4/1, 1752. A map of the demesne lands of Claythorpe  
[Clawthorpe] Hall in Burton in Kendal Ward, Westmorland

***Casterton***

KCA WQR/I/14, 1816. Casterton

***Cliburn***

KCA WQR/I/15, 1820. Enclosure map of Cliburn  
KCA WQR/I/16, 1867. Enclosure map of Cliburn Ling

***Clifton***

KCA WQR/I/17, 1816. Enclosure map of Clifton

***Colby***

CCA WD/HH/33b, 1854. Enclosure map of Colby Moor  
KCA WQR/I/21, 1854. Enclosure map of Colby Moor  
CCA WQR/I/20, 1765. Enclosure map of High and Low Pasture

***Crackenthorpe***

CCA WD/HH/15, 1768. Enclosure map of Crackenthorpe

***Crook***

KCA WQR/I/24, 1829. Enclosure map of Whitfell and Selside, Fawcett Forest  
KCA WQR/I/89, 1822. Enclosure map of Undermillbeck

***Crosby Garrett***

CCA WQR/I/22, 1850. Enclosure map of Crosby Garrett

***Crosby Ravensworth***

KCA DD/HH/38b, 1858. Enclosure map of Cow Close, Maulds Meaburn  
KCA WQR/I/64, 1858. Enclosure map of Maulds Meaburn Moor  
KCA WDDP/Plan 13, 1822. Enclosure map of Maulds Meaburn  
KCA WQR/I/76, 1815. Enclosure map of Reagill  
KCA WQR/I/81, 1767. Shap commonfield, Lodge How Estate in Crosby Ravensworth,  
and Wood Head Estate in Morland  
CCA D/Lons/L5/3/1/9/1, 1769. Plan of Crosby Ravensworth common which adjoins  
Orton common

***Crosthwaite and Lyth***

KCA WQR/I/38, 1815. Enclosure map of Heversham



***Docker***

KCA WQR/I/26, 1866. Enclosure map of Docker and Lambrigg Fells

***Dufton***

KCA WD/HH/56, 1830s. Enclosure map of Dufton

KCA WQR/I/45, 1859. Enclosure map of Keisley commonfield

***Fawcett Forest***

KCA WQR/I/24, 1829. Enclosure map of Whitfell and Selside, Fawcett Forest

***Firbank***

KCA WQR/I/30, 1851. Enclosure map of Firbank

***Grayrigg***

CCA WQR/I/25, 1853. Enclosure map of Dillicar

KCA WQR/I/31, 1868. Enclosure map of Grayrigg Common

***Helbeck***

KCA WQR/I/40, 1859. Enclosure map of Hillbeck Fell

***Helsington***

KCA WQR/I/36, 1855. Enclosure map of Helsington

***Heversham***

KCA WQR/I/38, 1815. Enclosure map of Heversham

KCA WQR/I/95, 1829. Enclosure map of Witherslack

KCA WD/Rig/1296 plan 72, 1775. Map of an estate at Barrows Green, Heversham

***Hincaster***

KCA WQR/I/38, 1815. Enclosure map of Heversham

***Hoff***

KCA WQR/I/148, 1839. Enclosure map of Hoff and Drybeck

KCA WQR/I/41, 1830. Enclosure map of Hoff and Drybeck

***Holme***

KCA WQR/I/19, 1815. Enclosure map of Dalton, Holme and Burton

***Hugill***

KCA WQR/I/6, 1842. Enclosure map of Hugill, Applethwaite and Troutbeck,  
Applethwaite

***Hutton Roof***

KCA WQR/I/42, 1822. Enclosure map of Hutton Roof

***Kaber***

KCA WD/HH/23, 1815. Enclosure map of Kaber Birkey, Kirkby Stephen

***Kendal***

TNA MPL/1/77, 1814. Enclosure map of Mints Feet

KCA WQR/3/22, 1836. Kendal corn rent map

***Kentmere***

KCA WQR/I/33, 1854. Enclosure map of Green Quarter

KCA WQR/I/44, 1850. Enclosure map of Kentmere commonfield

KCA WD/Rig/1296 Plan 13, 1806. Map of Kentmere demesne

***Killington***

KCA WQR/I/46, 1821. Enclosure map of Killington

***King's Meaburn***

KCA WQR/I/47, 1779. Enclosure map of Kings Meaburn

***Kirkby Lonsdale***

KCA WQR/I/48, 1810. Enclosure map of Middleton, Casterton

TNA IR/30/37/50, 1845. Tithe map of Lupton township

***Kirkby Stephen***

KCA WQR/I/50, 1855. Enclosure map of Kirkby Stephen

KCA WQR/I/51, 1852. Enclosure map of Kirkby Stephen Intack

***Kirkby Thore***

KCA WQR/I/52, 1820. Enclosure map of Kirkby Thore

***Lakes***

WCA WQR/I/8, 1853. Enclosure map of Bird House commonfield, Ambleside

WCA WQR/I/80, 1865. Enclosure map of Scandale Fell, Ambleside

KCA WDX/1087/8, 1853. Enclosure map of Great Langdale

***Lambrigg***

KCA WQR/I/26, 1866. Enclosure map of Docker and Lambrigg Fells

***Langwathby***

CCA QRE/1/23, 1850. Langwathby

***Lazonby***

CCA QRE/1/135, 1819. Enclosure map of Inglewood Forest including Hesket, Dalston, Wetheral, Lazonby, Penrith, Salkeld

***Levens***

KCA WQR/I/38, 1815. Enclosure map of Heversham

### ***Long Marton***

KCA WQR/I/12, 1772. Enclosure map of Long Marton

KCA WQR/I/60, 1809. Enclosure map of Long Marton

KCA WQR/I/53, 1823. Enclosure map of Knock

### ***Longsleddale***

KCA WQR/I/61, 1866. Enclosure map of Sadgill

KCA WQR/I/84, 1845. Enclosure map of Sleddale Forest

TNA MPB/1/61, 1578. '*Discriptio more sive vasti de Sadgil*': three plans of the moor and waste of Sadgill, Westmorland

### ***Lowther***

KCA WQR/I/66, 1850. Melkinthorpe Moor

### ***Lupton***

KCA WQR/I/63, 1848. Enclosure map of Lupton, Mansergh, Old Hutton, Holmscales and New Hutton

### ***Mansergh***

KCA WQR/I/63, 1848. Enclosure map of Mansergh

KCA WD/Rig/1296 plan 57, Nd. Plan of mosses including Hegholm Moss, Rigmaden Moss, etc

### ***Mansriggs***

LA AE/4/13, 1813. Enclosure map of Ulverston

### ***Martindale***

KCA WQR/I/65, 1824. Enclosure map of Martindale

### ***Milburn***

TNA MAF/1/416, 1849. Enclosure map of Newbiggin Moor

KCA WQR/I/67, 1857. Enclosure map of Milburn Fell Pasture

KCA WDRC/8/123, 1819. Milburn tithe map

KCA WPR/47/4/1, 1819. Enclosure map of Milburn Grange Common

### ***Milnthorpe***

KCA WQR/I/38, 1815. Enclosure map of Heversham

### ***Morland***

KCA WPR/Z/2, 1809. Enclosure map of Morland Moor

KCA WQR/I/68, 1800. Enclosure map of Morland Low Moor

### ***Murton***

WD/HH/56, 1830s. Enclosure map of Dufton

### ***Musgrave***

KCA WQR/I/32, 1859. Enclosure map of Great Musgrave

KCA WQR/I/58, 1853. Enclosure map of Little Musgrave Common

KCA WQR/I/59, 1853. Enclosure map of Little Musgrave Intake

***Nether Staveley***

KCA WRE/I/99, 1816. Enclosure map of Strickland Kettle

***New Hutton***

KCA WD/Big/enclosure maps, 1848. New Hutton, Old Hutton and Holmscales

***Newbiggin***

KCA WQR/I/69, 1850. Enclosure map of Newbiggin Moor

***Newby***

KCA WQR/I/70, 1820. Enclosure map of Newby

KCA WQR/I/71, 1820. Enclosure map of Newby and Shap Rural

***Old Hutton and Holmescales***

KCA WD/Big/enclosure maps, 1848. New Hutton, Old Hutton and Holmscales

***Ormside***

KCA WQR/I/72, 1773. Enclosure map of Great Ormside

TNA KB/122/1160 [rot. 738], 1827. Enclosure map of Little Ormside Common,  
Ormside

***Orton***

KCA WQR/I/73, 1779. Enclosure map of Orton

KCA WPR/9/14/1/3, 1844. Enclosure map of Langdale Cowbound

KCA WPR/9/14/1/6, 1858. Enclosure map of Roundthwaite Cowbound Pasture

KCA WPR/9/14/1/7, 1866. Enclosure map of Ellergill High Cowbound Pasture

KCA WPR/9/14/1/8, 1874. Enclosure map of Gaisgill High Cowbound

KCA WPR/9/2/13, 1857. Enclosure map of Loups Fell, Tebay

***Over Staveley***

KCA WQR/I/75, 1854. Enclosure map of Over Staveley

***Patterdale***

KCA WQR/I/35, 1865. Enclosure map of High and Low Hartsop

KCA WQR/I/74, 1861. Enclosure map of Overdale commonfield

***Penrith (extra parochial)***

CCA QRE/1/130, 1871. Enclosure map of Penrith

CCA QRE/1/135, 1819. Enclosure map of Inglewood Forest including Hesket, Dalston,  
Wetheral, Lazonby, Penrith, Salkeld

CCA D/Lons/L5/3/1/66/1, 1762. A plan of the demesne lands of Hutton Hall. The  
property of John Gasgarth Esq.

***Preston Patrick***

KCA WD/Big [1244], 1818. Enclosure map of Preston Patrick

KCA WD/Big/1296/21, 1818. Enclosure map of Preston Patrick

***Preston Richard***

KCA WQR/I/38, 1815. Enclosure map of Heversham

***Ravenstonedale***

CCA D/Lons/L5/3/1/27/1, Pre-1793. Enclosure map of Westerdale, Ravenstonedale

***Scalthwaiterigg***

KCA WQR/I/79, 1815. Enclosure map of Scalthwaiterigg and New Hutton

***Shap***

KCA WQR/I/71, 1820. Enclosure map of Newby and Shap Rural

KCA WQR/I/81, 1767. Enclosure map of Shap commonfield, Lodge How Estate in Crosby Ravensworth, and Wood Head Estate in Morland

***Shap Rural***

KCA WQR/I/81, 1767. Enclosure map of Shap commonfield, Lodge How Estate in Crosby Ravensworth, and Wood Head Estate in Morland

KCA WQR/I/82, 1839. Enclosure map of Shap Rough Intack

KCA WQR/I/90, 1870. Enclosure map of Wadshaw and Hazel Bank, Fawcett Forest

***Skelsmergh***

KCA WQR/I/24, 1829. Enclosure map of Whitfell and Selside, Crook; Fawcett Forest

***Sleagill***

KCA WQR/I/83, 1813. Enclosure map of Sleagill

***Sockbridge and Tirril***

KCA WQR/I/96, 1818. Enclosure map of Sockbridge, Eamont Bridge, Yanwath

***Soulby***

KCA WQR/I/97, 1817. Enclosure map of Soulby

***Stainmore***

KCA WQR/I/27, 1890. Enclosure map of East Stainmore

***Stainton***

KCA WQR/I/38, 1815. Enclosure map of Heversham

***Strickland Ketel***

KCA WRE/I/99, 1816. Enclosure map of Strickland Kettle

***Strickland Roger***

KCA WRE/I/86, 1853. Enclosure map of Strickland Roger

***Tebay***

KCA WPR/9/14/1/6, 1858. Enclosure map of Roundthwaite Cowbound Pasture, Orton

KCA WPR/9/2/13, 1857. Enclosure map of Loups Fell, Tebay, Orton

***Temple Sowerby***

KCA WRE/I/87, 1774. Enclosure map of Temple Sowerby

***Underbarrow and Bradleyfield***

KCA WQR/I/88, 1828. Underbarrow and Bradleyfield

CCA D/Lons/L5/3/1/38/1, 1736. Copy of a survey of Tranthwaite estate in Underbarrow, parish of Kendal belonging to William Bateman Esquire.

***Waitby***

KCA WQR/I/85, 1849. Enclosure map of Smardale

KCA WQR/I/91, 1851. Enclosure map of Waitby

KCA WQR/I/91, 1851. Enclosure map of Waitby Intake

***Warcop***

KCA WQR/I/9, 1791. Enclosure map of Bleatarn

KCA WQR/I/78, 1773. Enclosure map of Sandford

KCA WQR/I/93, 1831. Enclosure map of Warcop

***Wharton***

CCA D/Lons/L5/3/1/39/1, 1760. Plan of Wharton Demesne lying near Kirkby Stephen. Surveyed in 1760 by John Flintoff

***Whinfell***

KCA WQR/I/94, 1842. Enclosure map of Whinfell

KCA WD/Rig/1296 Plan 1, 1766. Plan of the common or outfield, Whinfield

KCA WD/Rig/1296 Plan 2, 1774. Plan of Harehow, Whinfell

KCA WD/Rig/1296 Plan 5, 1789. Craketrees and Gillfoot in Whinfell

***Whitwell and Selside***

KCA WQR/I/24, 1829. Enclosure map of Whitfell and Selside, Crook; Fawcett Forest

***Windermere***

KCA WQR/I/6, 1842. Enclosure map of Hugill, Applethwaite and Troutbeck, Applethwaite

KCA WQR/I/89, 1822. Enclosure map of Undermillbeck

***Winton***

KCA WD/HH/37, 1898. Enclosure map of Winton Cow Close and Winton Longrigg

***Witherslack***

KCA WQR/I/95, 1829. Enclosure map of Witherslack

***Yanwath and Eamont Bridge***

KCA WQR/I/96, 1818. Enclosure map of Sockbridge, Eamont Bridge, Yanwath

## Tables

Table 3.1. The extent of unenclosed land in Cumbria around 1770

Historic County	Area (ha)	Unenclosed land (ha)	Proportion unenclosed land
Lancashire	64147	22502	35%
Westmorland	203434	111982	55%
Cumberland	394887	195219	49%

Table 3.2. Late eighteenth century parks

Name	Source	Date	Size (ha)
Harrington Park	WCA D/Cu 7/4	1761	164
Greystoke	Winchester 2007, 167	1289	858
Muncaster	Winchester and Wane 2003, 78-9	1687	89
Lowther	HH	1283	230
Wharton Park	Smith 1967b, 28; Hoyle 1995	1547	268
Dallam Park	Nicolson and Burn 1777a 277	1720	61
Levens Park	Smith 1967b, 93; Boynton 2003, 1358-61, 551	1361	207
Brigsteer Park	HH; Smith 1967a, 109	1292	140
Brayton Park	Armstrong <i>et al</i> 1950, 262; Jefferys 1770	1770	134
Nawarth Park	Graham 1934, 31	1589	222
Holker	HH	1700	94
Hutton in the Forest	Donald 1774; National Heritage List nd. list entry 1657	Pre-1774	159
Rydal	HH	1277	341
Dalemain	HH	1700	151
Westward Park	WCA D\Lec\Westward\1\12a; Winchester and Wane 2003,	1687	192
Millom	HH	1369	208
Ulpha Park	HH; Armstrong <i>et al</i> 1950, 437	1337	540
Baronwood Park	Armstrong <i>et al</i> 1950, 219; Saxton 1576	1485	588
Gowbarrow Park	Armstrong <i>et al</i> 1950, 255	1436	547
Woodhall Park	Armstrong <i>et al</i> 1950, 280	1724	91
Castlerigg (Watsons) Park	Armstrong <i>et al</i> 1950, 318; Nicolson & Burn 1777, 2, 80	1724	176
Brandelhowe Park	Armstrong <i>et al</i> 1950, 372	1787	39
Killington Park	Jefferys 1770	1660	165
Sizergh Park and Sizergh Low Park	HH; Saxton 1576	1335	238
Troutbeck Park	Smith 1967a, 189	1336	270

Table 4.1. Forests

<b>Name</b>	<b>Area (km<sup>2</sup>)</b>	<b>Unenclosed Area (km<sup>2</sup>)</b>	<b>% Unenclosed</b>
Burgh Barony (Henry II extension)	164	49	30%
Furness (-14km <sup>2</sup> for Windermere)	147	54	38%
Nichol	160	65	41%
Allerdale Barony (part) (Henry II extension)	577	250	43%
Between Pallet Hill & Uldale (Henry II extension)	61	27	44%
Inglewood	435	192	44%
Allerdale	70	41	60%
Kendal	130	79	61%
Land east of Eden. (Henry II extension)	264	162	62%
Fawcett	16	10	64%
Stainmore (conjectural)	91	61	66%
Derwentfells	241	162	67%
Greystoke (Grisedale and Matterdale)	128	87	68%
Whinfell Forest	26	19	73%
Ulpha	53	39	73%
Castlerigg (conjectural)	72	53	74%
Ralphland	56	43	76%
Copeland	240	189	79%
Milburn	32	26	80%
Mallerstang	34	28	82%
Martindale	30	26	86%
Gilderdale (conjectural)	150	131	88%
Grisedale and Glencoyne	22	19	89%
Bruthwaite	15	14	93%
Askerton North Moor	56	54	96%
Skiddaw	12	12	100%
Geltsdale	21	21	100%
<b>Totals</b>	<b>3317</b>	<b>1913</b>	<b>58%</b>



Table 4.2. Medieval Deer Parks (HH denotes information derived from research by Harry Hawkins)

Name	Source	Date	Hectares
Arnside	McIntire 1937, 137-8	1334	294
Askerton	Boynton 2003, 1281-92, 209	1285	543
Augill Castle	Boynton 2003, 1291-1301, 165	1295	98
Barbon Park	Smith 1967a, 23; Saxton 1576	1576	167
Baronwood Park	Armstrong et al 1950, 219; Saxton 1576	1576	588
Barton Park	Smith et al 1967b, 212; HH	1279	84
Bassenthwaite	HH	1279	165
Bewcastle, 'The Park'	Armstrong et al 1950, 64	1583	193
Bewley Castle	Smith 1967, 139; HH	1366	42
Blackhall Park	Armstrong <i>et al</i> 1950, 147-8; Boynton 2003, 1266-8 14	1266	127
Brigsteer Park	Smith 1967a, 109; Boynton 2003, 1292-1301, 304	1292	140
Brigwood, Brampton Park	Robinson 1983; Boynton 2003, 1281-92, 209	1285	541
Brough	Drury et al 1998, 121	1300	79
Broughton Tower	Farrer and Brownbill 1914, 400-6	1552	96
Buck Park deer pound, Martindale	National Heritage List n.d. scheduled monument1007592	1366	2
Calgarth Park	Smith 1967, 188-9; Boynton 2003, 1364-7, 202	1364	128
Claife	Boynton 2003, 1338-40, 12	1338	334
Cockermouth Park	D\Lec\Cockermouth\2\1; Armstrong <i>et al</i> 1950 363	1260	287
Crosby Gill, Crosby Ravensworth	Boynton 2003, 1334-8, 342	1356	148
Cunswick Hall Deer Park	Saxton 1576	1576	209
Dacre	HH	1384	159
Dale Park, Satterthwaite	HH;Farrer&Brownbill 1914, 381	1516	459
Dalehead	HH	1552	67
Dalton Deer Park	Farrer and Brownbill 1914, 184	1372	118
Deer Park, Abbey Town	Armstrong <i>et al</i> 1950, 290; HH	1538	63
Egremont	HH; Winchester 2007, 167	1294	129
Embleton	Winchester 2007, 182-3; Wilson 1915, 568-9 (HH)	1285	84
Falpark (Millom)	HH	1369	208
Falpark (Millom)	HH	1337	100
Fawe Park	Armstrong <i>et al</i> 1950, 370	1260	18
Flakebridge (Langton/Murton)	Boynton 2003, 1313-7, 595; Winchester 2007, 168	1314	441
Gleaston Park	Newman 1998, 8	1340	201
Glencoyne Park	Armstrong <i>et al</i> 1950, 254	1589	250
Gowbarrow Park	Armstrong <i>et al</i> 1950, 255	1436	547
Greenscow/Greenscoe	Farrer and Brownbill 1914, 287	1338	71

<b>Name</b>	<b>Source</b>	<b>Date</b>	<b>Hectares</b>
Greystoke (Gilcambon)	HH; Winchester 2007, 167	1289	858
Greystoke (Hevedpark)	HH; Winchester 2007, 167	1289	523
Hackthorpe	Boynton 2003, 1358-61, 551	1361	104
Hagg	Farrer and Brownbill 1914, 287	1338	82
Haining Park	Smith 1967b, 61	1357	86
Hartley Castle	National Heritage List n.d., scheduled monument1021183; HH	1337	76
Hawksdale ('Daapark')	Armstrong <i>et al</i> 1950, 139	1375	105
Hawkshead Hall Park	Boynton 2003, 1338-40, 12	1338	151
Hay Close	HH	1485	307
Heversham deer park	Smith 1967, 89	1362	99
High Head; Kirkthwaite?	Boynton 2003, 1338-40, 118; Parker 1905, 37	1272	89
Hoff Lunn	HH	1362	127
Holme Park	Boynton 2003, 1381-4, 447	1384	94
Houghton	Armstrong <i>et al</i> 1950, 110; HH	1367	119
Hutton-in-the-Hay	Boynton 2003, 1334-8, 146	1335	321
Hutton Roof Park	Smith 1967a, 38; HH	1340	70
Isel Old Park	Armstrong <i>et al</i> 1950, 301; HH	1300	455
Isel Park	Cal IPM III, 446 (HH)	1300	313
Kendal Castle Park	Smith 1967, 122; Saxton 1576	1274	562
Kentmere Park	CROK WD/Rig/1296 plan 13; Farrer 1923, 308	1283	287
Kirkby Wood Park	HH; Farrer and Brownbill 1914, 393	1337	83
Kirklington Park	Armstrong <i>et al</i> 1950, 102	1274	269
Kirkoswald Park	HH	1295	163
Lambrigg Park	Smith 1967a, 134; Farrer 1923, 205	1283	162
Lanercost (Warth-Colman?)	Wilson 1905; Todd 1991, 48	1256	93
Langley Park	Armstrong <i>et al</i> 1950, 365; HH	1305	121
Levens Park	Smith 1967b, 93; Boynton 2003, 1358-61, 551	1361	207
Liddel	HH	1300	127
Long Marton	Nicolson & Burn 1777, 362	1292	108
Loweswater	Wilson 1915, 106; Winchester 2007, 182	1250/60	120
Lowther	HH	1283	230
Middleton	Saxton 1576	1576	258
Mill Wood	Farrer and Brownbill 1914, 287	1338	18
Natland Park	Smith 1967, 114	1408	93
Naworth Park	Robinson 1983; Graham 1934, 31	1589	222
New Hutton	HH	1375	209
Northsceugh	Boynton 2003, 1330-4, 373	1332	31
Oldpark	Winchester 2007, 170; Smith 1967b, 78	1392	22
Parson's Park	HH	1330	103
Plumpton Hay	Boynton 2003, 1266-72, 376; Hope 2011, 150-1	1269	1414

<b>Name</b>	<b>Source</b>	<b>Date</b>	<b>Hectares</b>
Preston Patrick	HH	Pre-1190	43
Preston Patrick (Old Hall long disparked 1777)	Nicolson and Burn 1777a, 213; Boynton 2003, 1367-8, 146	1368	204
Ravenstonedale Park	Nicholls 1877, 10	1243	210
Renwick (woods at - How Wood?)	Boynton 2003, 1338-40, 94	1338	28
Roanhead	Farrer and Brownbill 1914, 287	1338	128
Rose Castle	Boynton 2003, 1354-8, 638	1357	163
Roundthwaite/Tebay	Boynton 2003, 1338-40, 199	1338	42
Rydal	HH	1277	341
Scaleby (Long Park)	HH	1367	88
Seawood	Farrer and Brownbill 1914, 321	1418	71
Sella Park	Winchester and Wane 2003, 87	1536	56
Setterah Park	Smith 1967b, 201; HH	1299	79
Shap Abbey	Boynton 2003, 1365-7, 357	1363	43
Sherriff's Park	Smith 1967b, 152	1340	23
Sizergh Park	Saxton 1576; HH	1335	238
Skelsmergh	Ewbank 1963, 99; Saxton 1576	1576	78
Sowerby	Boynton 2003, 1338-40, 12	1338	219
Stainburn Hall	Wilson 1915, 330, 334	1220	124
Staveley Park	Smith 1967a, 176; Boynton 2003, 1297, 304	1297	446
The New Fence or Newe Frith	Winchester 1978, 385	1578	77
The Old Fence or Old Frith	Winchester 1978, 385; The National Trust 2009, 40	1572	168
Torpenhow Park	Armstrong <i>et al</i> 1950, 326; Thorley 2007, 78	1331	111
Triermain	Todd 1991 218	1263	118
Troutbeck Park	Smith 1967a, 189	1336	270
Ulpha Park	Armstrong <i>et al</i> 1950, 437; HH	1337	540
Wanwood, Nether Park or Walnewood	Boynton 2003, 1334-8, 550	1337	230
Wharton Park	Smith 1967b, 28; Hoyle 1995, 111-18	1547	268
Whinfell Park	Smith 1967b, 132; Nicolson and Burn 1777a, 398	1258	1473
Witherslack Park	Curwen 1926, 259; HH	1341	341
Workington Hall	OS 1st; HH	1450	43

Table 4.3. Vaccaries

<b>Name</b>	<b>Within</b>
Aisgill	Forest of Mallerstang
Angerholme	Forest of Mallerstang
Borren	Forest of Stainmore
Bowderdale	Copeland Forest
Brotherikeld	Ulpha Forest
Burnthwaite	Copeland Forest
Calva	Forest of Stainmore
Castlethwaite	Forest of Mallerstang
Deepgill	Forest of Mallerstang
Down in the Dale	Copeland Forest
Elmgill	Forest of Mallerstang
Gatesgarth	Forest of Derwentfells
Gillerthwaite (2)	Copeland Forest
Hanging Lund	Forest of Mallerstang
Hazegill	Forest of Mallerstang
Heggarscales	Forest of Stainmore
Islekirk Hall	Westward
Mouthlock	Forest of Stainmore
Oldpark	Forest of Stainmore
Outhgill	Forest of Mallerstang
Sandpot	Forest of Mallerstang
SeavyRigg	Forest of Stainmore
Shoregill	Forest of Mallerstang
Skirrygill	Forest of Stainmore
Southwaite	Forest of Mallerstang
Stonethwaite	Forest of Derwentfells
Stricegill	Forest of Stainmore
Swinestone, or Swinsty	Forest of Stainmore
The Row	Copeland Forest
Thorney Gale	Forest of Stainmore

Table 5.1. Monastic houses in Cumbria

<b>Name</b>	<b>Type</b>	<b>Insitution</b>	<b>Source</b>
Armathwaite Nunnery	Benedictine	Nunnery	Wilson 1905, 189-92
Calder Abbey	Cistercian	Abbey	Thorley 2004, 135
Carlisle Priory	Augustinian	Priory	Weston 2011, 104
Cartmel Priory	Augustinian	Priory	Tait 1908b, 143
Conishead Priory	Augustinian	Priory	Tait 1908a, 140; Farrer and Brownbill 1914, 355
Furness Abbey	Cistercian	Abbey	Powicke 1908, 114
Gilswath, Bampton, Leper hospital	Hospital	Hospital	Curwen 1932, 251
Greystoke College	College	College	Wilson 1905, 204-8
Holm Cultram Abbey	Cistercian	Abbey	Wilson 1905, 162
Hospital House of Caldbeck	Augustinian	Hospital	Wilson 1905, 204
Hospital of St Nicholas	Augustinian	Hospital	Weston 2011, 116-8
Kirkoswald College	College	College	Wilson 1905, 208
Lanercost Priory	Augustinian	Priory	Todd 1991
Preston Patrick Abbey	Premonstratensian	Abbey	Farrer 1924, 298
Ravenstonedale Priory	Gilbertine	Priory	Curwen 1932, 214
Seaton, or Lekeley, Nunnery	Benedictine	Nunnery	Wilson 1905, 192-4
Shap Abbey	Premonstratensian	Abbey	Curwen 1932, 359
St Bees Priory	Benedictine	Priory	Wilson 1905, 179; Winchester 2010a, 47
St Leonard's Hospital, Kendal	Augustinian	Hospital	Curwen 1926, 176
St Leonard's Hospital, Wigton	Hospital	Hospital	Wilson 1905, 204
St Leonard's Hospital; Spital	Hospital	Hospital	Farrer 1924, 307
St Nicholas' Leper Hospital	Premonstratensian	Hospital	Curwen 1932, 359
Wetheral Priory	Benedictine	Priory	Wilson 1905, 184

Table 5.2. Size of monastic core estates

Name	Area (ha)
Preston Patrick	134
Armathwaite Nunnery	164
Shap Abbey	176
Conishead Priory	265
Calder Abbey	2,044
St Bees Priory	2,252
Lanercost Priory	2,766
Wetheral Priory	4,341
Ravenstonedale Priory	6,632
Cartmel Priory	10,104
Holm Cultram	11,094
Furness Abbey	30,247

Table 5.3. Monastic houses and numbers of granges held in Cumbria

Name	No. of Granges
Armathwaite Nunnery	1
Byland Abbey	3
Calder Abbey	8
Carlisle Priory	4
Cartmel Priory	3
Cockersands Abbey	4
Conishead Priory	6
Fountains Abbey	1
Furness Abbey	46
Gisborough Priory	1
Hexham Priory	1
Holm Cultram Abbey	19
Hospital of St Leonard, York	2
Knights Hospitaller	1
Knights Templar	1
Lanercost Priory	7
Shap Abbey	5
St Bees Abbey	17
St Mary's Abbey, York	1
St Peter and St Hilda, Whitby	1
Wetheral Priory	2
<b>Total</b>	<b>134</b>

Table 5.4. Monastic granges

Monastic House	Grange Name
Armathwaite Nunnery (Benedictine)	Nunclose
Byland Abbey (Cistercian)	Asby Grange
	Bleatarn
	Hardendale
Calder Abbey (Cistercian)	Brayshaw
	Moughton
	Prior Scales
	Scalderskew
	Sella
	Side
	Stephney
	Thornholme
Carlisle Priory (Augustinian)	Harraby
	Linstock
	Newbiggin Grange
	Walby Grange
Cartmel Priory (Augustinian)	Canon Winder
	Frith Hall
	Grange-over-Sands
Cockersands Abbey (Premonstratensian)	Cowperthwaite
	Kelker Well
	Tarnside, or Tearnside
	Wath Sutton
Conishead Priory (Augustinian)	Abbey
	Baysbrown
	Friar Biggins
	Gascow
	Hothwaite
	Whitbeck
Fountains Abbey (Cistercian)	Watendlath
Furness Abbey (Cistercian)	Abbot Hall
	Abbot Park
	Angerton
	Arnaby
	Bandrake
	Bethecar
	Billing
	Bouth
	Bridgefield
	Colthouse
	Colton
	Crakeside
	Elliscales
	Elterwater
	Far Sawrey
	Finsthwaite

Furness Abbey (continued)	Ford House
	Grange
	Greenholme
	Greythwaite
	Grizedale
	Haverthwaite
	Hawkshead Hall
	Hay Bridge
	High Nibthwaite
	Hill Park
	Ickornthwaite
	Kirkthwaite
	Lawson Park
	Loanthwaite
	Marsh Grange
	Monk Foss
	Near Sawrey
	New Park
	Nibthwaite Grange
	Oxen Park
	Parkamoor
	Roose
	Rusland
	Sandscale
	Sayles
	Stott Park
	Tottlebank
	Water Yeat
	Waterside
	Wray
Gisborough Priory (Augustinian)	Tallentire
Hexham Priory (Augustinian)	Priorsdale
Holm Cultram (Cistercian)	Aldoth, or Old Grange
	Bramery
	Bromfield Hall
	Calvo
	Edenhall
	Grange
	Grange
	Hale
	Harras Park
	Kelton
	Mawbray
	Newton Arlosh
	Raby
	Sanderhouse
	Seaville
	Skinburness
	Tarns
	Warnell Hall



Hospital of St Leonard, York	Wolsty Castle
	Blasterfield of Blasker
	Gaythorne Hall
Knights Hospitaller	Acorn Bank
Knights Templar	Temple Garth
Lanercost Priory (Augustinian)	Closegill
	Friar Waingate/Cumquenecath
	Haresceugh Castle
	Hill House
	Kirkhouse
	Prior Rigg (possibly Prestover)
Shap Abbey (Premonstratensian)	Solmain
	Bampton Grange
	Milburn Grange
	Preston Patrick
	Reagill Grange
St Bees Priory (Benedictine)	Sleddale Grange
	Arrowthwaite
	Crossbarrow
	Ellerbeck
	Fleswick
	Grange
	Grange
	Grassoms
	Hensingham Hall
	High Lingbank
	Low Lingbank
	Priestgill
	Salter Hall
	Stainburn Hall
	Stubsgill
St Mary's Abbey, York (Benedictine)	Tallentire
	Whins
St Peter and St Hilda, Whitby (Benedictine)	Winder
	Whelprigg
Wetheral Priory (Benedictine)	Crosby Ravensworth
	Thrimby Grange
	Newlands

## References

### Primary Sources

#### *Enclosure Maps and Awards*

*Cumbria Archives, Barrow-in-Furness (BCA)*

BD/BUC/50/5/4 (1862). Hawkshead

BD/HJ/14/1/2 (1822). Skelding Moor, Little Urswick

BDX/138/34 (1731). Twelve town fields, Hawcoat [1944 copy]

BPC/1/3/1 (1847). Broughton-in-Furness

BPC/4/bundle 5 (1868). Kirkby Ireleth

BPC/6/8/1 (1859). Gleaston, Aldingham

BPR/1/M/9/7/1 (1831). Ireleth, Lindal and Martin, Kirkby Ireleth)

*Cumbria Archives, Carlisle (CCA)*

D/Lons/L5/3/1/3/9 (n.d.). Land at Bampton, Sockwath commonfield, Bampton

D/Lons/L5/3/1/3/10, (n.d.). Bampton, Knipe

D/MBS/1/4 (1835). Nicholforest, Bewcastle

D/MBS/1/10 (1772). Crosby Holme commonfield and Stanwix Crosby on Eden

D/MBS/1/15 (1832). Cumwhitton

D/MBS/1/22 (1808). Grinsdale, Beaumont

D/MBS/1/29 (1761). Nicholforest

D/MBS/1/32 (1777). Scotby, Wetheral

D/MBS/1/33 (1788). Scotby, Wetheral

D/MBS/1/40 (1761). Shawhill and Blacksmith Rigg Commons, Solport

D/BD/7/5 (1814). Gilcrux

D/Ha/1/13 (1816). Solport

DX/748/277 (1848). Blencogo, Bromfield

DX/960/2 (1878). Little Orton Green, Orton

QRE/1/1 (1835). Oulton, Woodside

QRE/1/2 (1795). Johnby, Greystoke

QRE/1/3 (1811). Whitrigglees, Aikton

QRE/1/4 (1765). Sebergham

QRE/1/5 (1820). Allonby

QRE/1/6 (1763). Moresby

QRE/1/7 (1851). Holme East Waver, Holme St Cuthbert

QRE/1/8 (1857). Kirkland, Culgaith

QRE/1/9 (1851). Preston Quarter, Whitehaven  
QRE/1/10 (1814). Thornthwaite, Above Derwent  
QRE/1/11 (1826). Whinfell, Blindbothel  
QRE/1/12 (1819). Parton and Micklethwaite, Thursby  
QRE/1/13 (1815). Bewcastle  
QRE/1/14 (1816). Egremont, St John Beckermets  
QRE/1/15 (1827). Dearham  
QRE/1/16 (1815). Dean  
QRE/1/17 (1835). Watermillock, Matterdale  
QRE/1/18 (1809). Weddicar  
QRE/1/19 (1830). Wythop  
QRE/1/20 (1816). St Bees  
QRE/1/21 (1816). Staffield, Kirkoswald  
QRE/1/22 (1820). Bewcastle  
QRE/1/23 (1850). Langwathby  
QRE/1/24 (1853). Scaleby  
QRE/1/25 (1814). Haile  
QRE/1/26 (1815). Workington and Winscales  
QRE/1/27 (1832). Cockermouth  
QRE/1/28 (1821). Ainstable  
QRE/1/29 (1856). Gamblesby (Gamelsby) and Bigrigg, Aikton  
QRE/1/30 (1783). Lowside Quarter, St John Beckermets, Egremont  
QRE/1/31 (1849). Little Salkeld, Hunsonby  
QRE/1/32 (1815). Croglin, Ainstable  
QRE/1/33 (1815). Five Towns, Dean and Blindbothel  
QRE/1/34 (1820). Frizington, Arlecdon and Frizington  
QRE/1/35 (1817). Great and Little Clifton  
QRE/1/36 (1814). Hayton  
QRE/1/37 (1824). Embleton and Setmurthy Derwentfells  
QRE/1/38 (1775). Greystoke, Dacre  
QRE/1/39 (1796). Greystoke and Mungrisdale  
QRE/1/40 (1801). King Henry Waste, Cumrew and Cumwhitton  
QRE/1/41 (1769). Castle Sowerby  
QRE/1/42 (1815). Gosforth and Seascale  
QRE/1/43 (1826). Leathes, Aikton

QRE/1/44 (1816). Drumburgh, Bowness  
 QRE/1/45 (1814). Stainburn, Workington  
 QRE/1/46 (1808). Dacre and Soulby  
 QRE/1/47 (1810). Bowness  
 QRE/1/48 (1768). Hensingham, Whitehaven  
 QRE/1/49 (1815). Brundholme, Underskiddaw  
 QRE/1/50 (1830). Camerton  
 QRE/1/51 (1813). Threapland, Bothel and Threapland  
 QRE/1/52 (1816). High Ireby, Ireby  
 QRE/1/53 (1818). Renwick, Kirkoswald  
 QRE/1/54 (1862). Lamplugh  
 QRE/1/55 (1835). Derwentfells, Lorton  
 QRE/1/56 (1816). Kirkbride  
 QRE/1/57 (1824). Millom Without  
 QRE/1/58 (1829). Great and Little Broughton, Broughton and Broughton Moor  
 QRE/1/59 (1813). Irton with Santon  
 QRE/1/60, (1826). Flimby and Seaton Maryport and Seaton  
 QRE/1/61, (1825). Egremont Cleator Moor  
 QRE/1/62 (1817). Wigton, Woodside and Waverton, Wigton  
 QRE/1/63 (1826). Greysouthen and Five Towns Greysouthen  
 QRE/1/64 (1819). Five Towns with Eaglesfield, Brigham  
 QRE/1/65 (1822). Dundraw  
 QRE/1/66 (1817). Hutton Soil or Hutton John, Greystoke  
 QRE/1/67 (1816). Aikton and Wiggonby  
 QRE/1/68 (1775). Culgaith  
 QRE/1/69 (1811). Blennerhasset and Torpenhow, Bothel and Threapland  
 QRE/1/70 (1781). Bolton  
 QRE/1/71 (1769). Skelton  
 QRE/1/75 (1807). Lanercost, Askerton, Kingwater, Waterhead and Burtholme  
 QRE/1/76 (1778). Bolton, Brampton  
 QRE/1/77 (1807). Dalston  
 QRE/1/78 (1843). Alston and Garrigill  
 QRE/1/79 (1780). Farlam  
 QRE/1/80 (1810). Westlinton  
 QRE/1/82 (1841). Holme Abbey, Holme St Cuthbert

QRE/1/83 (1778). Carleton, Cumwhinton, Cotehill, St Cuthbert Without and Wetheral

QRE/1/84 (1814). Nicholforest, Bewcastle

QRE/1/85 (1768). Distington

QRE/1/86 (1813). Isel, Blindcrake

QRE/1/87 (1800). Nether and Upper Denton

QRE/1/88 (1800). Askerton, Stapleton

QRE/1/89 (1805). Castle Carrock

QRE/1/90 (1770). Low Dalston and John de Chapple, Cummersdale

QRE/1/91 (1815). Rockcliffe

QRE/1/92 (1771). Bassenthwaite

QRE/1/93 (1842). Threlkeld and St Johns

QRE/1/94 (1839). Caldbeck

QRE/1/95 (1839). Caldbeck

QRE/1/96a (1843). Thornthwaite, Above Derwent

QRE/1/96b (1843). Thornthwaite, Above Derwent

QRE/1/97 (1850). Whitrigg, Bowness

QRE/1/99 (1823). Kingmoor and Kingston, and Kingwater

QRE/1/100 (1842). Dovenby and Papcastle, Bridekirk and Papcastle

QRE/1/101 (1856). Wanwood, Alston and Garrigill

QRE/1/102 (1849). Ellenborough, Maryport

QRE/1/103 (1857). Kirkandrews-on-Eden, Beaumont

QRE/1/104 (1874). Waverton

QRE/1/105 (1845). Solport

QRE/1/106 (1825). Aspatria and Brayton, Bromfield and Allhallows

QRE/1/107 (1822). Westward

QRE/1/108 (1820). Alston and Garrigill

QRE/1/109 (1849). Derwentwater and Castlerigg stinted pastures, St John's Castlerigg  
and Wythburn

QRE/1/110 (1849). Bewcastle

QRE/1/111 (1860). Gamblesby, Glassonby

QRE/1/112 (1858). Skirwith, Culgaith

QRE/1/113 (1868). Gamblesby, Glassonby

QRE/1/114 (1855). Calder, Ponsonby

QRE/1/115 (1858). Melmerby, Ousby

QRE/1/116 (1853). Ponsonby

QRE/1/117 (1863). Ousby  
 QRE/1/118 (1848). Burgh-by-Sands  
 QRE/1/119 (1854). Talkin, Hayton  
 QRE/1/120 (1870). Bootle, Corney and Waberthwaite  
 QRE/1/121 (1868). Glassonby  
 QRE/1/122 (1866). Kirkland, Culgaith  
 QRE/1/123 (1857). Bootle  
 QRE/1/124 (1853). Crosby and Birkby, Crosscanonby  
 QRE/1/125 (1876). Kirkoswald  
 QRE/1/126 (1823). Kelton and Arlecdon, Arlecdon and Frizington, Lamplugh  
 QRE/1/127 (1867). Mosser, Blindbothel  
 QRE/1/128 (1865). Loweswater  
 QRE/1/129 (1872). Ennerdale and Kinniside  
 QRE/1/130 (1871). Penrith  
 QRE/1/131 (1859). Lowside Quarter  
 QRE/1/132 (1843). Scaleby  
 QRE/1/133 (1842). Anthorn, Bowness  
 QRE/1/134 (1828). Drigg  
 QRE/1/135 (1819). Hesket, Dalston, Wetheral, Lazonby, Penrith, Salkeld, Inglewood  
     Forest  
 QRE/1/136 (1882). Matterdale  
 QRE/1/137 (1890). Drumburgh, Bowness  
 QRE/1/138 (1893). Mungrisdale  
 QRE/1/140 (1854). Wragmire Moss, St Cuthbert Without and Wetheral  
 QRE/1/141 (1842). Moorhouse Green, Burgh-by-Sands  
 QRE/1/144 (1760). Solport  
 QRE/1/145 (1735). Kirklington, Kirkland, Kirklington Middle and Hethersgill  
 QRE/1/146 (1817). Parsonby, Plumbland  
 QRE/1/148 (1814). Holme East Waver, Holme Abbey, Holme Low, Holme St Cuthbert  
     and Silloth  
 QRE/1/160 (1742). Walton  
 QRE/1/161 (1806). Corney, Waberthwaite  
 S/RD/B/AL/32 (1810). Liddel Common, Nicholforest  
 S/PC/34/2 (1775). Kirkbampton  
 S/PC/35/1 (1864). Renwick, Kirkoswald

S/PC/46/3/1 (1783). Irthington

*Cumbria Archives, Kendal (KCA)*

DD/HH/38b (1858). Cow Close, Maulds Meaburn

WD/Big/enclosure maps (1848). New Hutton, Old Hutton and Holmscales

WD/Big [1244] (1818). Preston Patrick

WD/Big/1296/21 (1818). Preston Patrick

WD/DP Plan 13 (1822). Maulds Meaburn

WD/HH/15 (1768). Crackenthorpe, St Michael Appleby and Bongate

WD/HH/23 (1815). Kaber Birkey, Kirkby Stephen

WD/HH/25 (1810). Brough Sowerby, Brough

WD/HH/33b (1854). Colby Moor, Colby

WD/HH/37 (1898). Winton Cow Close and Winton Longrigg

WD/HH/56 (1830s). Dufton

WD/K/322 (1776). Brougham Moor and Sandwath Hill, Brougham

WDX/753 (1842). Market Brough Intack, Brough

WDX/1087/8 (1853). Great Langdale, Grasmere

WPC/30 (1799). Claife Heights, Claife commons, Claife

WPR/9/2/13 (1857). Loups Fell, Tebay, Orton

WPR/9/14/1/3 (1844). Langdale Cowbound, Orton

WPR/9/14/1/6 (1858). Roundthwaite Cowbound Pasture, Orton

WPR/9/14/1/7 (1866). Ellergill High Cowbound Pasture, Orton

WPR/9/14/1/8 (1874). Gaisgill High Cowbound, Orton

WPR/47/4/1 (1819). Milburn Grange Common, Milburn

WPR/83/file 31 (1843). Dale Park, Grizedale, Hawkshead

WPR/89/Z 3 (1809). Cartmel

WPR/Z/2 (1809). Morland Moor, Morland

WQR/I/1 (1874). Asby Winderswath, Asby

WQR/I/2 (1849). Low Intake, Asby

WQR/I/3 (1849). High Intake, Asby

WQR/I/4 (1855). Asby Mask, Asby

WQR/I/5 (1853). High Field, Askham

WQR/I/6 (1842). Hugill, Applethwaite and Troutbeck, Applethwaite

WQR/I/7 (1821). Beetham

WQR/I/8 (1853). Bird House commonfield, Ambleside

WQR/I/9 (1791). Bleatarn, Warcop  
WQR/I/10 (1813). Bolton  
WQR/I/11 (1774). St Michael and Bongate, Appleby  
WQR/I/12 (1772). Long Marton  
WQR/I/14 (1816). Casterton  
WQR/I/15 (1820). Cliburn  
WQR/I/16 (1867). Cliburn Ling, Cliburn  
WQR/I/17 (1816). Clifton  
WQR/I/19 (1815). Dalton, Holme and Burton  
WQR/I/20 (1765). High and Low Pasture, Colby  
WQR/I/21 (1854). Colby Moor  
WQR/I/22 (1850). Crosby Garrett  
WQR/I/24 (1829). Whitfell and Selside, Crook; Fawcett Forest  
WQR/I/25 (1853). Dillicar  
WQR/I/26 (1866). Docker and Lambrigg Fells  
WQR/I/27 (1890). East Stainmore, Stainmore  
WQR/I/30 (1851). Firbank  
WQR/I/31 (1868). Greyrigg Common, Greyrigg  
WQR/I/32 (1859). Great Musgrave  
WQR/I/33 (1854). Green Quarter, Kentmere  
WQR/I/35 (1865). High and Low Hartsop  
WQR/I/36 (1855). Helsington  
WQR/I/37 (1853). Helton Cruse and Gatelands Pasture, Askham  
WQR/I/38 (1815). Heversham  
WQR/I/39 (1867). Hillbeck Intack, Helbeck, Brough  
WQR/I/40 (1859). Hillbeck Fell, Helbeck  
WQR/I/41 (1830). Hoff and Drybeck St Laurence Appleby  
WQR/I/42 (1822). Hutton Roof  
WQR/I/44 (1850). Kentmere commonfield, Kentmere  
WQR/I/45 (1859). Keisley commonfield, Dufton  
WQR/I/46 (1821). Killington  
WQR/I/47 (1779). Kings Meaburn  
WQR/I/48 (1810). Middleton, Casterton, Kirkby Lonsdale  
WQR/I/50 (1855). Kirkby Stephen  
WQR/I/51 (1852). Kirkby Stephen Intack, Kirkby Stephen



WQR/I/52 (1820). Kirkby Thore  
 WQR/I/53 (1823). Knock  
 WQR/I/58 (1853). Little Musgrave Common, Little Musgrave  
 WQR/I/59 (1853). Little Musgrave Intake, Little Musgrave  
 WQR/I/60 (1809). Long Marton  
 WQR/I/61 (1866). Sadgill, Longsleddale  
 WQR/I/62 (1855). Lowgill Field, Brough  
 WQR/I/63 (1848). Lupton, Mansergh, Old Hutton, Holmscales and New Hutton  
 WQR/I/64 (1858). Maulds Meaburn Moor, Maulds Meaburn  
 WQR/I/65 (1824). Martindale  
 WQR/I/66 (1850). Melkinthorpe Moor, Lowther  
 WQR/I/67 (1857). Milburn Fell Pasture, Milburn  
 WQR/I/68 (1800). Morland Low Moor, Morland  
 WQR/I/69 (1850). Newbiggin Moor, Newbiggin  
 WQR/I/70 (1820). Newby  
 WQR/I/71 (1820). Newby  
 WQR/I/72 (1773). Great Ormside  
 WQR/I/73 (1779). Orton  
 WQR/I/74 (1861). Overdale commonfield, Patterdale  
 WQR/I/75 (1854). Over Staveley  
 WQR/I/76 (1815). Reagill  
 WQR/I/77 (1846). Sackwath, Bampton  
 WQR/I/78 (1773). Sandford, Warcop  
 WQR/I/79 (1815). Scalthwaiterigg and New Hutton  
 WQR/I/80 (1865). Scandale Fell, Ambleside  
 WQR/I/81 (1767). Shap commonfield, Lodge How Estate in Crosby Ravensworth, and  
     Wood Head Estate in Morland, Crosby Ravensworth  
 WQR/I/82 (1839). Shap Rough Intack, Shap  
 WQR/I/83 (1813). Sleagill  
 WQR/I/84 (1845). Sleddale Forest, Longsleddale  
 WQR/I/85 (1849). Smardale, Waitby  
 WQR/I/88 (1828). Underbarrow and Bradleyfield  
 WQR/I/89 (1822). Undermillbeck  
 WQR/I/90 (1870). Wadshaw and Hazel Bank, Fawcett Forest, Shap  
 WQR/I/91 (1851). Waitby Intake, Waitby

WQR/I/93 (1831). Warcop  
WQR/I/94 (1842). Whinfell, Brougham  
WQR/I/95 (1829). Witherslack, Heversham  
WQR/I/96 (1818). Sockbridge, Eamont Bridge, Yanwath  
WQR/I/97 (1817). Soulby  
WRE I/86 (1853). Strickland Roger Strickland Roger  
WRE I/87 (1774). Temple Sowerby  
WRE I/99 (1816). Strickland Kettle  
WQR/I/148 (1839). Hoff and Drybeck

*Cumbria Archives, Whitehaven (WCA)*

D/BT/A73 (1794). Middle Coulderton, Egremont  
D/Cu/7/4 (1761). Workington, Harrington and Lowca  
D/Lec/27 (1814). Braithwaite, Lorton  
D/Lec/Egremont/2/1 (1783). Egremont, High Moor, Long Moor, High Rigg Moor and  
Briscoe [19<sup>th</sup> century tracing of original]  
YSPC/3/3 (1857). Hyce Moor, Bootle

*Lancashire Archives, Preston (LA)*

AE/4/1 (1847). Broughton-in-Furness  
AE/4/3 (1858). Tilberthwaite Fell, Church Coniston  
AE/4/5 (1823). Egton-with-Newland  
AE/4/6 (1859). Gleaston, Aldingham  
AE/4/7 (1862). Hawkshead  
AE/4/8 (1862). Hawkshead  
AE/4/9 (1831). Ireleth, Lindal and Martin. Kirkby Ireleth  
AE/4/10 (1868). Kirkby Ireleth  
AE/4/11 (1862). Osmotherley, Ulverston  
AE/4/12 (1827). Pennington  
AE/4/13 (1813). Ulverston  
AE/4/14 (1822). Skelding Moor, Little Urswick  
AE/4/15 (1894). Satterthwaite High and Low Commons, Pennington Heights,  
Satterthwaite  
DDTy/1/3/14 (1823). Eelingharth Moss, in the parish of Colton  
DDTy/6/2 (1771). Finsthwaite Height, Colton

*The National Archives, Kew (TNA)*

KB/122/1160 [rot. 738] (1827). Little Ormside Common, Ormside  
MAF/1/138 (1863). Ousby  
MAF/1/390 (1853). Ponsonby  
MAF/1/416 (1849). Newbiggin Moor, Milburn  
MAF/1/441 (1854). Colby Moor  
MAF/1/997 (1854). Church Brough Intake, Church Brough  
MPL/1/77 (1814). Mints Feet, Kendal  
MR/1/888 (1874). Great Asby, Asby Scar, Rakes and Longmoor, Asby

***Estate, Tithe and Other Maps (including apportionments and schedules)***

*Cumbria Archives, Barrow-in-Furness (BCA)*

BUC/tithe/12 (1846). Tithe map of Leece (tracing)

*Cumbria Archives, Carlisle (CCA)*

DHN/C713-001 (1608). A description and plat of the manor of the Maynes Denton

Manor

DHN/C713-002 (1603). A description and plat of the manor of Askerton

DHN/C713-003 (1603). A description and plat of the manor of Triermain and

Waltonwood

DHN/C713-004 (1603). A description and plat of the manor of Lanercost

DHN/C713-005 (1603). A description and plat of the manor of Brampton and Cumcatch

DHN/C713-006 (1603). A description and plat of the manor of Over and Nether Denton

DHN/C713-007 (1603). A description and plat of the manor of Farlam Common and

Bruthwaite Forest

DHN/C713-008 (1603). A description and plat of the manor of Talkin

DHN/C713-009 (1603). A description and plat of the manor of Hayton including part of

Edmund Castle

DHN/C713-010 (1603). A description and plat of the manor of Cumwhitton

DHN/C713-011 (1603). A description and plat of the manor of Castle Carrock

DHN/C713-012 (1603). A description and plat of the manor of Croglin and Geltsdale

DHN/C713-013 (1603). A description and plat of the manor of Forest of Geltsdale

D/Lons/L c (1762). Rockcliffe common

D/Lons/L/BB24 (n.d.) Commons at Easton and Drumburgh, 19<sup>th</sup> century copy of an  
earlier map showing lands allotted by grant 1686-1708

D/Lons/L5/3/1/3/7 (n.d.) Tracing of Butterwick Green, Bampton showing two intakes

D/Lons/L5/3/1/3/8 (n.d.) Fragment of map of Butterwick Green, Bampton, showing Butterwick and marking Butterwick commonfield

D/Lons/L5/3/1/3/9 (n.d.) Sockwath common fields, Bampton

D/Lons/L5/3/1/3/10 (n.d.) Knipe commonfields, Bampton

D/Lons/L5/3/1/4/1 (1752). A map of the demesne lands of Claythorpe Hall in Burton in Kendal Ward, Westmorland

D/Lons/L5/3/1/27/1 (Pre-1793). Westerdale, Ravenstonedale

D/Lons/L5/3/1/38/1 (1736). Copy of a survey of Tranthwaite estate in Underbarrow, parish of Kendal belonging to William Bateman Esquire.

D/Lons/L5/3/1/39/1 (1760). Plan of Wharton Demesne lying near Kirkby Stephen. Surveyed in 1760 by John Flintoff

D/Lons/L5/3/1/43/5 (1770). Plan of Woodside Moor as divided in 1770

D/Lons/L5/3/1/49/1 (1684). 'Plott of a survey of Drumburgh Demesne'

D/Lons/L5/3/1/50/1 (1733). Survey of Drumburgh and Easton Marshes

D/Lons/L5/3/1/50/3 (19<sup>th</sup> century). Plan of Easton

D/Lons/L5/3/1/51/1 (1748). Survey of Fingland Rigg Estate

D/Lons/L5/3/1/53/1 (Late 17<sup>th</sup> century). Sketch map of Oughterby, common and commonfield, showing encroachments

D/Lons/L5/3/1/58/1 (1763). Plan of the Holmes estate in Westlevington (Westlinton)

D/Lons/L5/3/1/58/2 (1763). Plan of Birkmire Bogs and Armstrong's tenement in Westlevington belonging to the Hon Sir James Lowther Bart.

D/Lons/L5/3/1/66/1 (1762). A plan of the demesne lands of Hutton Hall. The property of John Gasgarth Esq.

D/Lons/L5/3/1/9/1 (1769). Plan of Crosby Ravensworth common which adjoins Orton common

D/Lons/Plan/BB26 (n.d.) Drumburgh, Barony of Burgh, 19<sup>th</sup> century copy of an earlier map

D/Lons/W10 (n.d.) Plan of proposed railway through St Bees

D/Lons/W10 (1812). St Bees Moor

D/Lons/W10 (1821). Part of the parish of Millom

D/Lons/W10 (1847). Millom tithe map and award

DWM/1/31 (1779). A plan of Lowhouse, Beckhouse and Pykthow estates the property of Jonathan Wood in the parish of Lorton by Thomas Donald

DWM/1/32 (Late 18<sup>th</sup> century). Plan of the township of Bridekirk

DWM/1/80/1 (1775). A plan of Denton's estate belonging to John Brougham situate in Plumpton Park, by Thomas Donald

DWM/1/238 (1776). A plan of Godfrid estate belonging to Richard Skelton, by Thomas Donald

DWM/2/96 (1782). A plan of Foulsike, Godfrahead, Church Stile and Infield estates, by Thomas Donald

DWM/2/110 (1762). Plan of the township of Treepland [Threapland] laid down from an actual survey taken in Nov. 1762

Robinson, J. 1983 (1603). Map or Platt of Brampton, unpublished reproduction in Cumbria Archives, Carlisle  
*Cumbria Archives, Kendal (KCA)*

WD/D/D/7/81 (1656-1765). Deeds relating to the estates of George Crowle at Beetham

WDFCF 1/12 (1669-1726). Condemnations and minute book of Kendal Monthly and Quarterly Meetings, Westmorland Society of Friends

WD/MM (1773). A plan of Holm-Scale belonging to Mr Edward Gathorne

WDRC/8/123 (1819). Milburn tithe map

WD/Rig/1296 Plan 1 (1766). Plan of the common, Whinfield

WD/Rig/1296 Plan 2 (1774). Plan of Harehow, Whinfell

WD/Rig/1296 Plan 5 (1789). Craketrees and Gillfoot in Whinfell

WD/Rig/1296 Plan 13 (1806). Map of Kentmere demesne

WD/Rig 1296 plan 57 (n.d.) Plan of mosses including Hegholm Moss, Rigmaden Moss, etc

WD/Rig 1296 plan 72 (1775). Map of an estate at Barrows Green, Heversham

WPR 5/1/3/3/7 (1723). Abstract of will. conveyance, Thomas Richardson of Dry Folds, Dillicar in Kirkby Kendal, yeoman, made 6 April 1723

WPR/5/3/4 (1778). Apprenticeship indenture of Elizabeth Clarke to James Backhouse of High Gill, Dillicar, 1776

WPR 93/E 13 (1752). Deeds and papers re. Lakethwaite in Firbank

WPR/10/Misc (1730). Map of 1694, redrafted as a trespass map in 1730

WQR/3/22 (1836). Kendal corn rent map

W/Dec/2 (1667). 'A mappe of Brougham demesne belonging to Appleby Hospital'  
*Cumbria Archives, Whitehaven (WCA)*

D/Cu/Estate Plan/90 (1762). A plan of the manor of Unarigg [Ewanrigg] and other lands and grounds of John Christian Esquire thereto belonging or adjoining, laid down from an actual survey taken in October 1762

D/Lec/Broughton and Birkby/10 (1827). Land for sale on Little Broughton Town Green

D/Lec/Aspatria/1/4 (19<sup>th</sup> century). Aspatria, Outghterside and Hayton [copy plan]

D/Lec/Aspatria/1/4 (19<sup>th</sup> century). Aspatria, Brayton Hall, Biggrow and Blennerhasset [copy plan]

D/Lec/Cockermouth/2/1 (1638). Cockermouth Parks

D/Lec/Cockermouth/2/2 (1721). A survey of Cockermouth Parks with the demesne of Hewthwaite belonging to His Grace the Duke of Wharton situate near Cockermouth in the County of Cumberland, surveyed April 1721 by Robert Kershaw of York

D/Lec/Cockermouth/2/3 (1739). A map of Cockermouth Park belonging to His Grace the Duke of Somerset

D/Lec/Cockermouth/2/29 (1783). Plan of an estate in Cockermouth the property of Mr John Hodgson surveyed in 1783 by John Nicholson

D/Lec/Dean and Whinfell/1/12 (1799). Plan of the estate of Thomas Benson Esquire and other lands etc situate within the township of Ullock surveyed in the year 1799

D/Lec/Derwent Fells 19<sup>th</sup> century. Lorton, Derwent Fells [copy plan]

D/Lec/Derwent Fells/plan 42 (1707). A plan of the Forest of Skidhoe part of His Grace the Duke of Somerset's Honour of Cockermouth in the County of Cumberland

D/Lec/Egremont/1/15 (1838). Tithe map of the township of Sandwith

D/Lec/Egremont/2/49 (1865). Plan of part of the township of Rottington, taken from the tithe map

D/Lec/Egremont/3/2 (1820). Lingy Bank Moor

D/Lec/Westward/1/11a (18<sup>th</sup> century). A map of Westward Low Park

D/Lec/Westward/1/12a (18<sup>th</sup> century). A map of Westward High Park and High Hall Farm

D/Lec/Westward/1/14 (1820). Intack and High Hall Farms

YDX/37/2 (1752). A survey of the demesne of Thornholm and Stords part of the estate of Mr John Senhouse merchant of Whitehaven. Protracted by J. Steble. Surveyed by Henry Jackson

YDX/37/3 (1793). A plan of an estate at Prior Ling in the manor of Calder belonging to Mr Wm. Moscrop. Surveyed by J. Howard

*The National Archives, Kew (TNA)*

IR/30/37/50 (1845). Tithe map of Lupton (township in the parish of Kirkby Lonsdale)

- MP/II 1/40 (18<sup>th</sup> century). A plan of Keswick Estate; and of Goosewell, Ullock Closes, and Nan-Crook, in collection of Maps of estates of the 3rd Earl of Derwentwater, forfeited to Greenwich Hospital
- MP/II 1/40 (18<sup>th</sup> century). 'A plan of Low Byre and Tyne Head in the Manour of Alston', in collection of Maps of estates of the 3rd Earl of Derwentwater, forfeited to Greenwich Hospital
- MPB/1/61 (1578). '*Discriptio more sive vasti de Sadgil*': three plans of the moor and waste of Sadgill, Westmorland
- MPC/1/34 (1586). Map of Angerton Moss
- MPC/1/80 (1607). Map of area from Kershope Head to Garristown showing Nichol Forest, Liddale, Arthuret, Randelinton
- MPE/1/659 (1804). Plan of demesne land of the manor of Lanercost
- MPE/1/663 (1771). Extract from "A Plan of the Barony of Gilsland situated in the County of Cumberland"
- MPE/1/664 (1804). Plan of Stone House farm, part of the manor of Lanercost
- MPF/1/257 (1552). The Plan of the Debatable Land between England and Scotland
- MPF/1/285 (1590). A tract of ye Bounders of ye West Marches of Englande towards Scotlande
- MPF/1/334 (1569). Sketch plan of Workington, Cumberland and area to the sea, showing church, manor house and houses in the town of Workington
- MR/1/252 (1778). Two maps of manor of Alston Moor, showing named tenements and houses in elevation
- MR/1/804 (1767). Cumberland, County Durham and Northumberland. Map showing the Derwentwater Estates
- SC/12/40/19 (1603). Holme Cultram: Plan of sea-banks
- Ward/2/61/241/14 (1567). Map of the lands called 'Bolton Woodde' and 'the Loynes of Bolton Fell'

### ***Published Maps***

- Donald, T. (1774). *The County of Cumberland*, London: Hodgkinson
- Greenwood, C. and J. (1822). *Map of the county of Cumberland from an actual survey made in the years 1821 & 1822*. Greenwood: London
- Hodgson, T. (1828). *Plan of the County of Westmorland*. Engraved by W.R. Gardner. Lancaster: Thomas Hodgson
- Jeffreys, T. (1770). *The County of Westmoreland*, London: Jefferys

Saxton, C. (1576). Map of Westmorland and Cumberland, London

Yates, W. (1786). *The County Palatine of Lancashire*, London

***Other Documents (surveys, terriers, rentals)***

*Cumbria Archives, Barrow-in-Furness (BCA)*

B/PR/1/M/9/25/57 (1696). Agreement to convey corn mill called Little Milln between Dalton and Breastmill beck

B/PR/1/M/9/25/58, (1732). Lease for 15 years of all those three mills called Little Milne, Rouse Milne and Windmilne in Low Furness

B/PR/1/M/9/25/61, (1534). Copy agreement of tenants of Southend, Walney, to manage rabbit warren

*Cumbria Archives, Carlisle (CCA)*

D/CHA/Machell/MSS1 (1686). Thomas Machell manuscript

*Cumbria Archives, Kendal (KCA)*

WDD/D/81 (1656). Deeds relating to the estate of George Crowle at Beetham

*Cumbria Archives, Whitehaven (WCA)*

D/Cu/Comp 11/3 (1684). Agreement between Ewan Christian and mason, with plan and elevation for proposed building of Ewanrigg

*Lancashire Archives, Preston (LA)*

DDCa/10/98 (1649). A Survey of the Manor of Furness

*Cumbria Archives, Kendal (KCA)*

WDy/321 (1716). Survey of the Cunswick Hall estate

*The National Archives, Kew (TNA)*

C/143/64/3 (1307). Mariota la Sausere of Salkeld to grant messuages and land in Maulds Meaburn to the abbot and convent of Shap, Westmorland

DL/43/19/1 (1562). Lands of Conishead priory

DL/44/35 (1561). Survey of lands lately belonging to the Monastery of Furness on the Isle of Walney in Furness, Lancashire

E/134/22and23Eliz/Mich9 (1580). The Queen v. Matthew Todd, Edmd. Todd, John Shepperd, junr., Robt. Shepperd, Gilbt. Shepperde, John Shepperde, sen., Maryan Luckbarrow, widow, Robt. Mychell, Richd. Cowper, Marian Shepperde, Mabelle Nycholson, Randall Beneson, Nich. Whithed, John Potter, Gilbt. Gilpinge, John Gilpinge, and Eden Gilpinge.: Moor and waste ground in the manor of Kendall, called Sadgill Moor, in the parish of Kirkeby Kendall, late parcel of the possessions



of the Marquis of Northampton. Right of common of pasture between inhabitants of Sadgill, Stockdale, and Sleddall.: Westmoreland

E/178/599 (1580). Holme Cultram Survey of Silloth Grange and Wolsty (Wonstye) Castle

IR/29/37/50 (1845). Apportionment to tithe map of Lupton (township in the parish of Kirkby Lonsdale)

### **Published Primary Sources**

Atkinson, J.C. (ed.) 1888. *The Coucher Book of Furness Abbey*, 2, Manchester: Chetham Society

Boynton, G.R. (2003). *Calendar of Patent Rolls*, University of Iowa Libraries.

Available HTTP: <http://sdr.lib.uiowa.edu/patentrolls/>, accessed 17 January 2014

Collingwood, W.G. (1928). *The memoirs of Sir Daniel Fleming*, CWAAS, tract series 11. Kendal: Titus Wilson

Curwen, J.F. (ed.) (1926). *Records Relating to the Barony of Kendale. Volume III*, CWAAS Record Series, 6. Kendal: Titus Wilson

Curwen, J.F. (1932). *The Later Records Relating to North Westmorland or the Barony of Appleby*, CWAAS Record Series, 3. Kendal: Titus Wilson and Son Ltd

Duckett, G.F. (1882). *Description of the County of Westmoreland by Sir Daniel Fleming of Rydal AD (1671*, CWAAS, London: Bernard Quaritch.

Ewbank, J.M. (1963). *Antiquary on Horseback. The First Publication of the Collections of the Rev. Thomas Machell*. Kendal: Titus Wilson

Farrer, W. (1923). *Records Relating to the Barony of Kendale, Volume 1*, Curwen, J. (ed.), CWAAS Record Series, 5. Kendal: Titus Wilson

Farrer, W. (1924). *Records Relating to the Barony of Kendale, Volume 2*, J Curwen, J. (ed.), CWAAS Record Series, 4. Kendal: Titus Wilson

Grainger, F. and Collingwood, W.G. (eds.) (1929). *Register and Records of Holm Cultram*, CWAAS, record series, 7. Kendal: Titus Wilson

Wilson, J. (ed.) (1915). *The Register of the Priory of St Bees*, Publications of the Surtees Society, 126, Durham: Andrews and Co. Available HTTP:

<https://archive.org/details/registerofstbees00surtuoft>, accessed 17 January 2014

### **Secondary Sources**

Adams, A. (2010). Ainslie, John (1745–1828), *Oxford Dictionary of National Biography*, Oxford: Oxford University Press, 2004 (revised Baigent, E. 2010).

Available HTTP: <http://www.oxforddnb.com/view/article/37098>, accessed 21 April 2013

- Aitchison, P. and Cassell, A. (2003). *The Lowland Clearances. Scotland's Silent Revolution, 1760-1830*, East Linton: Tuckwell Press
- Armitt Museum (n.d.). William Green at the Armitt Museum. Available HTTP: [http://armitt.com/armitt\\_website/william-green-armitt-museum-art-gallery-and-library/](http://armitt.com/armitt_website/william-green-armitt-museum-art-gallery-and-library/), accessed 17 January 2014
- Armstrong, A.M., Mawer, A., Stenton, F.M., Dickens, B. (1950). *The Place-Names of Cumberland*, English Place-Name Society, 21, 22, 23. Cambridge: Cambridge University Press
- Aston, M. (2000). *Monasteries in the Landscape*, Stroud: Tempus
- Aston, M. (2013). Using maps, *Current Archaeology* 278. Available HTTP: [www.archaeology.co.uk/blog/micks-dig-diary/mick-aston-using-maps.htm](http://www.archaeology.co.uk/blog/micks-dig-diary/mick-aston-using-maps.htm), accessed 31 January 2014
- Aston, M. and Bettey, J. (1998). The post-medieval rural landscape, c. 1540-1700: the drive for profit and the desire for status, in Everson, P. and Williamson, T. (eds.), *The Archaeology of Landscape*, Manchester: Manchester University Press, 117-138
- Bainbridge, T.H. (1942). Eighteenth century agriculture in Cumbria, *Transactions of CWAAS*, new series 42, 56-66
- Baines, E. (1829). *A Companion to the Lakes of Cumberland, Westmoreland and Lancashire*, London: J. Baines
- Baker, A.R.H. and Butlin, R.A. (eds.) (1973). *Studies of Field Systems in the British Isles*, Cambridge: Cambridge University Press
- Barlow, F. (1972). *The Feudal Kingdom of England, 1042-1216*, 3<sup>rd</sup> edition, London: Longman
- Baxter, W. (1914). The granges of Holm Cultram, *Transactions of CWAAS*, new series 14, 274-81
- Beckett, J.V. (1981). *Coal and Tobacco: The Lowthers and the Economic Development of West Cumberland, 1660-1760*, Cambridge: Cambridge University Press
- Beresford, M.W. (1956). *The Lost Villages of England*, London: Lutterworth
- Beresford, M.W. (1957). *History on the Ground*, 2<sup>nd</sup> edition, London: Methuen
- Beresiner, Y. (1983). *British County Maps. Reference and Price Guide*, Woodbridge: Antique Collectors' Club
- Berg, T. and Berg, P. (eds.), (2001). *R R Angerstein's Illustrated Travel Diary 1753-1755*, London: Science Museum
- Bouch, C.M.L. and Jones, G.P. (1961). *A Short Economic and Social History of the Lake Counties*, Manchester: Manchester University Press

- Bowden, M. (ed.) (2000). *Furness Iron. The Physical Remains of the Iron Industry and Related Woodland Industries of Furness and South Lakeland*. Swindon: English Heritage
- Britton, J. and Brayley, E.W. (1802). *The Beauties of England and Wales*, 3, London: Longman and Rees
- Brunskill, R.W. (1967) Lowther Village and Robert Adam, *Transactions of the Ancient Monuments Society*, 14, 57-73
- Burton, J. and Kerr, J. (2011). *The Cistercians in the Middle Ages*, Woodbridge: Boydell
- Butlin, R.A. (1982). *The Transformation of Rural England, c. 1590-1800. A Study in Historical Geography*, Oxford: Oxford University Press
- Cantor, L. (1982). Forests, chases, parks and warrens in Cantor, L. (ed.), *The English Medieval Landscape*, London: Croom Helm, 56-85
- Clark, J., Darlington, J. and Fairclough, G. (2004). *Using Historic Landscape Characterisation*, London: English Heritage and Lancashire County Council
- Clay, C.G.A. (1984). *Economic Expansion and Social Change: England 1500-1700. I People, Land and Towns*, Cambridge: Cambridge University Press
- Collier S. and Pearson S. (1991). *Whitehaven 1660–1800. A New Town of the Late Seventeenth Century: a Study of Its Building and Urban Development*. London: HMSO
- Collingwood, R.G. (1930). The medieval fence of Rydal and other linear earthworks, *Transactions of CWAAS*, new series 30, 1-11
- Collingwood, R.G. (1933). Introduction to the prehistory of Cumberland, Westmorland and Lancashire north of the sands, *Transactions of CWAAS*, new series 33, 163-200
- Countryside Commission (1998). *Countryside Character. Volume 2: North West. The Character of England's Natural and Man-Made Landscape*, Cheltenham: Countryside Commission
- Cowper, H.J. (1899). *Hawkshead: (the Northernmost Parish of Lancashire) Its History, Archaeology, Industries, Folklore, Dialect, Etc., Etc.*, London : Bemrose
- Crawford, O.G.S. (1953). *Archaeology in the Field*, London: Phoenix House
- Crowder, C. (2005). *The Garden at Levens*, London: Frances Lincoln
- Cumbria County Council (2009). A guide to using the Cumbria historic landscape characterisation database for Cumbria's planning authorities, Cumbria County Council report. Available HTTP: <http://www.cumbria.gov.uk/planning->

- [environment/countryside/historic-environment/histlandcharacter.asp](http://environment/countryside/historic-environment/histlandcharacter.asp), accessed 17 January 2014
- Cumbria County Council (2010) *Cumbria Local Economic Assessment: 2*. Economy of Cumbria: Geographical Context. Available HTTP: <http://www.cumbriaobservatory.org.uk/elibrary/Content/Internet/536/675/4356/40458112815.pdf>, accessed 17 January 2014
- Dalgliesh, C. (2003). *Rural Society in the Age of Reason. An Archaeology of the Emergence of Modern Life in the South Scottish Highlands*, New York: Kluwer Academic/Plenum Publishers
- Davey, C.R. (1971). Medieval grants to the Priory of Carlisle, *Transactions of CWAAS*, new series 71, 284-6
- Davies-Shiel, M. and Marshall, J.D. (1969). *Industrial Archaeology of the Lake Counties*, Newton Abbot: David and Charles
- Dearden, P. (1981). Landscape evaluation: the case for a multi-dimensional approach, *Journal of Environmental Management*, 13, 95-105
- Defoe, D. (1724-6) A tour through the whole island of Great Britain. Available HTTP, <http://ebooks.adelaide.edu.au/d/defoe/daniel/britain/letter10.html>, accessed 17 February 2014
- Dilley, R.S. (1972). Common land in Cumberland 1500-1850, unpublished PhD thesis, University of Cambridge
- Dodgshon, R.A. (1998). *From Chiefs to Landlords. Social and Economic Change in the Western Highlands and Islands c. 1493-1820*, Edinburgh: Edinburgh University Press
- Dodsley, R. and Dodsley, J. (eds.) (1764). *England Illustrated; or a Compendium of the Natural History, Geography, Topography and Antiquities, Ecclesiastical and Civil, of England and Wales*, 2, London: R. and J. Dodsley
- Doubleday, H.A. (1901). *A History of the County of Cumberland: Volume 2*, The Victoria History of the County of Cumberland, 1. London: Victoria County History
- Dyer, C. (1989). 'The retreat from marginal land': the growth and decline of medieval rural settlements, in Aston, M., Austin, D. and Dyer, C. (eds.) *The Rural Settlements of Medieval England*, Oxford: Blackwell, 45-57
- Dyer, C. (2006). Conflict in the landscape: the enclosure movement in England, 1220-1349, *Landscape History*, 28.1, 21-33
- Egerton Lea Consultancy Ltd. (2005). South Lakeland Gateway Project, Lane Farm, Cumbria. Unpublished client report

- Ekwall, E. (1922). *The Place-Names of Lancashire*, English series 11, Manchester: University of Manchester
- Elliott, G.G. (1959). The system of cultivation and evidence of enclosure in the Cumberland open fields in the 16th century, *Transactions of CWAAS*, new series 60, 85-104
- Elliott, G.G. (1960). The enclosure of Aspatria, *Transactions of CWAAS*, new series 60, 97-108
- English Heritage (n.d.). *North Pennines*. Available HTTP: <http://www.english-heritage.org.uk/professional/research/landscapes-and-areas/protected-landscapes/north-pennines/>, accessed 17 January 2014
- Farrer, W. and Brownbill, J. (1914). *The Victoria History of the County of Lancaster*, London: University of London
- Ferguson, R.S. (1894). *The History of the County of Westmorland*, London: Elliot Stock
- Finch, J. (2007). The estate: recognising people and place in the modern landscape, in P.S. Barnwell and M. Palmer (eds.), *Post-Medieval Landscapes: Landscape History After Hoskins, Volume 3*, Macclesfield: Windgather Press
- Fox, C. (1938). *The Personality of Britain: Its Influence of Inhabitant and Invador in Prehistoric and Historic Times*, Cardiff: National Museum of Wales
- Gaddis, J.L. (2002). *The Landscape of History*, Oxford: Oxford University Press
- Gelling, M. and Cole, A. (2000). *The Landscape of Place-Names*, Stamford: Shaun Tyas
- Gilpin, W. (1786). *Observations on the Mountains, and Lakes of Cumberland, and Westmoreland*, 2, London: R. Blamire
- Graham, T.H.B. (1907). An old map of Hayton manor, *Transactions of CWAAS*, new series, 7, 42-53
- Graham, T.H.B. (1908a). The old village of Edmund Castle, *Transactions of CWAAS*, new series, 8, 13-30
- Graham, T.H.B. (1908b). The parish of Hayton, *Transactions of CWAAS*, new series, 8, 55-71
- Graham, T.H.B. (1908c). The common fields of Hayton, *Transactions of CWAAS*, new series, 8, 340-51
- Graham, T.H.B. (1910). The townfields of Cumberland, *Transactions of CWAAS*, new series, 10, 118-34
- Graham, T.H.B. (1912). The Debateable Land, *Transactions of CWAAS*, new series, 12, 33-58

- Graham, T.H.B. (1913a). The townfields of Cumberland. Part II, *Transactions of CWAAS*, new series, 13, 1-31
- Graham, T.H.B. (1913b). The annals of Liddel, *Transactions of CWAAS*, new series, 13, 33-54
- Graham, T.H.B. (1919a) Farlam and Cumwhitton, *Transactions of CWAAS*, new series, 19, 92-100
- Graham, T.H.B. (1919b) The eastern fells, *Transactions of CWAAS*, new series, 19, 101-12
- Graham, T.H.B. (1921). Lanercost foundation charter, *Transactions of CWAAS*, new series, 21, 130-38
- Graham, T.H.B. (1927). Vills of the Forest, part III, *Transactions of CWAAS*, new series, 27, 11-31
- Grant, R. (1991) *The Royal Forests of England*, Stroud: Alan Sutton
- Gray, H.L. (1915). *English Field Systems*, Harvard: Harvard University Press
- Halliday, D.A. (1997). Geology and scenery, in Halliday, G., *A Flora of Cumbria*, Lancaster: CNWRS, University of Lancaster, 8-25
- Hardie, C. (2007). The Lakes ‘through a glass darkly’, in Newman and Hardie (eds.), 258-298
- Harley, J.B. (1965). The remapping of England 1750-1900, *Imago Mundi*, 19, 56-67
- Harley, J.B. (1966). The bankruptcy of Thomas Jefferys: an episode in the economic history of eighteenth century map-making, *Imago Mundi*, 20, 27-48
- Harley, J.B. (1968a). *A Map of the County of Lancashire, 1786, by William Yates*, The Historic Society of Lancashire and Cheshire: Liverpool
- Harley, J.B. (1968b). The evaluation of early maps: towards a methodology, *Imago Mundi*, 22, 62-74
- Harley, J.B. and Harvey, J.C. (1973). A survey of the county of Yorkshire by Thomas Jefferys, 1775, *Commentary on Facsimile: Harry Margary*, Lympney Castle, Kent
- Harley, J.B. and Walters, G. (1978). English map collecting 1790-1840: a pilot survey of the evidence in Sotheby sales catalogues, *Imago Mundi*, 30, 31-55
- Harrison, B. (2000). Staintondale, North Yorkshire: a moorland estate of the Knights Hospitaller, in Thirsk, J. (ed.), *The English Rural Landscape*, Oxford: Oxford University Press, 307-322
- Heaward, R., Howard-Davis, C., Drury, D. and Krupa, M. (2004). *Old Abbey Farm, Risley. Building Survey and Excavation at a Medieval Moated Site*, Lancaster Imprints 11, Lancaster: Oxford Archaeology North

- Heritage Gateway (2012). Heritage Gateway. Available HTTP: <http://www.heritagegateway.org.uk/Gateway/>, accessed 17 January 2014
- Hey, D. (2000). Moorlands, in Thirsk, J. (ed.), *The English Rural Landscape*, Oxford: Oxford University Press, 188-209
- Higham, M. (1993). Through a glass darkly – the Gough Map and Lancashire, in Crosby, A.G. (ed.), *Lancashire Local Studies in Honour of Diana Winterbottom*, Preston: Carnegie, 28-41
- Higham, M. (2007). Upland settlement with particular reference to Lancashire, Crosby, A.G. (ed.), *Of Names and Places: Selected Writings of Mary Higham*, English Place-Names Society, 165-168
- Higham, N.J. (1986). The origins of Inglewood Forest, *Transactions of CWAAS*, new series, 86, 85-100
- Hindle, P. (1998). *Roads and Tracks of the Lake District*, Milnthorpe: Cicerone
- Hindle, P. (2001a). The first large scale county maps of Cumberland and Westmorland in the 1770s, *Transactions of CWAAS*, 3<sup>rd</sup> series, 1, 139-153
- Hindle, P. (2001b). *Thomas Jefferys. Historic Map of Westmorland 1770*, CWAAS, record series 14
- Hindle, P. (2002a). Thomas Donald's map of Cumberland, 1774, *North West Geography*, 2:1, 32-33
- Hindle, P. (2002b). *Thomas Donald. Historic Map of Cumberland 1774*, CWAAS, record series 15
- Hodgkinson, D., Huckerby, E., Middleton, R. and Wells, C. (2000). *The Lowland Wetlands of Cumbria*, North West Wetlands Survey, 6, Lancaster Imprints 8
- Hope, D.G. (2011). Whatever happened to Inglewood Forest? Landscape and settlement evolution in Inglewood Forest since medieval times, *Transactions of CWAAS*, 3<sup>rd</sup> series, 11, 149-164
- Hoskins, W.G. (1955). *The Making of the English Landscape*, London: Hodder and Stoughton
- Housman, J. (1802). *A Descriptive Tour and Guide to the Lakes, Caves, Mountains, and Other Natural Curiosities in Cumberland, Westmoreland, Lancashire, and a Part of the West Riding of Yorkshire*, 2<sup>nd</sup> edition, Carlisle: F. Jollie
- Howard-Davis, C. (2009). Discussion, Chapter 19, The Structural wood and other wooden artefacts, in C Howard-Davis (ed.), *The Carlisle Millennium Project. Excavations in Carlisle, 1998-2001. Volume 2: The Finds*, Lancaster Imprints 15, 803-5



- Hoyle, R.W. (1995). Thomas first Lord Wharton's parks at Ravenstonedale and Wharton, *Transactions of CWAAS*, new series 95, 111-118
- Hutchinson, W. (1794). *The History of the County of Cumberland and Some Places Adjacent, From the Earliest Accounts to the Present Time*, Carlisle: F. Jollie
- Jessop, L. and Whitfield, M. (2010). *The Parish of Alston Moor, Cumbria. Historic Area Assessment*, Research Department Report Series 064-2010, Portsmouth: English Heritage
- Johnson, M. (1996). *An Archaeology of Capitalism*, Oxford: Blackwell
- Johnson, M. (2007). *Ideas of Landscape*, Oxford: Blackwell
- Jones, A.K. (1981). The maps of Yorkshire, printed in the period 1577-1857, as sources of topographical information, unpublished PhD thesis, University of Leeds, Department of Geography
- Jones, G. (2010) A common of hunting? Forests, lordship and community before and after the Conquest, in Langton and Jones (eds.), 36-67
- Knowles, C.H. (1983) *Landscape History*, general series 107, London: The Historical Association
- Lancaster University Archaeological Unit (1997a). Lowther Park, Cumbria. Archaeological survey report, unpublished client report
- Lancaster University Archaeological Unit (1997b). North West Water's Forest of Bowland Estate, Lancashire. Archaeological survey report, unpublished client report
- Langton, J. (2010). Medieval forests and chases: another realm?, in Langton and Jones (eds.), 14-35
- Langton, J. and Jones, G. (eds.) (2010) *Forests and Chases of Medieval England and Wales c. 1000-c.1500*, Oxford: St John's College Research Centre
- Laxton, P. (1976). The geodetic and topographical evaluation of English county maps 1740-1840, *Cartographic Journal*, 13, 37-54
- Leech, R. and Quartermaine, J. (2012). *Cairns, Fields and Cultivation*, Lancaster: Lancaster Imprints 10, Lancaster: Oxford Archaeology
- Lewis, S. (1821). *A Topographical Dictionary of England*, London: S. Lewis
- Liddell, W.H. (1966). The private forests of S.W. Cumberland, *Transactions of CWAAS*, new series, 6 106-130
- Liddiard, R. (2003). The deer parks of Domesday Book, *Landscapes*, 4.1, 4-23
- Liddiard, R. (2007). *The Medieval Park: New Perspectives*, Macclesfield: Windgather



- Linnard, W. (1982). *Welsh Wood and Forests: History and Utilization*, Cardiff: National Museum of Wales
- Lomas, R. and Muir, R. (2006). The North East in the medieval period, in F. Aalen (ed.), *England's Landscape. The North East*, London: Collins, 53-76
- Lund, J. and Southwell, C. (20002). An archaeological monitoring report for the Great Langdale valley, unpublished survey report for the National Trust
- MacNair, A. (2010). Joseph Hodkinson's Map of Suffolk. Available HTTP: [www.hodskinsonsmapofsuffolk.co.uk](http://www.hodskinsonsmapofsuffolk.co.uk), accessed 21 April 2013
- MacNair, A. and Williamson, T. (2010). *William Faden and Norfolk's 18<sup>th</sup>-Century Landscape*, Oxbow Books: Oxford
- MAFF (1988). Agricultural land classification of England and Wales. Available HTTP: <http://archive.defra.gov.uk/foodfarm/landmanage/land-use/documents/alc-guidelines-1988.pdf>, accessed 16 January 2014
- MAGIC 2013 Multi-Agency Geographic Information for the Countryside. Available HTTP: [www.magic.gov.uk](http://www.magic.gov.uk), accessed 17 January 2014
- Marshall, W. (1818). *The Review and Abstract of the County Reports to the Board of Agriculture*, Newton Abbot: David and Charles
- Matless, D. (1993). One man's England – W.G. Hoskins and the English Culture of Landscape, *Rural History*, 4, 187-207
- McIntire, W.T. (1937). Arnside, *Transactions of CWAAS*, new series 37, 130-45
- Mills, D. (1976). *The Place Names of Lancashire*. London: Batsford
- Moorman, J.R.H. (1948). The estates of the Lanercost Canons, with some notes on the history of the Priory' *Transactions of CWAAS*, new series 48, 77-107
- Morris, C. (ed.) (1949). *The Journeys of Celia Fiennes*, London: The Cresset Press
- Murray, J.R. (ed.) (2012). *A Tour of the English Lakes with Thomas Gray and Joseph Farington RA*, London: Frances Lincoln
- National Heritage List (n.d.). *The National Heritage List for England*. Available HTTP: [www.english-heritage.org.uk](http://www.english-heritage.org.uk), accessed 17 January 2014
- National Trust (n.d.). Wasdale Head. An historic landscape survey, unpublished report
- Newman, C. (2006). The medieval period resource assessment, in Brennan, M. (ed.), *The Archaeology of North West England. An Archaeological Research Framework for the North West Region*, Archaeology North West 8 (issue 18 for 2006), Manchester, Council for British Archaeology North West, 115-44
- Newman, C. (2007). Chapter 15. Rydal Hall and Park case study, in Newman and Hardie, 235-257

- Newman, C. (2009). Historic Landscape Characterisation: more than a management tool?, in Horning, A. and Palmer, M. (eds.), *Crossing Paths or Sharing Tracks?*, The Society for Post-Medieval Archaeology Monograph, 5, Woodbridge: Boydell and Brewer, 195-203
- Newman, C. (2011a). Chapter 10. The industrial and manufacturing city, in Brennand, M. and Stringer, K.S. (eds.), *The Making of Carlisle. From Romans to Railways*, CWAAS extra series 35: 153-172
- Newman, C. and Hardie, C. (2007). *The Cumbria Historic Landscape Characterisation: The Lake District National Park*, Lake District National Park Authority, Cumbria County Council and English Heritage
- Newman, C. and Newman, R. (2009a). A guide to using the Cumbria historic landscape characterisation database for Cumbria's planning authorities, unpublished report for Cumbria County Council. Available HTTP: [www.cumbria.gov.uk](http://www.cumbria.gov.uk), accessed 17<sup>th</sup> January 2014
- Newman, C. and Newman, R. (2009b). The evolution of Dalton, near Kendal, Cumbria: preliminary results, *Medieval Settlement Research*, 24, 6-13
- Newman, R. (2001). *The Historical Archaeology of Britain*, Stroud: Sutton
- Newman, R. (2003). Industrialisation at the margins: industrial origins and development along the Lancashire-Westmorland border, in Nevell, M. (ed.), *From Farmer to Factory Owner. Models, Methodology and Industrialisation*, Archaeology North West 6, CBA North West, 45-50
- Newman, R. (2004). Industrial rural settlements: genesis, character and context 1550-1900, in Barker, D. and Cranstone, D. (eds.), *The Archaeology of Industrialization*, The Society for Post-Medieval Archaeology Monograph, 2, Leeds: Maney, 25-34
- Newman, R. (2009). The changing countryside: the impact of industrialisation on rural settlement in the eighteenth and nineteenth centuries, in Horning, A. and Palmer, M. (eds.), *Crossing Paths or Sharing Tracks?*, The Society for Post-Medieval Archaeology Monograph, 5, Woodbridge: Boydell and Brewer, 221-232
- Newman, R. (2011a). Manufacturing identities. An archaeological approach to industrialisation and the formation of modern Cumbria, *Transactions of CWAAS*, 3<sup>rd</sup> series, 11, 97-111
- Newman, R. (2011b). The origins of the modern city, in Brennand, M. and Stringer, K.S. (eds.), *The Making of Carlisle. From Romans to Railways*, CWAAS extra series 35: 137-152

- Newman, R. (2013). Port development and town planning, *Journal of Maritime Archaeology*, 8:2, 283-309
- Nicholls, Rev. W. (1877). *History and Traditions of Ravenstonedale, Westmoreland*. Brough: The Book House (1996)
- Nicolson, W. and Burn, R. (1777a). *The History and Antiquities of the Counties of Westmorland and Cumberland. Volume I*, London: W. Strachan and T. Cadell
- Nicolson, W. and Burn, R. (1777b). *The History and Antiquities of the Counties of Westmorland and Cumberland. Volume II*, London: W. Strachan and T. Cadell
- Office for National Statistics (n.d.) Administrative geography. Available HTTP: <http://www.ons.gov.uk/ons/guide-method/geography/beginner-s-guide/index.html>, accessed 31 January 2014
- Oxford Archaeology North (2003). Ennerdale, West Cumbria. Historic landscape survey, unpublished client report for The National Trust and Forest Enterprise
- Oxford Archaeology North (2007). Borrowdale, Cumbria. Historic landscape survey, unpublished client report for The National Trust
- Oxford Archaeology North (2009). Buttermere, Cumbria. Historic landscape survey, unpublished client report for The National Trust
- Palmer, M. (2007). Introduction: post-medieval landscapes since Hoskins – theory and practice, in Barnwell, P.S. and Palmer, M. (eds.), *Post-Medieval Landscapes: Landscape History After Hoskins, Volume 3*, Macclesfield: Windgather
- Parker, F.H.M. (1905). Inglewood Forest, *Transactions of CWAAS*, new series 5, 35-61
- Parker, F.H.M. (1906). Inglewood Forest. Part II, *Transactions of CWAAS*, new series 6, 159-170
- Parker, F.H.M. (1907). Inglewood Forest. Part III – some stories of deer stealers, *Transactions of CWAAS*, new series 7, 1-30
- Parker, F.H.M. (1909). Inglewood Forest. Part IV – the revenues of the Forest, *Transactions of CWAAS*, new series 9, 24-37
- Parker, F.H.M. (1910). Inglewood Forest. Parts V and VI, *Transactions of CWAAS*, new series 10, 1-28
- Parker, F.H.M. (1912). The development of Inglewood, and an account of the Skeltons of Armathwaite and the Restwolds of High Head, *Transactions of CWAAS*, new series 12, 1-28
- Pastscape (2007). Pastscape database. Available HTTP: [www.pastscape.org.uk](http://www.pastscape.org.uk), accessed 17 January 2014

- Perriam, D. and Robinson, (1998). *The Medieval Fortified Buildings of Cumbria*. An Illustrated Gazetteer and Research Guide, CWAAS extra series 29
- Powicke, F.M. (1908b). Abbey of Furness, in Farrer, W. and Brownbill, J. (eds.), *The Victoria History of the County of Lancaster*, 2, London: University of London, 114-31
- Phythian-Adams, C. (1996). *Land of the Cumbrians : A Study in British Provincial Origins, A.D. 400-1120*, Aldershot: Scolar Press
- Powicke, (1908). Abbey of Furness, in Farrer, W. and Brownbill, J. (eds.), *The Victoria History of the County of Lancaster*, 2, London: University of London, 114-131
- Rackham, O. (1976). *Trees and Woodland in the British Landscape*, London: Dent
- Rackham, O. (1986). *The History of the Countryside*, London: Dent
- Raine, J. (1865) *The Priory of Hexham, its Title Deeds, Black Book, etc.*, Surtees Society, Durham: Andrews
- Railton, M. (2009). Archaeological investigation of the remains of a medieval vaccary at Gatescarth Farm, Buttermere, *Transactions of CWAAS*, 3<sup>rd</sup> series 9, 57-67
- Ramm, H.G., MacDowall, R.W. and Mercer, E. (1970). *Shielings and Bastles*, Royal Commission on Historical Monuments (England), London: H.M.S.O.
- Ravenhill, W.L.D. (1972). Joel Gascoyne, a pioneer of large-scale county mapping, *Imago Mundi*, 26, 60-70
- Richards, C. (2011). Thomas Jeffery's Map of "The County of Westmoreland" (1770): an evaluation of its contribution to understanding late eighteenth century landscape, *North West Geography*, 11 issue 1, 14-18
- Richardson, J. (1986). *The Local Historian's Encyclopedia*, New Barnet: Historical Publications Ltd.
- Rippon, S. (2007). Historic landscape characterisation: its role in contemporary British archaeology and landscape history, *Landscapes*, 8.2, 1-14
- Roberts, B.K. (1993a). Five Westmorland settlements: a comparative study, *Transactions of CWAAS*, new series 94, 131-43
- Roberts, B.K. (1993b). Some relict landscapes in Westmorland: a reconsideration, *Archaeological Journal*, 150, 433-55
- Roberts, B.K. (1996a). Field survey of Maulds Meaburn, , *Transactions of CWAAS*, new series 96, 45-50
- Roberts, B.K. (1996b). *Landscapes of Settlement: Prehistory to the Present*, London: Routledge

- Roberts, B.K. (2008). *Landscapes, Documents and Maps. Villages in Northern England and Beyond AD 900-1250*, Oxford: David Brown
- Roberts, B. and Wrathmell, S. (2000). *An Atlas of Rural Settlement in England*, London: English Heritage
- Roberts, B. and Wrathmell, S. (2002). *Region and place : A Study of English Rural Settlement*, London: English Heritage
- Rose, T. (1832). *Westmorland, Cumberland, Durham and Northumberland, Illustrated. From Original Drawings by Thomas Allom, George Pickering, &c.*, London: H. Fisher, R. Fisher and P. Jackson
- Royal Society of Arts (2008-9). RSA history timeline. Available HTTP: [www.thersa.org/about-us/history-and-archive/rsa-history-timeline](http://www.thersa.org/about-us/history-and-archive/rsa-history-timeline), accessed 17 January 2014
- De Sélincourt, E. (1977) *William Wordsworth's Guide to the Lakes. The Fifth Edition (1835)*, Oxford: Oxford University Press
- Shirley, E.P. (1867) *Some Account of English Deer Parks*, London: John Murray
- Skempton, A.W. (ed.) (2002). *A Biographical Dictionary of Civil Engineers in Great Britain and Ireland, Volume 1 – 1500-1830*, Thomas Telford: London
- Smith, A.H. (1967a). *The Place-Names of Westmorland, Volume 1*, English Place-Names Society
- Smith A.H. (1967b). *The Place-Names of Westmorland, Volume 2*, English Place-Names Society
- Smith, D. (1988). *Maps and Plans for the Local Historian and Collector*, Batsford: London
- Smith, A. (1992). Geological background, in Dodd, M. (ed.), *Lakeland Rocks and Landscape. A Field Guide*, revised edition, The Cumberland Geological Society, Maryport: Ellenbank, 1-11
- Sopwith, T. (1833). *An Account of the Mining Districts of Alston Moor, Weardale*, Alnwick: W. Davison
- Spence, R.T. (1977). The pacification of the Cumberland borders, 1593-1628, *Northern History*, 13, 59-160
- Stallibrass, S. and Huntley, J. (2011). Chapter 2). Carlisle's early environment and setting, in Brennand M. and Stringer K. (eds.), *The Making of Carlisle. From Romans to Railways*, CWAAS, extra series 35, Kendal: Titus Wilson, 21-32
- Stamp, L.D. (1955) *Man and the Land*, London: Collins

- Straughton, E.A. (2008). *Common Grazing in the Northern English Uplands, 1800-1965: A History of National Policy and Local Practice with Special Attention to the Case of Cumbria*, Lampeter: Edward Mellen
- Summerson, H, 1993 *Medieval Carlisle: The City and Borders from the Late Eleventh to the Mid-Sixteenth Centuries*, CWAAS, extra series 25, Kendal Titus Wilson
- Tait, J. (1908a). Priory of Conishead, in Farrer, W. and Brownbill, J. (eds.), *The Victoria History of the County of Lancaster*, 2, London: University of London, 140-43
- Tait, J. (1908b). Priory of Cartmel, in Farrer, W. and Brownbill, J. (eds.), *The Victoria History of the County of Lancaster*, 2, London: University of London, 143-48
- Taylor, C. (1975). *Fields in the English Landscape*, London: Dent
- Taylor, C. (1983). *Village and Farmstead. A History of Rural Settlement in England*, London: George Philip
- Thorley, J. (2004). The estates of Calder Abbey, *Transactions of the CWAAS*, 3<sup>rd</sup> series 4, 133-62
- Todd, J. (1991). The Lanercost cartulary. An edition of MS DZ/1 in the Cumbria County Record Office, unpublished PhD thesis, University of Lancaster
- Turnbull, P. and Walsh, D. (1992). Monastic remains at Ravenstonedale, *Transactions of the CWAAS*, new series 92, 67-76
- Turner, S. (2007a). *Ancient Country: the Historic Character of Rural Devon*, Devon Archaeological Society Occasional Paper 20, Exeter: Devon Archaeological Society
- Turner, S. (2007b). Landscape archaeology for the past and future: the place of historic landscape characterisation, *Landscapes*, 8.2, 40-9
- Tyson, B. (1992). Murton Great Field, near Appleby: a case-study of the piecemeal enclosure of a common-field in the mid-eighteenth century, *Transactions of CWAAS*, new series 92, 161-82
- Walters, G. (1968). Themes in the large-scale mapping of Wales in the eighteenth century, *Cartographic Journal*, 5, 135-146
- Walters, G. and James, B. (1984). *George Yates's Map of Glamorgan (1799)*, South Wales Record Society, 2
- Webb, B. and Gordon, D.A. (1978). *Lord Carlisle's Railways*, London: Railway Correspondence & Travel Society

- Webster, A. and Newman R. (2007). Earthworks, parchmarks and cropmarks: the results of Cumbria County Council's 2006 aerial photographic survey, *Transactions of the CWAAS*, 3<sup>rd</sup> series 7, 1-14
- Wessex Archaeology (1993). Historic landscape appraisal study. Final report, unpublished client report
- West, T. (1780) *A Guide to the Lakes in Cumberland, Westmorland and Lancashire*, 2<sup>nd</sup> ed., London: Richardson and Urquhart
- West, T. (1805). *The Antiquities of Furness*, Ulverston: George Ashburner
- Weston, D. (2011). The medieval church in Carlisle, in Brennand M. and Stringer K. (eds.), *The Making of Carlisle. From Romans to Railways*, CWAAS, extra series 35, Kendal: Titus Wilson, 103-120
- Whaley, D. (2006). *A Dictionary of Lake District Place-Names*, Nottingham: English Place-Name Society
- Whellan (1860). *The History and Topography of the Counties of Cumberland and Westmoreland*, Pontefract: W. Whellan
- White, G. (2012). *The Medieval English Landscape. 1000-1540*, London: Bloomsbury
- Whyte, I.D. (2003). *Transforming Fell and Valley: Landscape and Parliamentary Enclosure in North West England*. University of Lancaster: Centre for North West Regional Studies.
- Williamson, T. (1998). Questions of Preservation and Destruction, in P. Everson & T. Williamson (ed.) *The Archaeology of Landscape: Studies Presented to Christopher Taylor*, Manchester & New York: Manchester University Press, 1-24
- Williamson, T. (2004). *Shaping Medieval Landscapes : Settlement, Society, Environment*, Macclesfield: Windgather
- Williamson, T. (2007). Historic landscape characterisation: some queries, *Landscapes*, 8.2, 64-71
- Williamson, T. and Bellamy, L. (1987). *Property and Landscape*, London: George Philip
- Williamson, T., Liddiard, R. and Partida, T. (2013) *Champion. The Making and Unmaking of the English Midland Landscape*, Liverpool: Liverpool University Press
- Wilson, J. (ed.) (1905). *A History of the County of Cumberland*, The Victoria History of the County of Cumberland, 1. London: Victoria County History. Available HTTP: <http://www.british-history.ac.uk/report.aspx?compid=256>, accessed: 17 January 2014



- Wilson, C. (2013). Westerdale: the development of a medieval settlement and the influence of the Knights Templar, *Medieval Settlement Research*, 28, 43-58
- Winchester, A.J.L. (1978). Territorial structure and agrarian organisation in medieval and sixteenth-century Copeland, Cumberland, unpublished PhD thesis, University of Durham
- Winchester, A.J.L. (1987). *Landscape and Society in Medieval Cumbria*, Edinburgh: John Donald
- Winchester, A.J.L. (2000a). *Harvest of the Hills*. Edinburgh: Edinburgh University Press
- Winchester, A.J.L. (2000b). Dividing lines in a moorland landscape: territorial boundaries in upland England. *Landscapes*, 1:2, 16-32
- Winchester, A.J.L. (2003a). Demesne livestock farming in the Lake District: the vaccary at Gatesgarth, Buttermere, in the later thirteenth century, *Transactions of CWAAS*, 3<sup>rd</sup> series 3, 109-18
- Winchester, A.J.L. (ed.) (2003b). *Thomas Denton. A Perambulation of Cumberland, 1687-1688*, Surtees Society, 207, and CWAAS, record series 16, Woodbridge: Boydell and Brewer
- Winchester, A.J.L. (2004). Moorland forests of medieval England. In Whyte, I.D. and Winchester, A.J.L. (eds.), *Society, Landscape and Environment in Upland Britain*, supplementary series 2, Society for Landscape Studies, 21-36
- Winchester, A.J.L. (2006a). The farming landscape, in Winchester, A.J.L. (ed.), *England's Landscape. The North West*, London: Collins, 73-96
- Winchester, A.J.L. (2006b). Expressions of power, in Winchester, A.J.L. (ed.), *England's Landscape. The North West*, London: Collins, 153-166
- Winchester, A.J.L. (2007). Baronial and manorial parks in medieval Cumbria, in Liddiard (ed.), 165-84
- Winchester, A.J.L. (ed.) (2010a). *John Denton's 'History of Cumberland'*, Surtees Society, 213, and CWAAS, record series 20, Woodbridge: Boydell and Brewer
- Winchester, A.J.L. (2010b). Vaccaries and agistment: upland medieval forests as grazing grounds, in Langton and Jones (eds.), 109-124
- Winchester, A.J.L. (2012). Seasonal settlement in Northern England, in Turner, S. and Silvester, B. (eds.), *Life in Medieval Landscapes. People and Places in the Middle Ages*, Oxford: Windgather, 125-149
- Winchester, A.J.L. and Wane, M. (2003). *Thomas Denton. A Perambulation of Cumberland, 1687-1688*, Surtees Society, 207, Woodbridge: Boydell



- Wood, O. (1988). *West Cumberland coal 1600–1982/3*, CWAAS, extra series 24, Kendal: Titus Wilson
- Woodland Trust (n.d.). *Common Beech*. Available HTTP: <http://www.woodlandtrust.org.uk/learn/british-trees/native-trees/common-beech>, accessed 17 January 2014
- Wrathmell, S. and Young, R. (2012) Northern England: exploring the character of medieval rural settlements, in Christie, N. and Stamper, P. (eds.), *Medieval Rural Settlement. Britain and Ireland, AD 800-1600*, Oxford: Oxbow Books, 249-265
- Wrigley, E.A. and Scholfield, R.S. (1981). *The Population History of England and Wales, 1541-1871*, Cambridge: Cambridge University Press
- Wyld, H.C., and Hirst H.O. (1911). *The Place-Names of Lancashire: Their Origin and History*, London: Constable
- York Museums Trust (n.d.). *The York Abbey, St Mary's*. Available HTTP: <http://www.historyofyork.org.uk/themes/the-york-abbey-st-mary-s>. Accessed 17 January 2014
- Zube, E.H. (1984). Themes in landscape assessment theory, *Landscape Journal*, 3, 104-110

## Figures



Figure 1.1. The modern county of Cumbria with the study area superimposed.

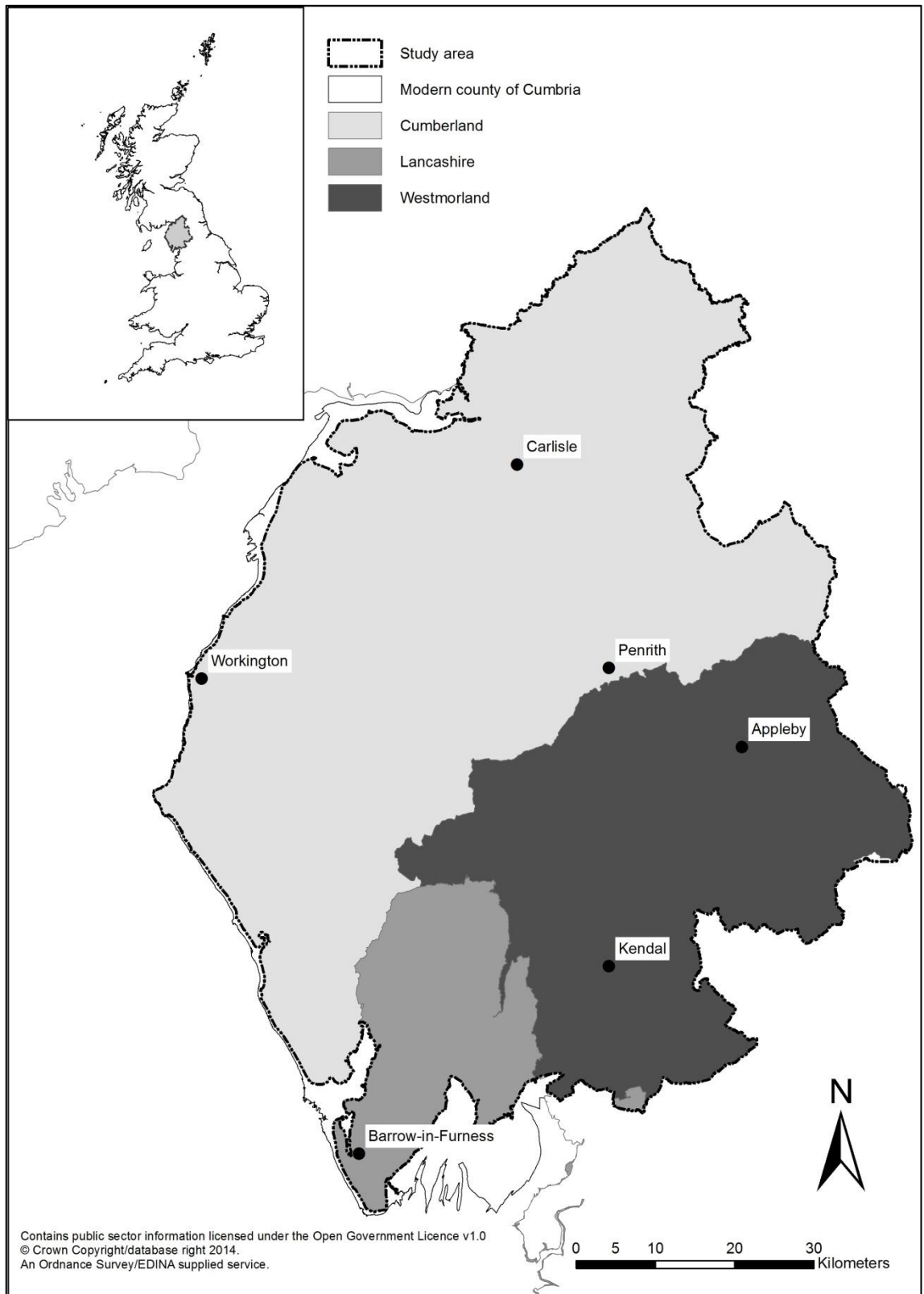

Figure 1.2. The historic counties of Cumberland, Westmorland and Lancashire over Sands which make up the modern county of Cumbria.

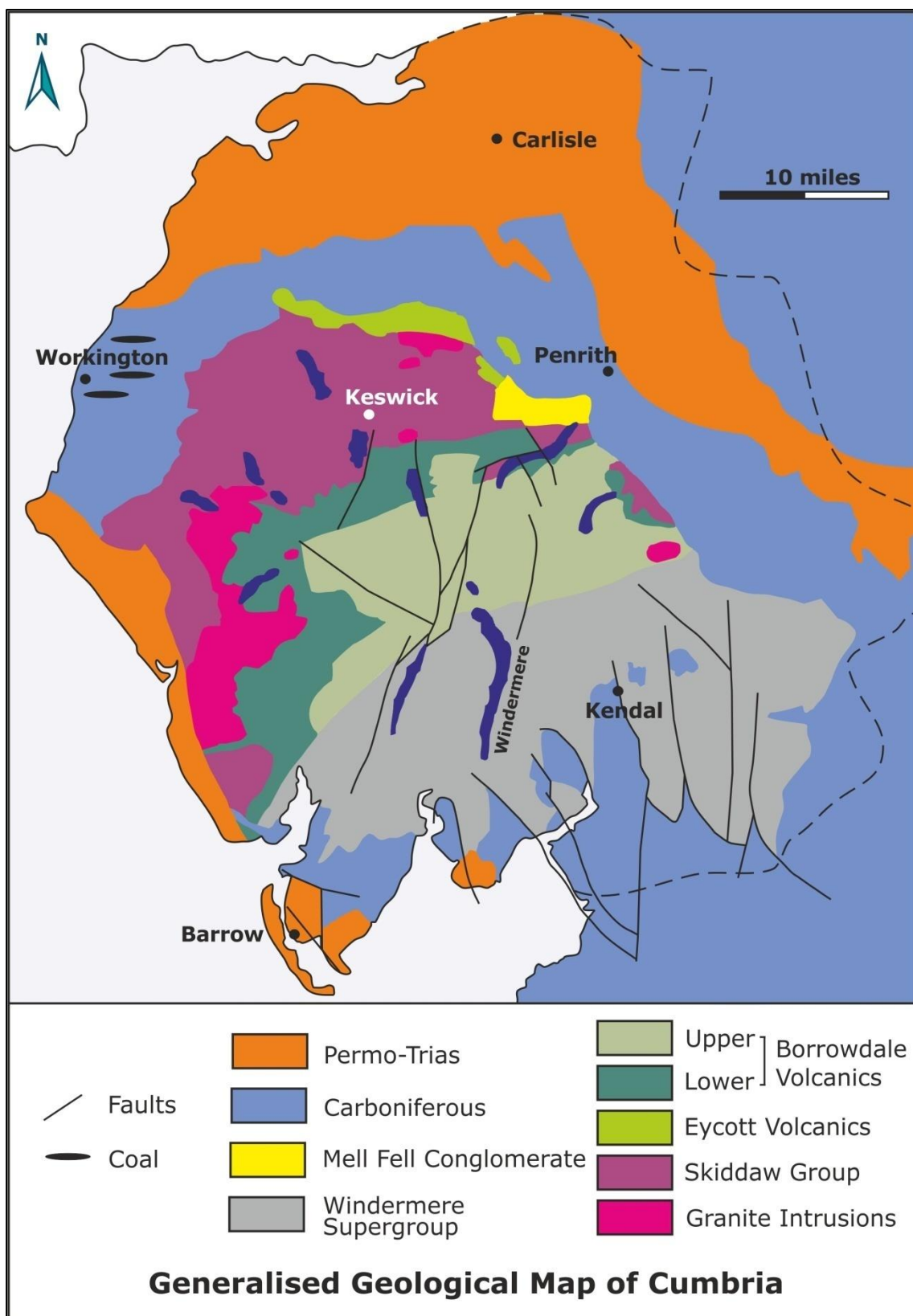

Figure 1.3. A simplified geological map of Cumbria (© Cumbria GeoConservation).



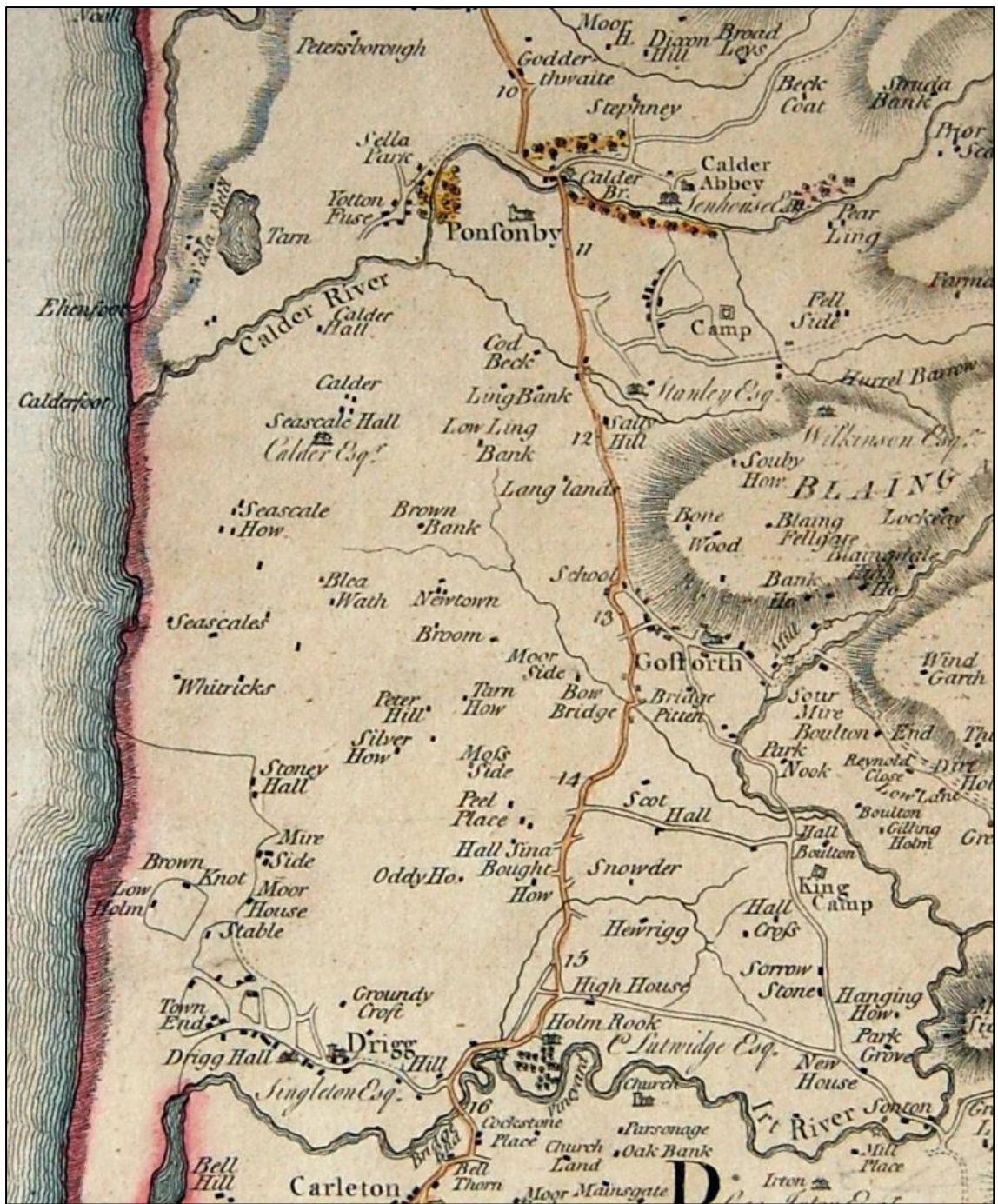

Figure 1.4. A detail from Donald's 1774 Map of Cumberland, showing the map makers' detailed depiction of individual farms and cottages









Figure 2.2. Detail from Jeffery's Map of Westmorland, 1770. The area shown to the east of Kendal is one of low fell, which is marked by hachures, but the edges of the commons are not marked by definite lines



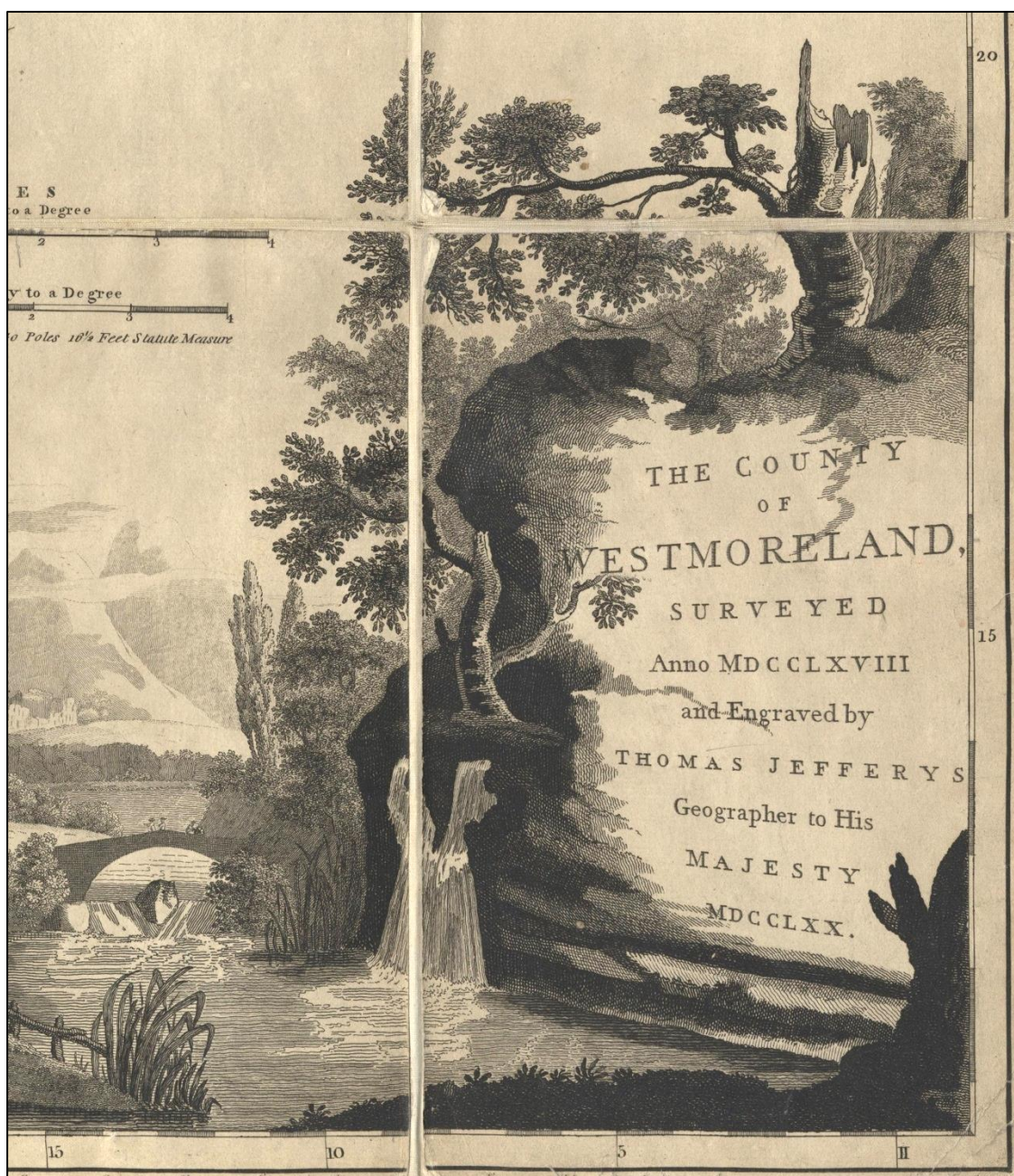

Figure 2.3. The title cartouche from Jeffery's Map of Westmorland, 1770. No mention is made of the surveyors who worked on the map with Jefferys, and his title of Geographer to the King is prominent





Figure 2.4. The title cartouche from Donald's map of Cumberland, 1774. It makes reference to Thomas Jefferys, who initiated the survey, and to Joseph Hodskinson, the engraver













EXPLANATION.		
H	Market Towns in Capitals, as.....	PENRITH
	Parishes or Townships in Print, as.....	Dearham
	Churches or Chapels.....	 
	Seats or noted Houses.....	 
	Farms or Cottages.....	 
T	Parks.....	
	Turnpike Roads.....	
	Inclosed Roads.....	
	Open Roads.....	
	Roads open on one Side and Inclosed on the other.....	
R	Rivers & Becks.....	
	Roman Roads & Stations in Old Print, as.....	Pettriana
	The Print Figures shew the Distance from one Town to another, for Instance C. to K. 11: 7: 24. signifies that from the Market Cross in Cockermouth to the Market Cross in Keswick is 11 Miles 7 Furlongs and 24 Poles.	
	The Italic Figures shew the Division of the Miles.	
	In this Survey the Horizontal Distances, are deduced (by Trigonometrical Calculations) from a Base line measured on Level Ground, the Roads, Rivers, &c. actually Surveyed & truly delineated.	

Figure 2.5. The legend from Donald's map of Cumberland, 1774, which distinguishes between hierarchies of settlements and roads, as well as depicting parks, rivers and Roman roads and stations



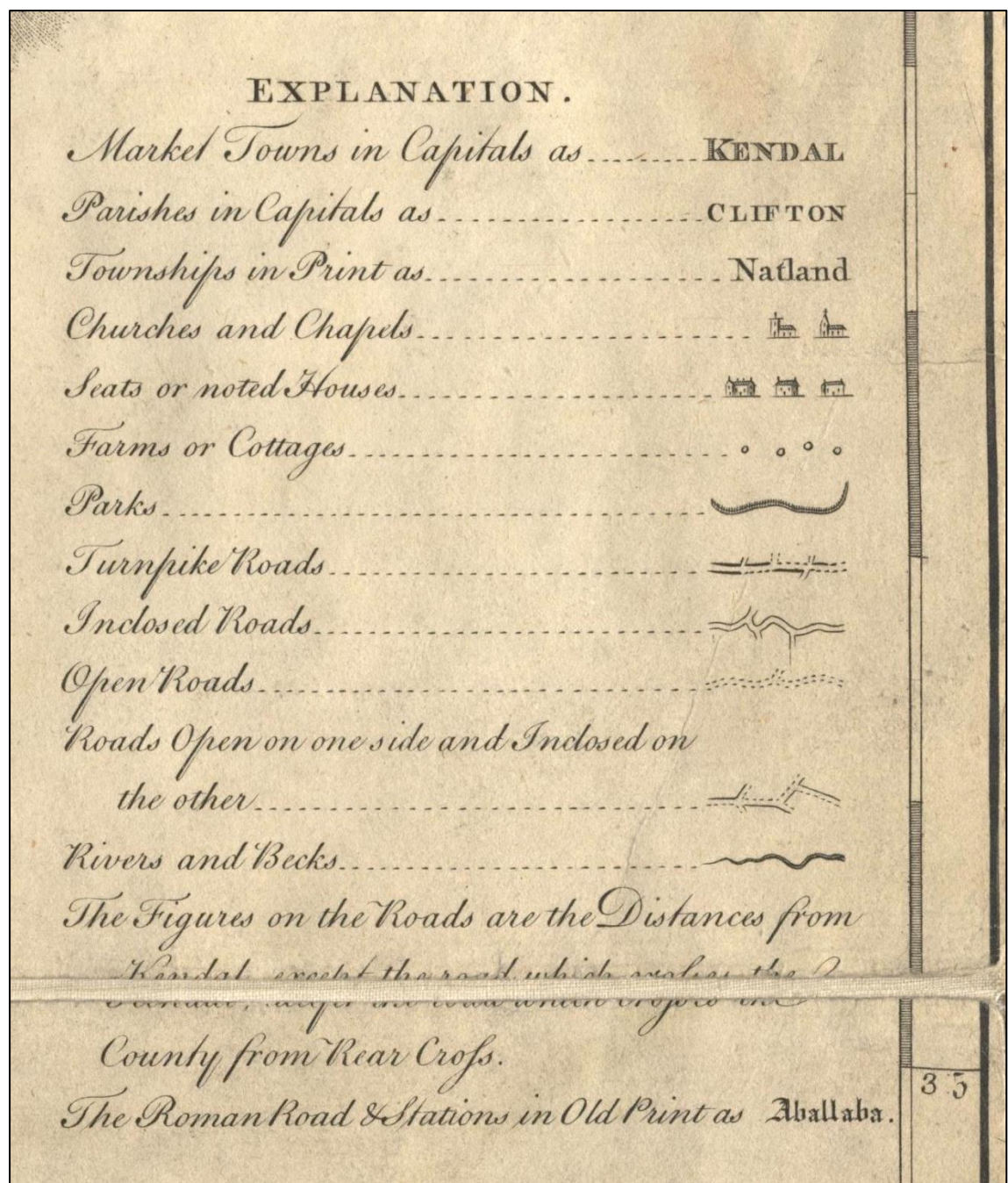

Figure 2.6. The legend from Jeffery's Map of Westmorland, 1770. The features in the legend are very similar to those used by Donald on his map of Cumberland, perhaps a reflection that Jefferys initiated both surveys



Figure 2.7. The villages of Reagill and Sleagill on Jeffery's Map of Westmorland were transposed. It is likely to be an engraver's error, compounded by the similarity of the names





Figure 2.8. The general settlement pattern around Glenridding shown on Jeffery's Map of Westmorland is recognisable on later maps but many of the place names changed over time



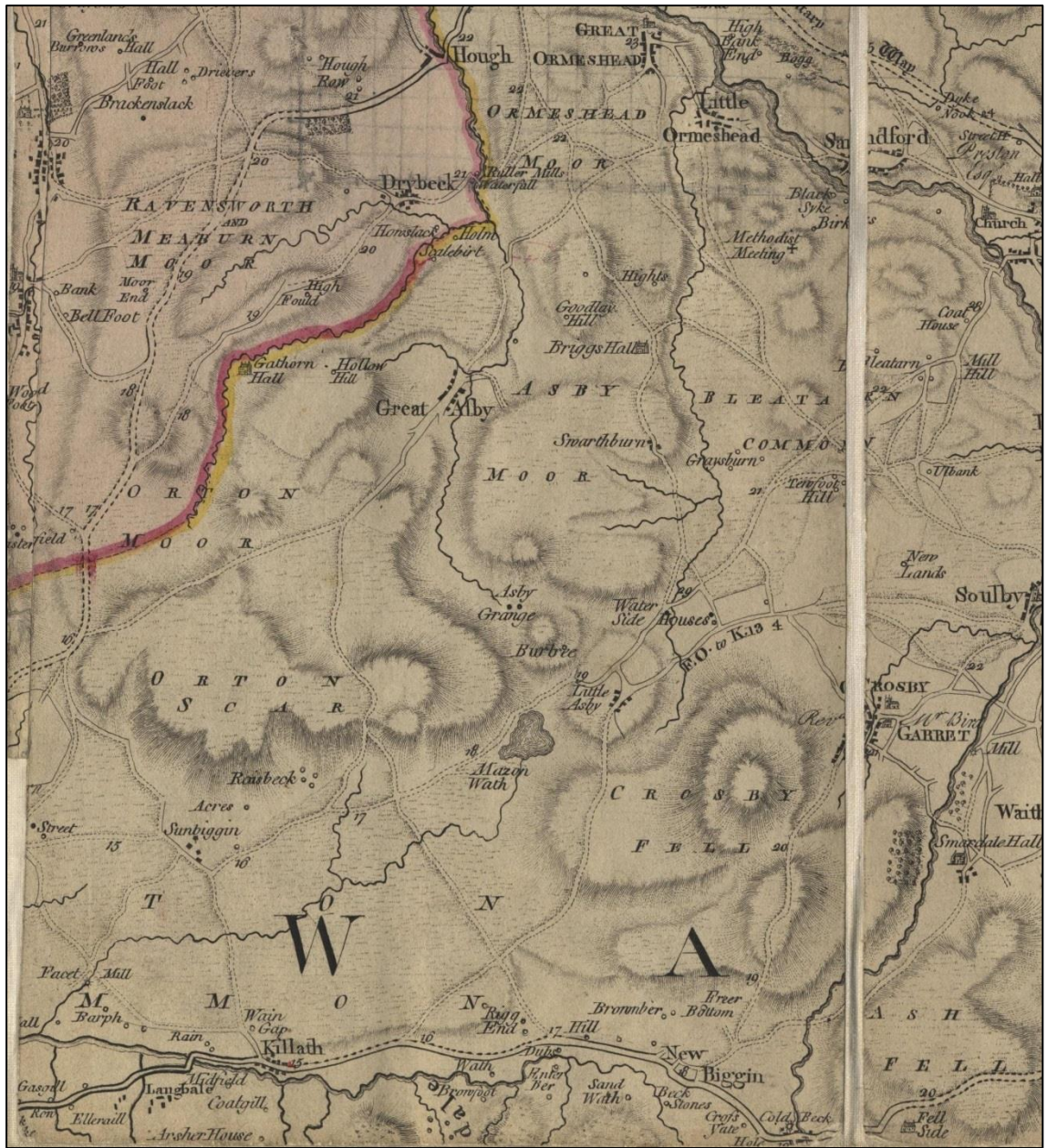

Figure 2.9. Unenclosed roads crossing the limestone moorlands in Westmorland. The exact course of the roads often changed following enclosure. Where they remained unenclosed, the routes shown were often an approximation, varying on the ground depending on the weather

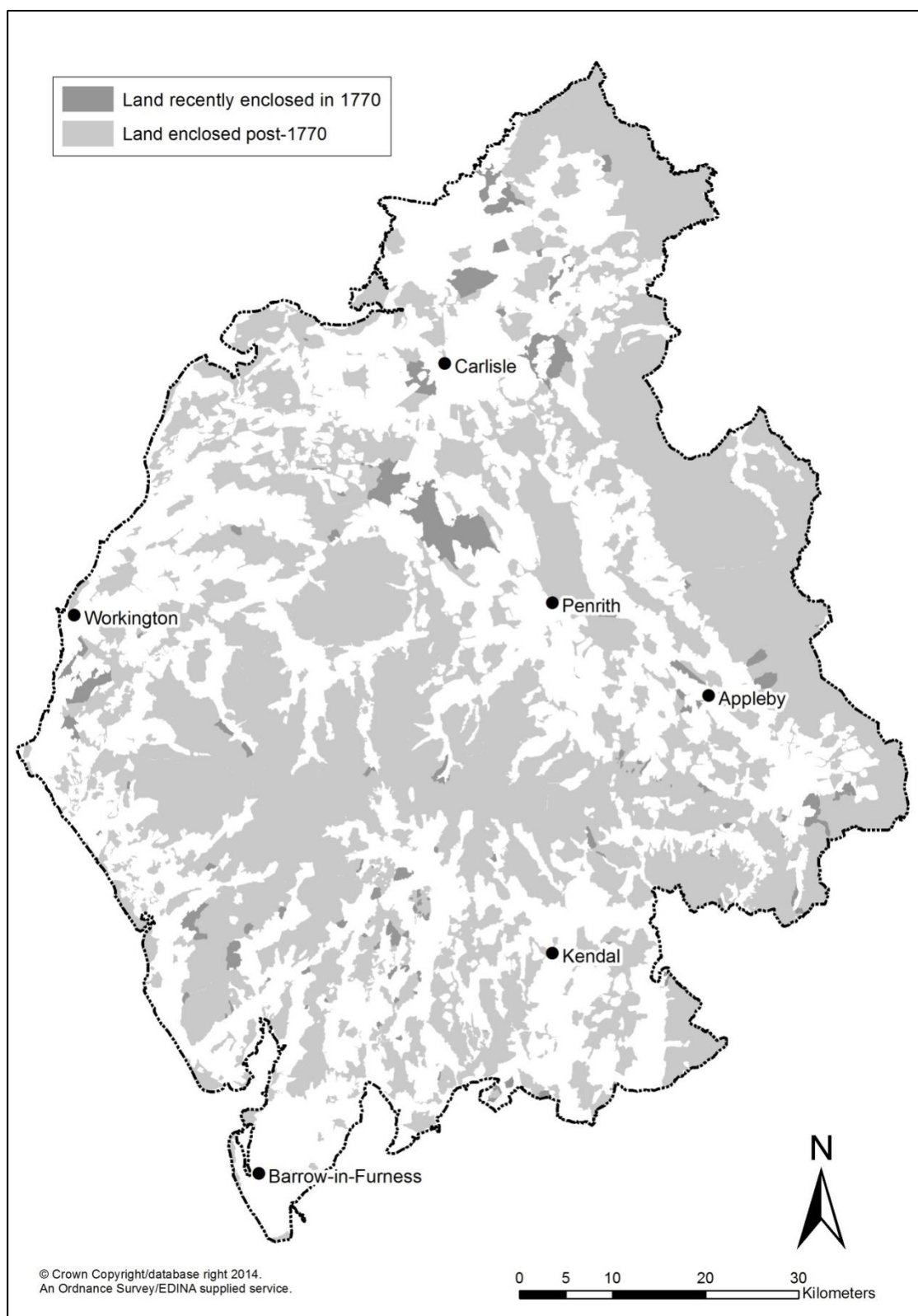

Figure 3.1. Unenclosed land and recently enclosed land in 1770



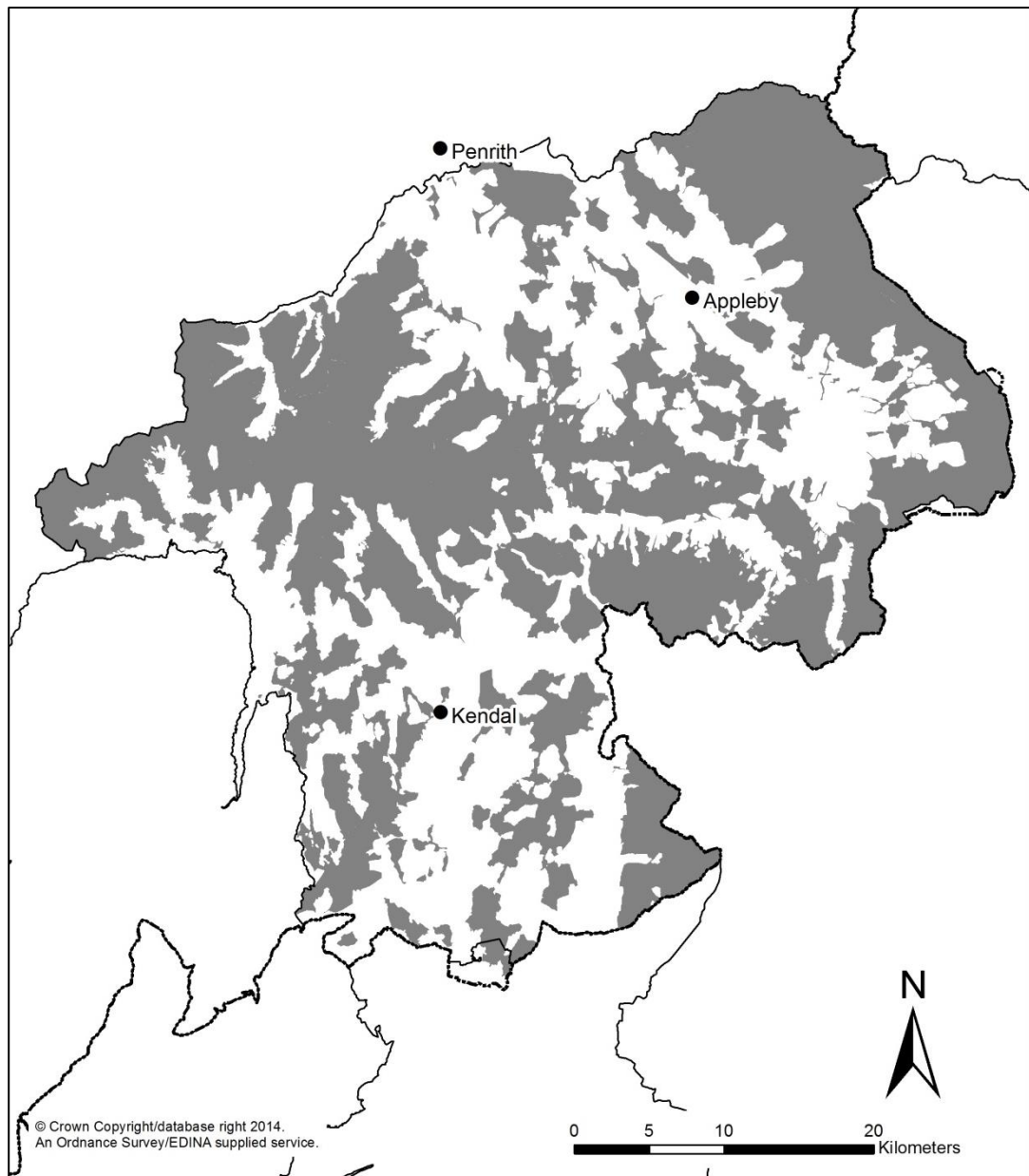

Figure 3.2. Unenclosed land in Westmorland in the late-eighteenth century

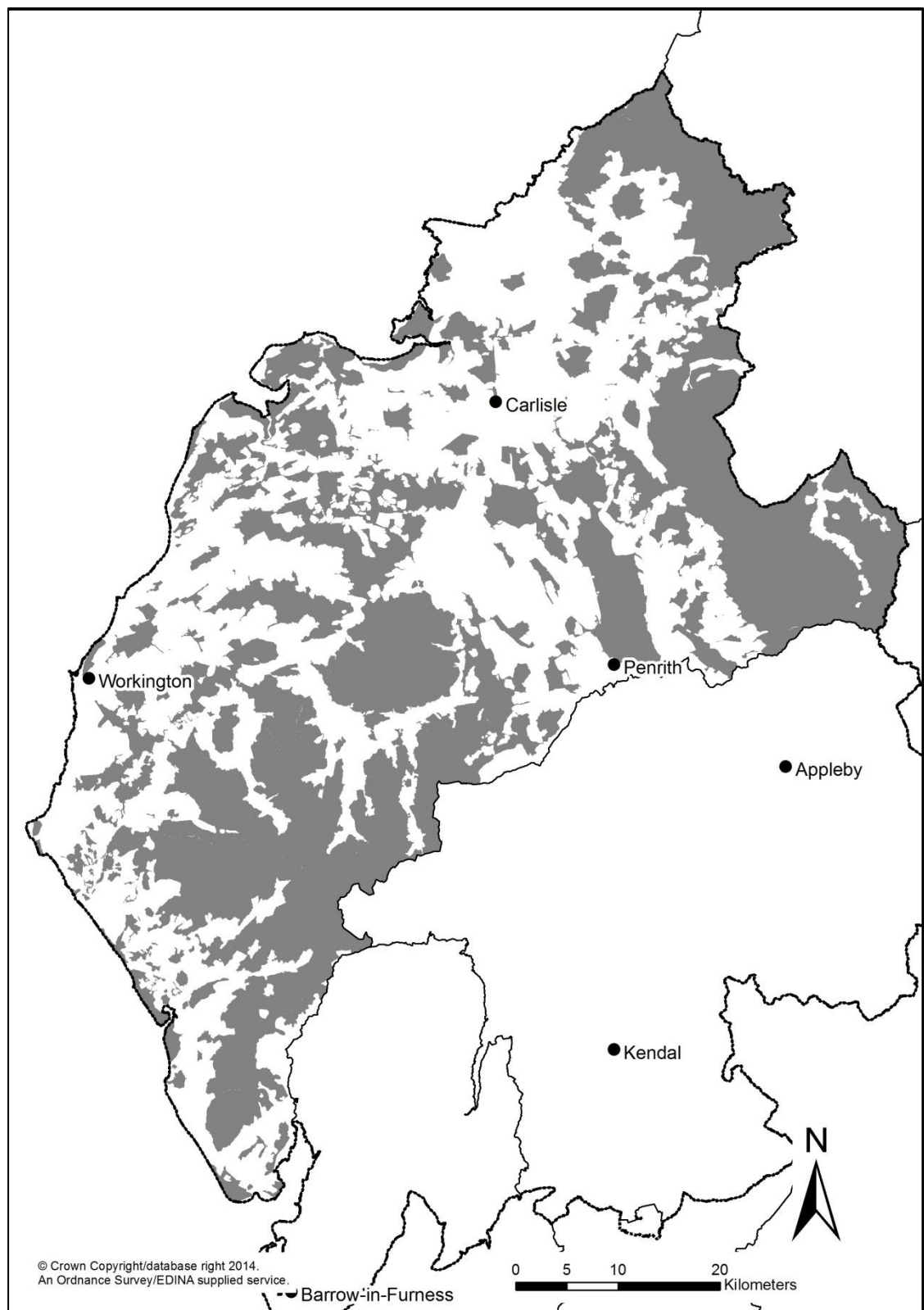

Figure 3.3. Unenclosed land in Cumberland in the late-eighteenth century

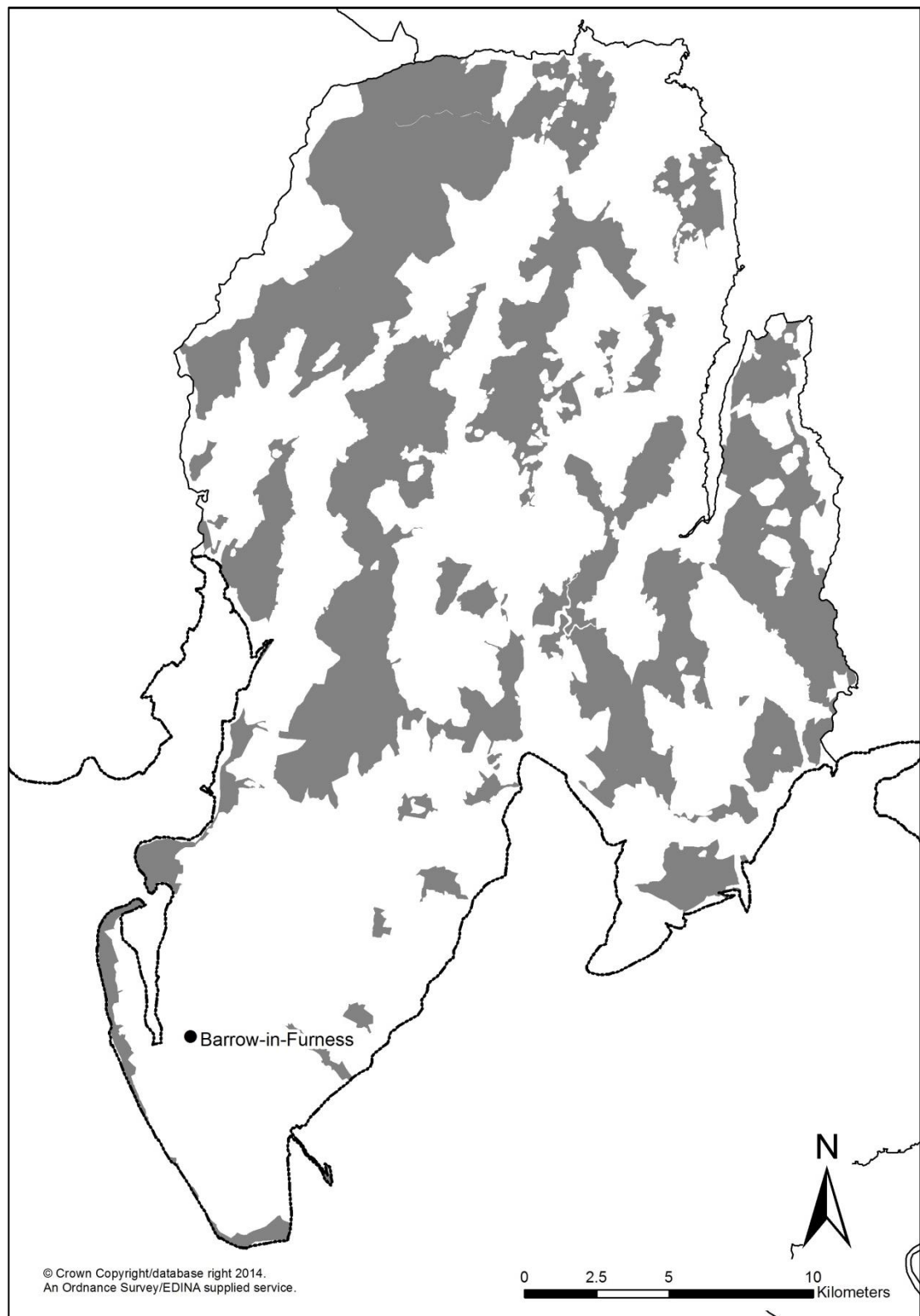

Figure 3.4. Unenclosed land in Lancashire over Sands in the late-eighteenth century



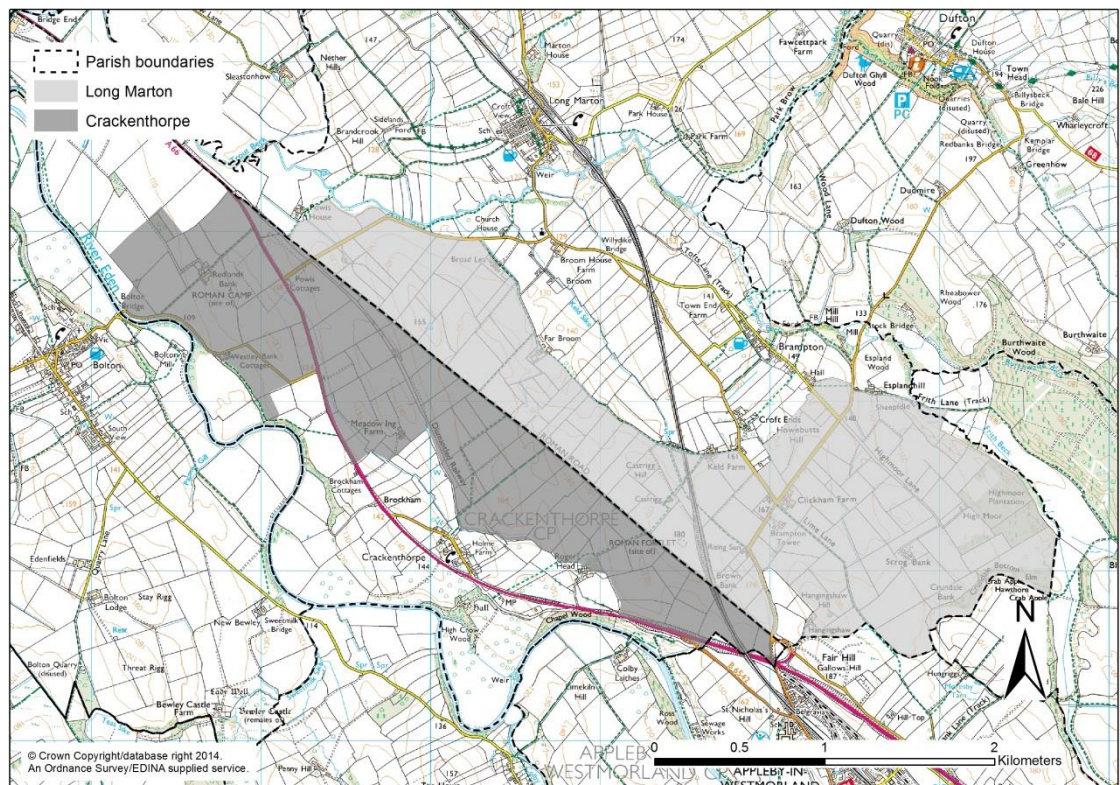

Figure 3.5. The enclosure of the common, shared between Crackenthorpe (to the south) and Long Marton, was enclosed in two parts over four years. The common waste for each township was divided by a Roman road

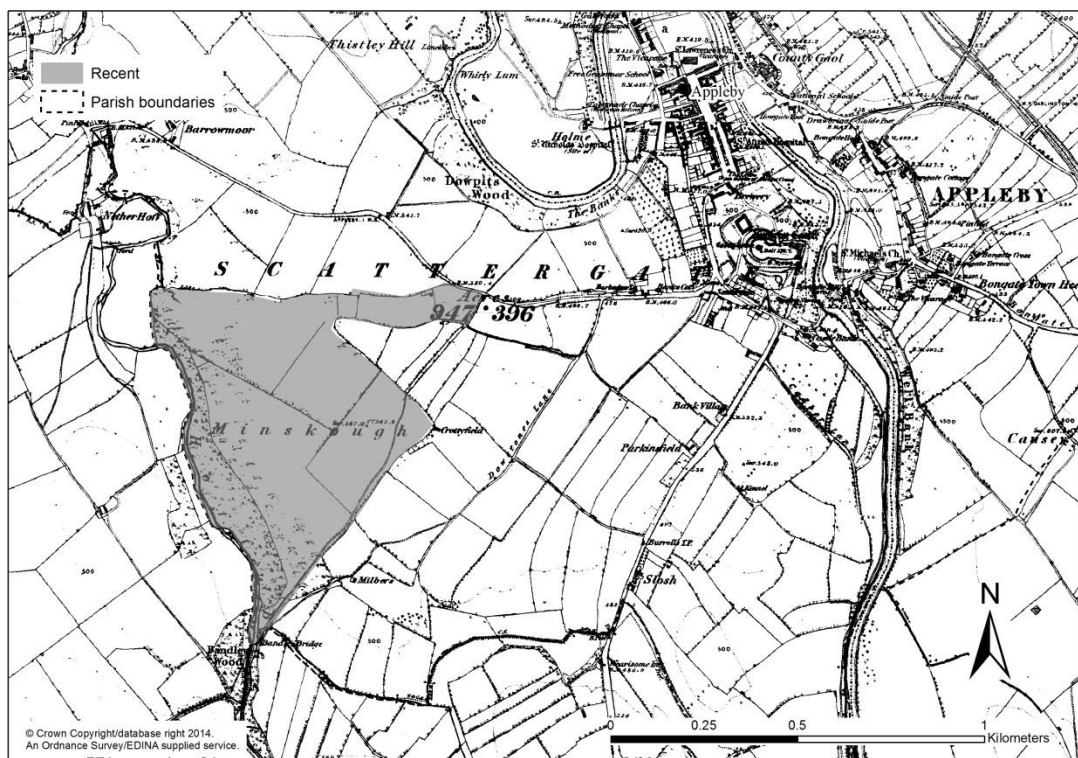

Figure 3.6. The former Minskough Moor, which was probably already enclosed by the late-eighteenth century



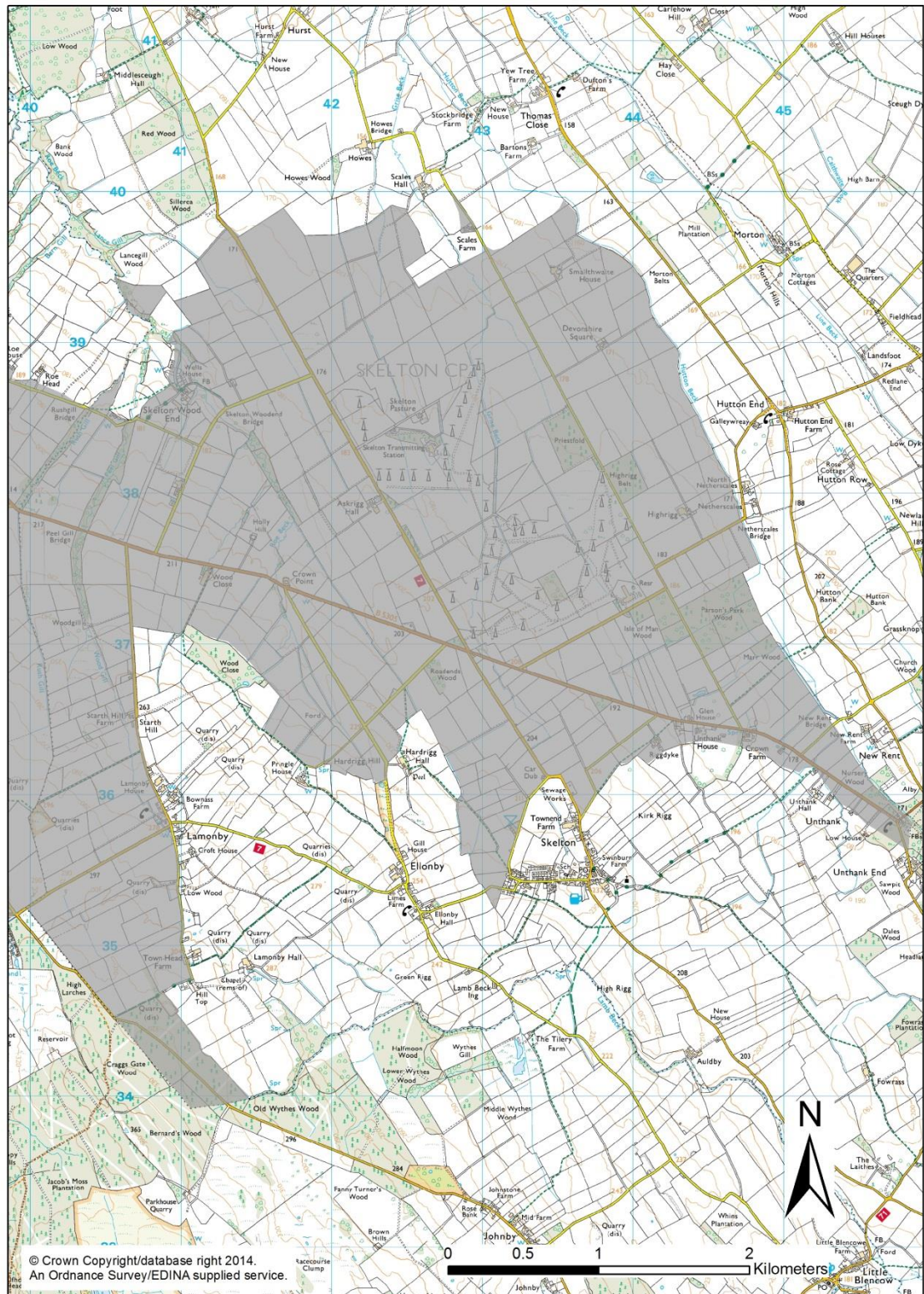

Figure 3.7. The extensive areas of common waste in the Forest of Inglewood were enclosed mostly in the late-eighteenth century. The commons of Skelton were enclosed in 1769



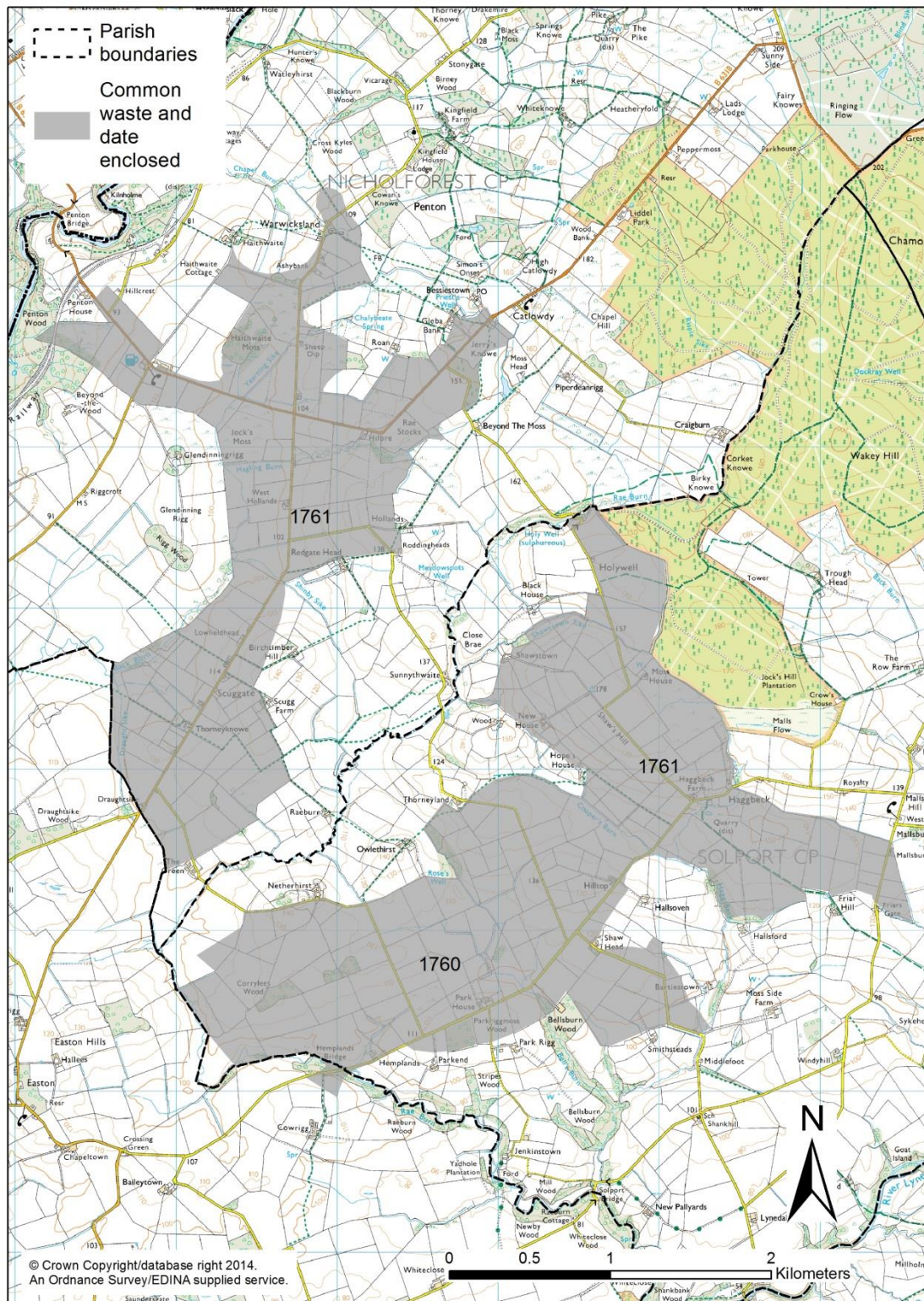

Figure 3.8. The common waste of Solport and Nichol Forest



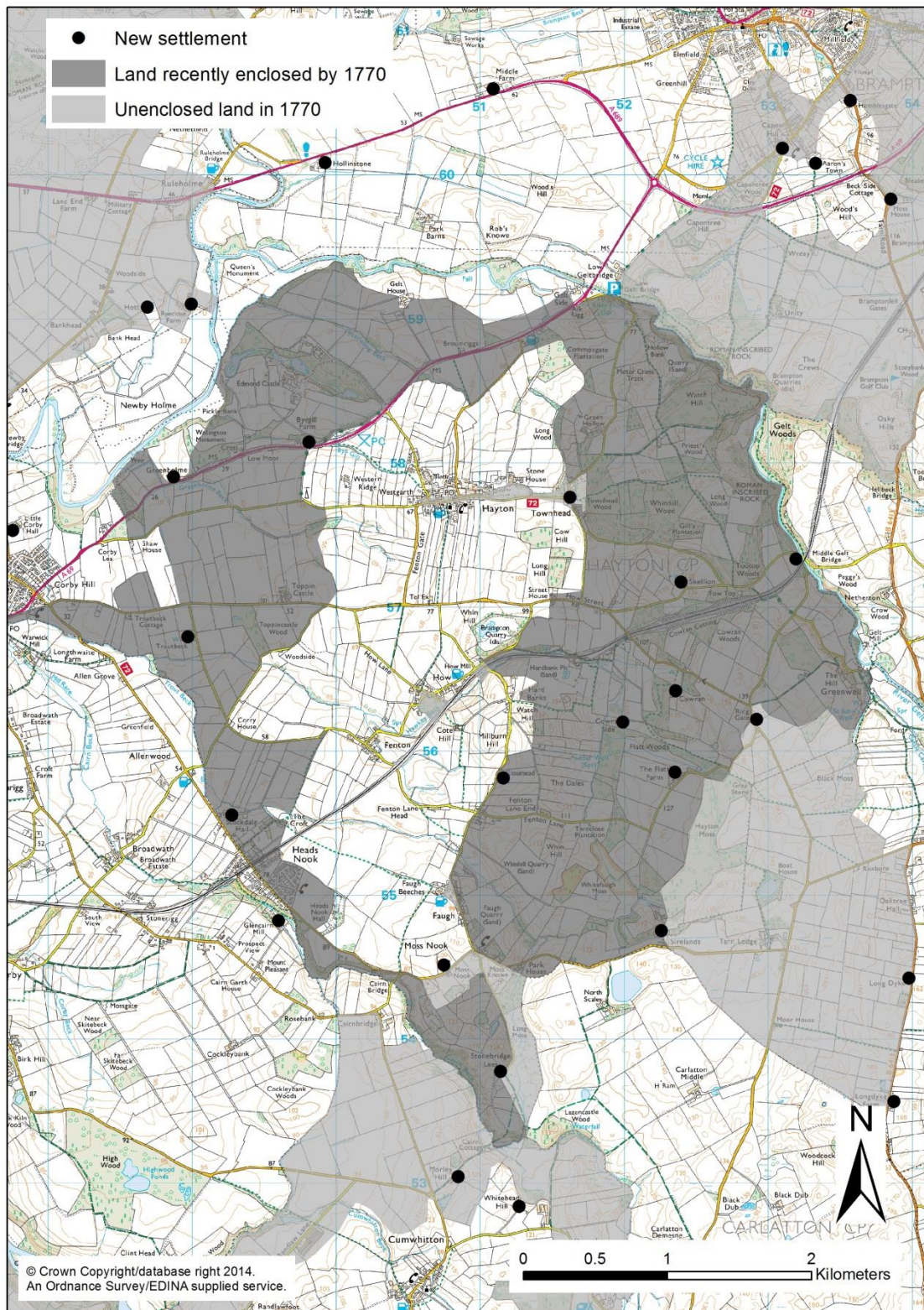

Figure 3.9. The lower lying common wastes surrounding the common arable fields of Hayton were enclosed in 1704.



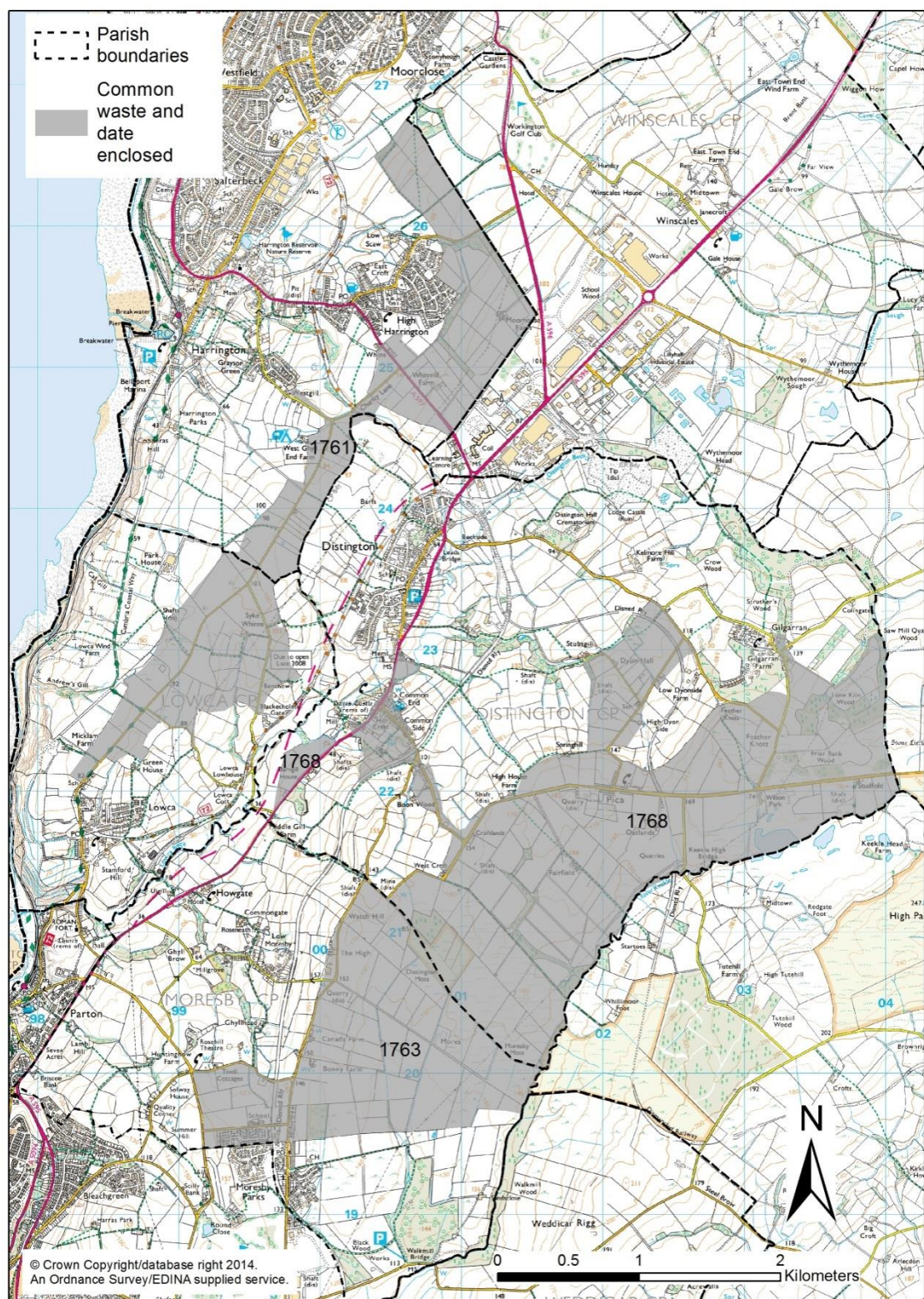

Figure 3.10. The lowland commons around Workington were enclosed mainly in the 1760s





Figure 3.11. An extract from Donald's Map of Cumberland, 1774, showing the effect of the Solway Moss bog burst in 1771

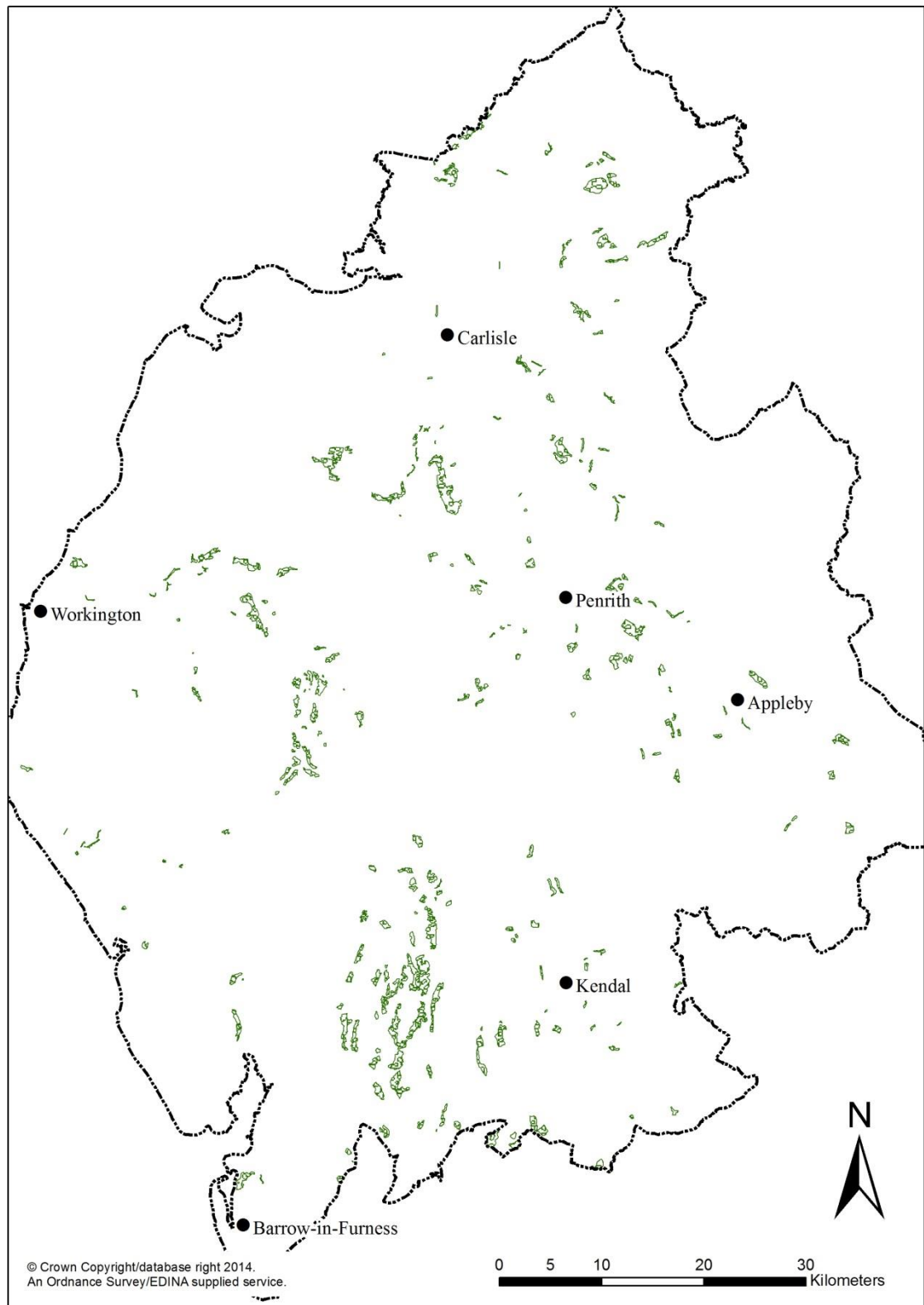

Figure 3.12. The extent of woodland cover in the study area in the late-eighteenth century







Figure 3.15. Extract from Donald's Map of Cumberland, 1774, showing very little woodland cover along the Scottish border



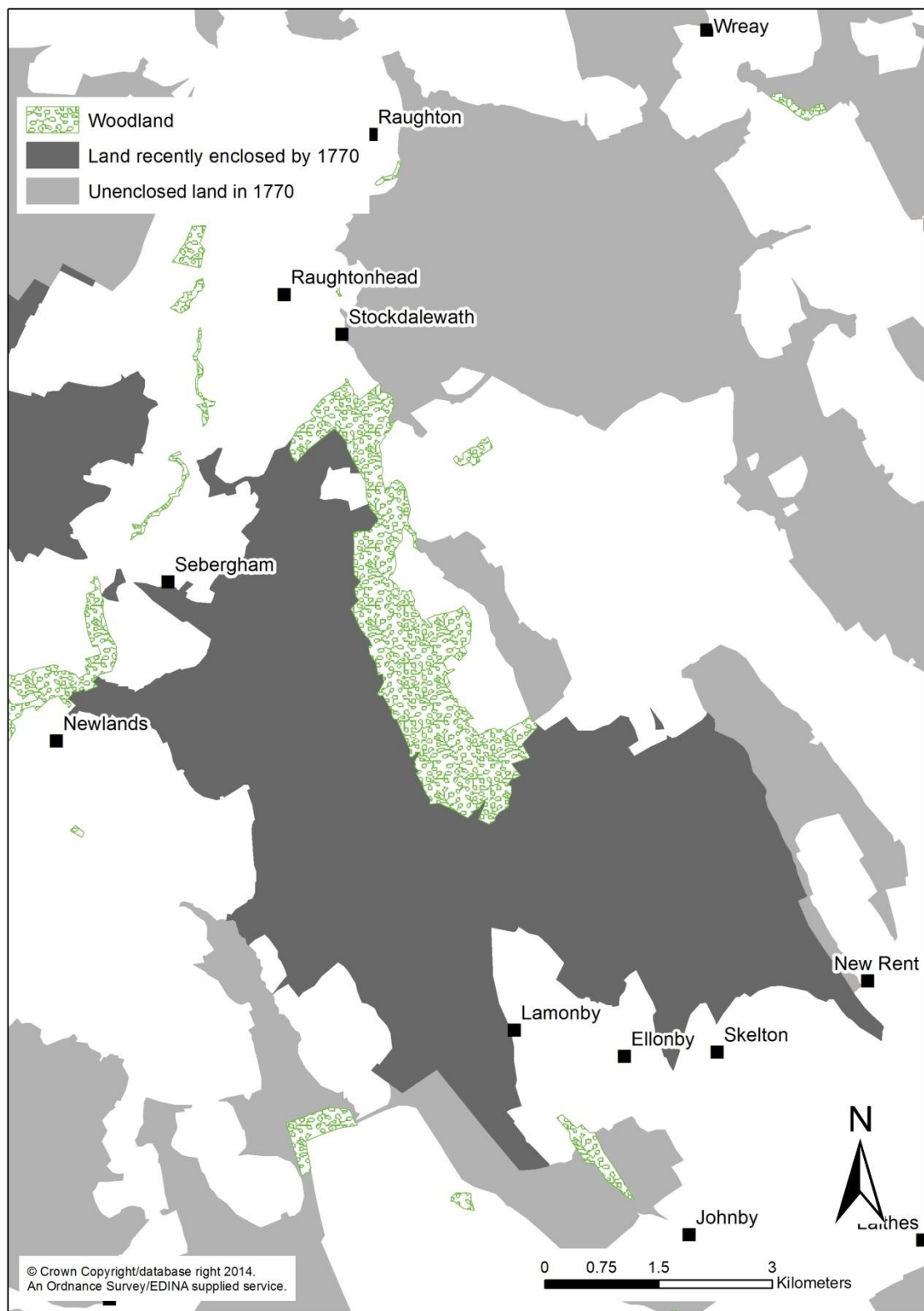

Figure 3.16. Late-eighteenth century woodland cover at Castle Sowerby in the Forest of Inglewood

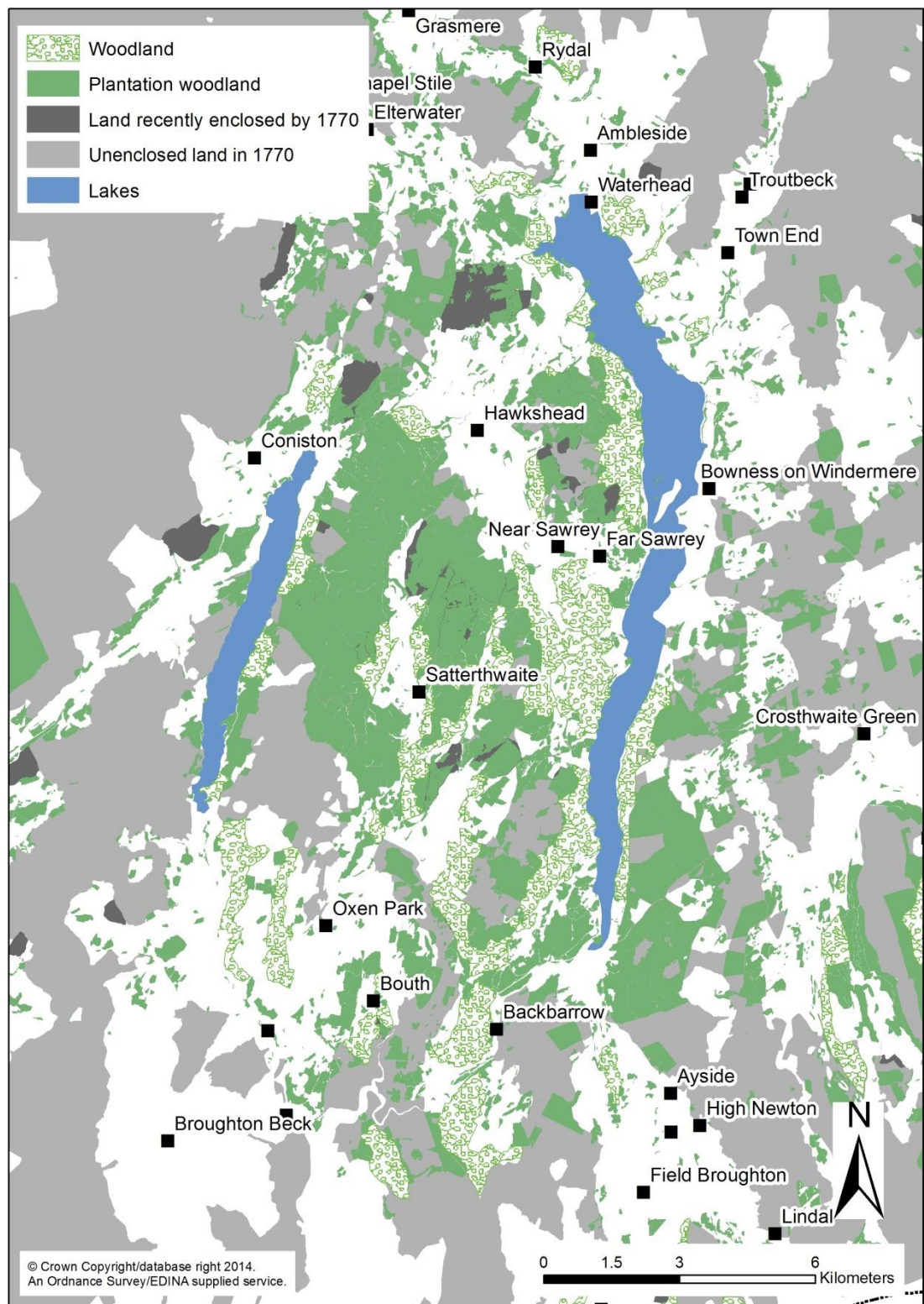

Figure 3.17. Plantation and ancient woodland in High Furness. The plantation woodland dates largely to the end of eighteenth century and later

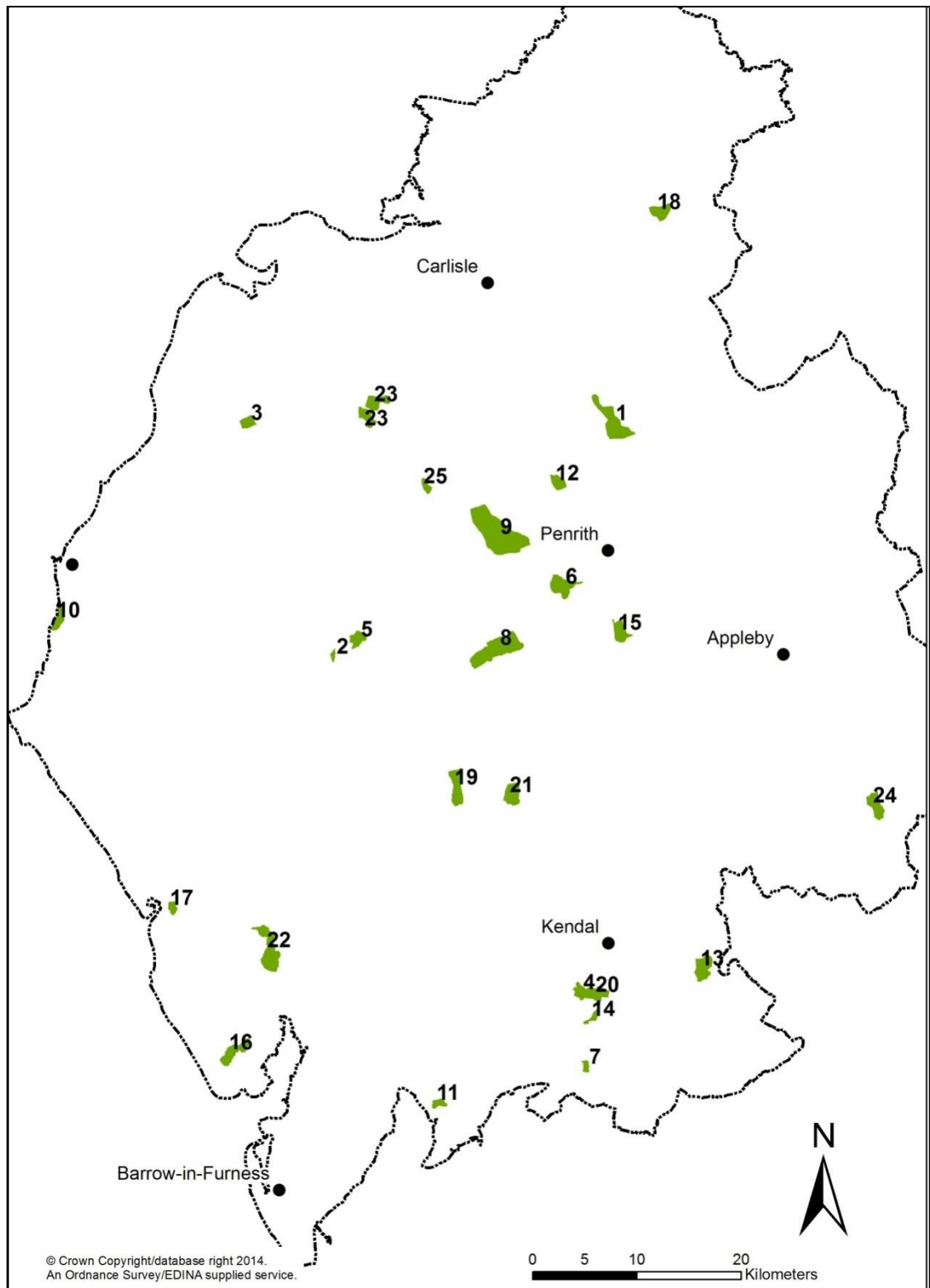
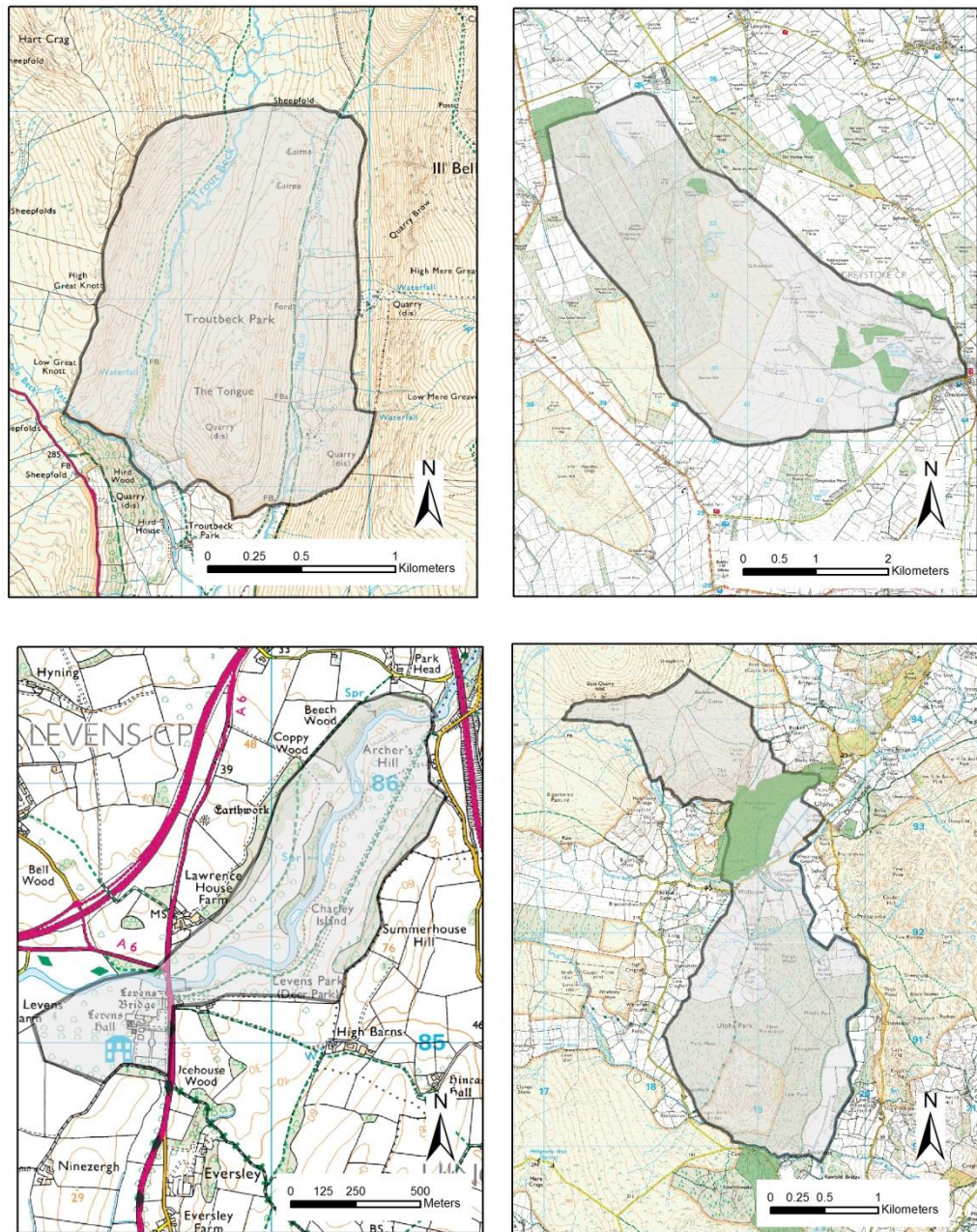

Figure 3.18. Parks in the late-eighteenth century. The key to the numbered list of deer parks is given in Table 3.2





© Crown Copyright/database right 2014. An Ordnance Survey/EDINA supplied service.

Figure 3.19. Parks at Troutbeck (top left), Greystoke (top right), Levens (bottom left) and Ulpha (bottom right)



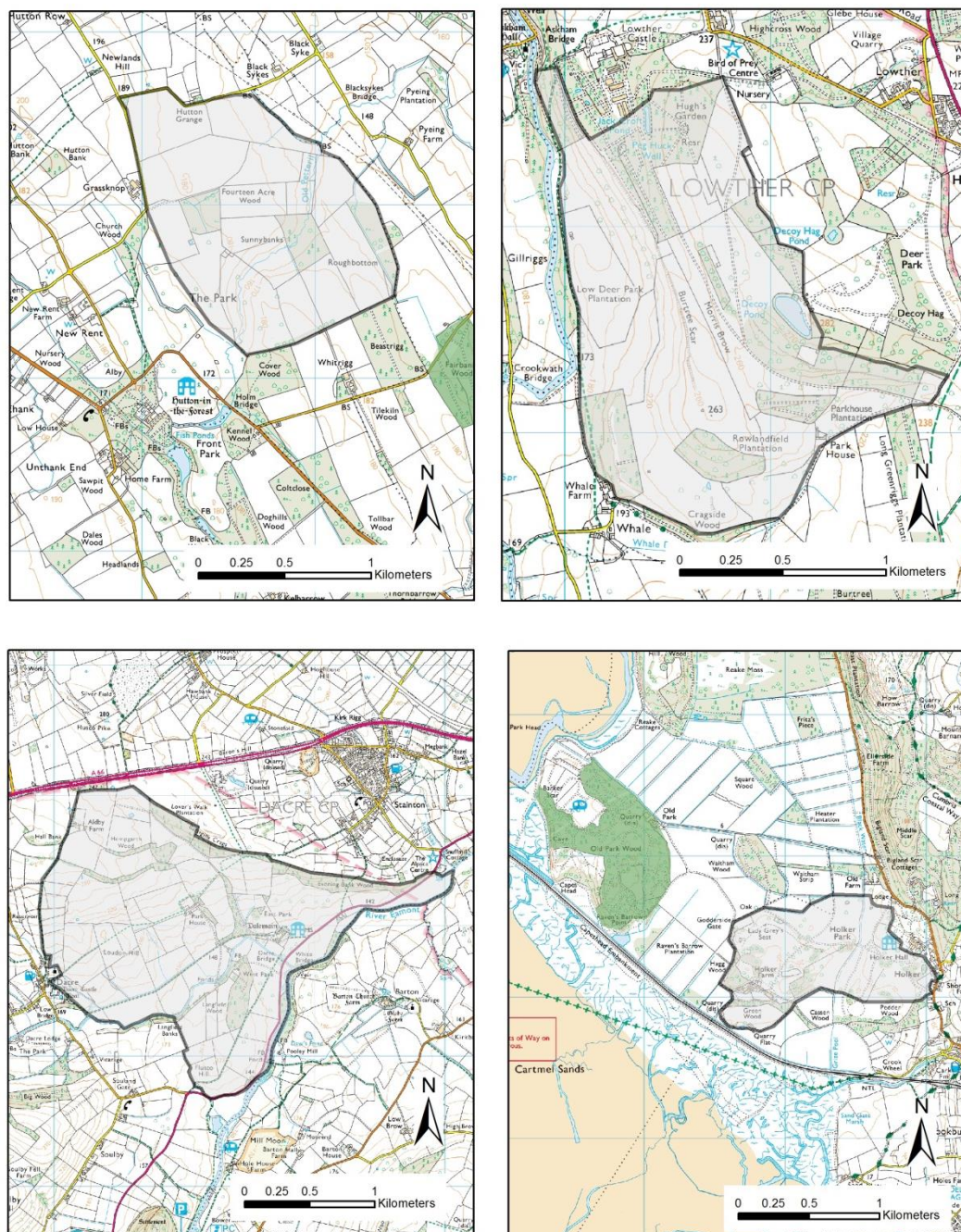

© Crown Copyright/database right 2014. An Ordnance Survey/EDINA supplied service.

Figure 3.20. Parks at Hutton in the Forest (top left), Lowther (top right), Dalemain (bottom left) and Holker (bottom right)





Figure 3.21. Donald's Map of Cumberland, 1774, shows an avenue of trees in front of Brougham Hall, indicating that the park was set out as a designed landscape



Figure 3.22. The park at Dalemain was created as a designed landscape, which was enhanced in the late-eighteenth century. Donald's Map of Cumberland hints at design with the representation of an avenue of trees

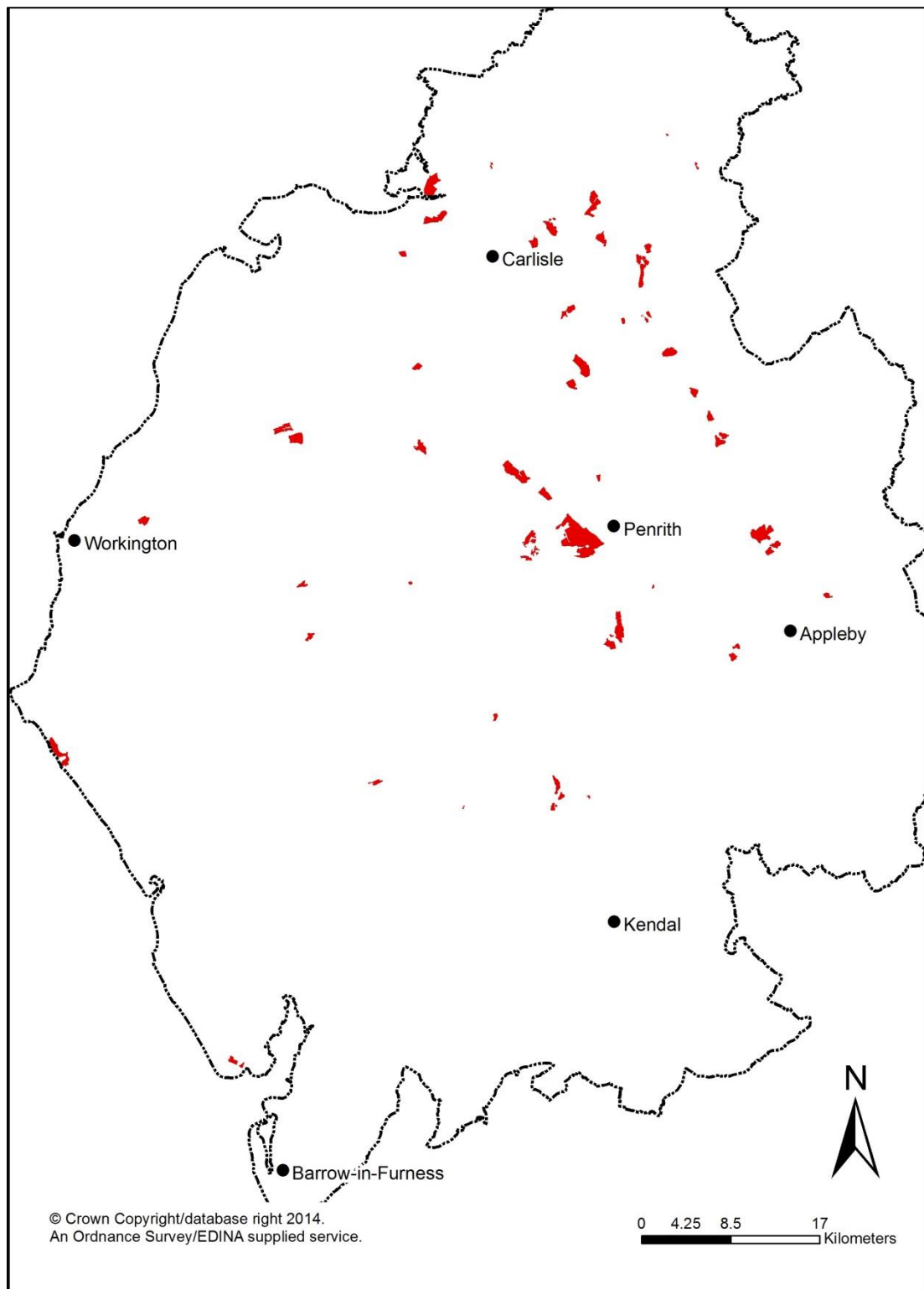

Figure 3.23. The areas of surviving common arable fields in the late eighteenth century



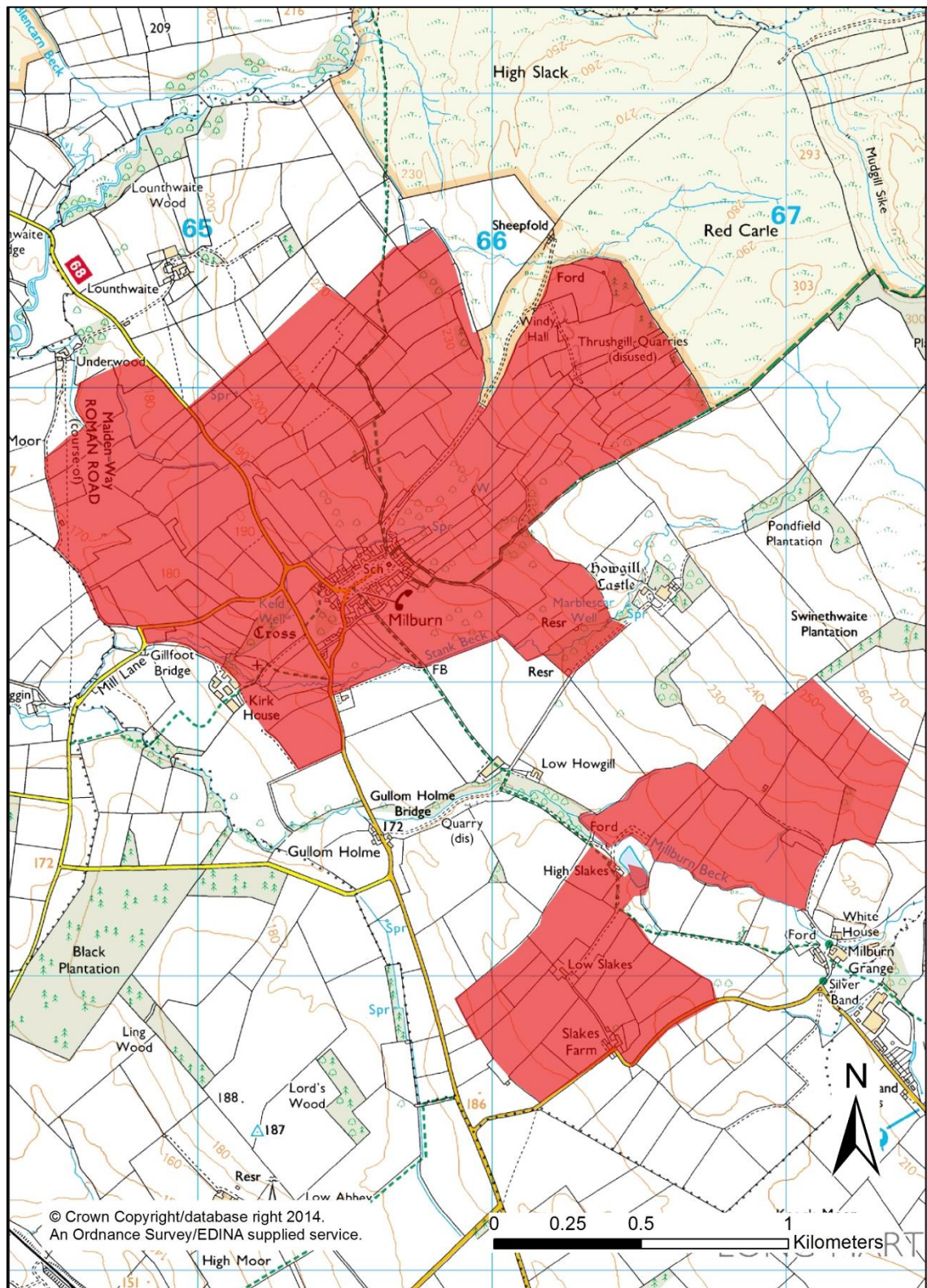

Figure 3.24. The former common arable fields of Milburn and Milburn Grange, which were enclosed after Donald's Map of Cumberland in 1774 but before the enclosure of the common wastes in 1819



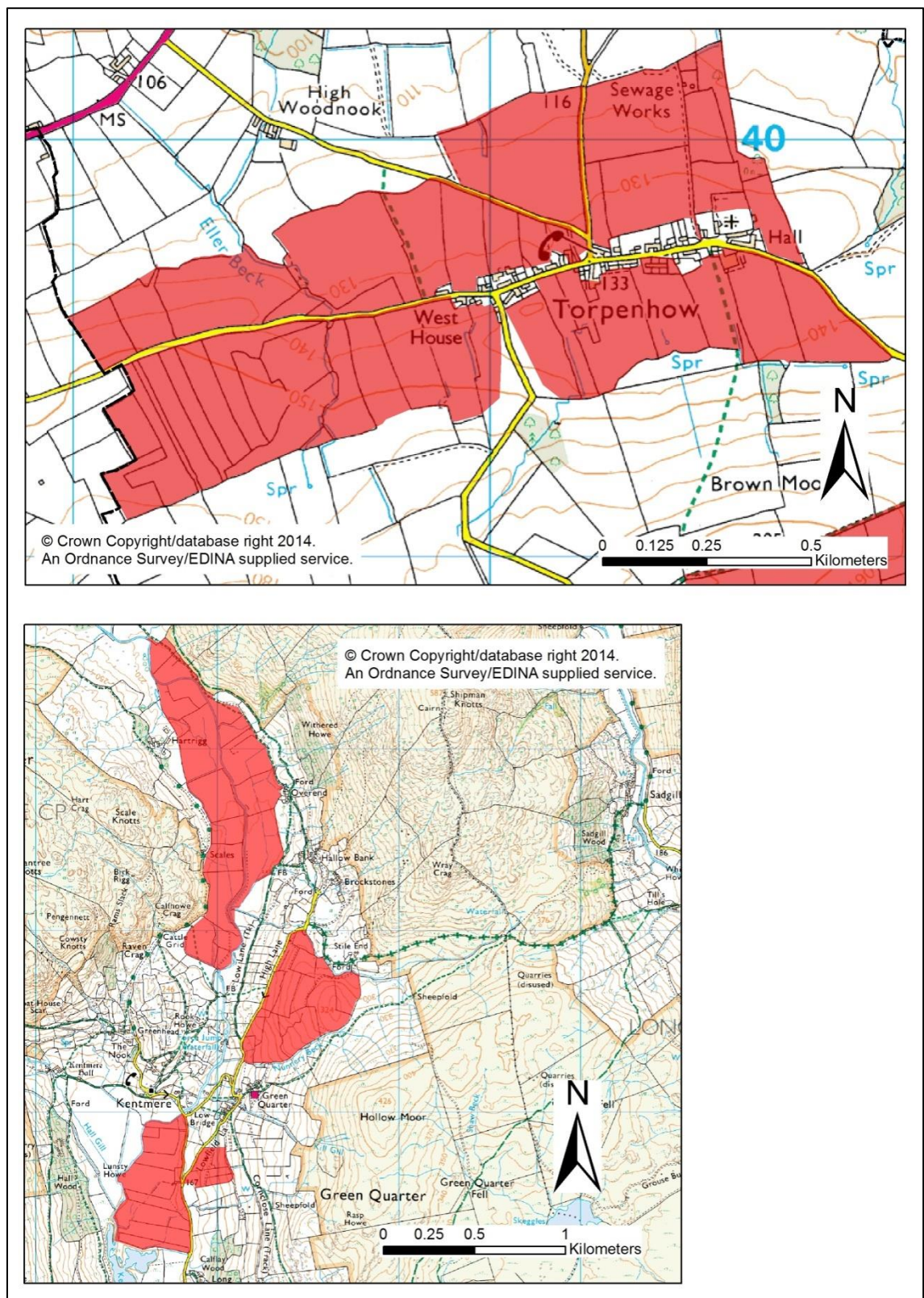

Figure 3.25. The common arable fields of Torpenhow (top) and Kentmere (bottom) which remained open until the nineteenth century



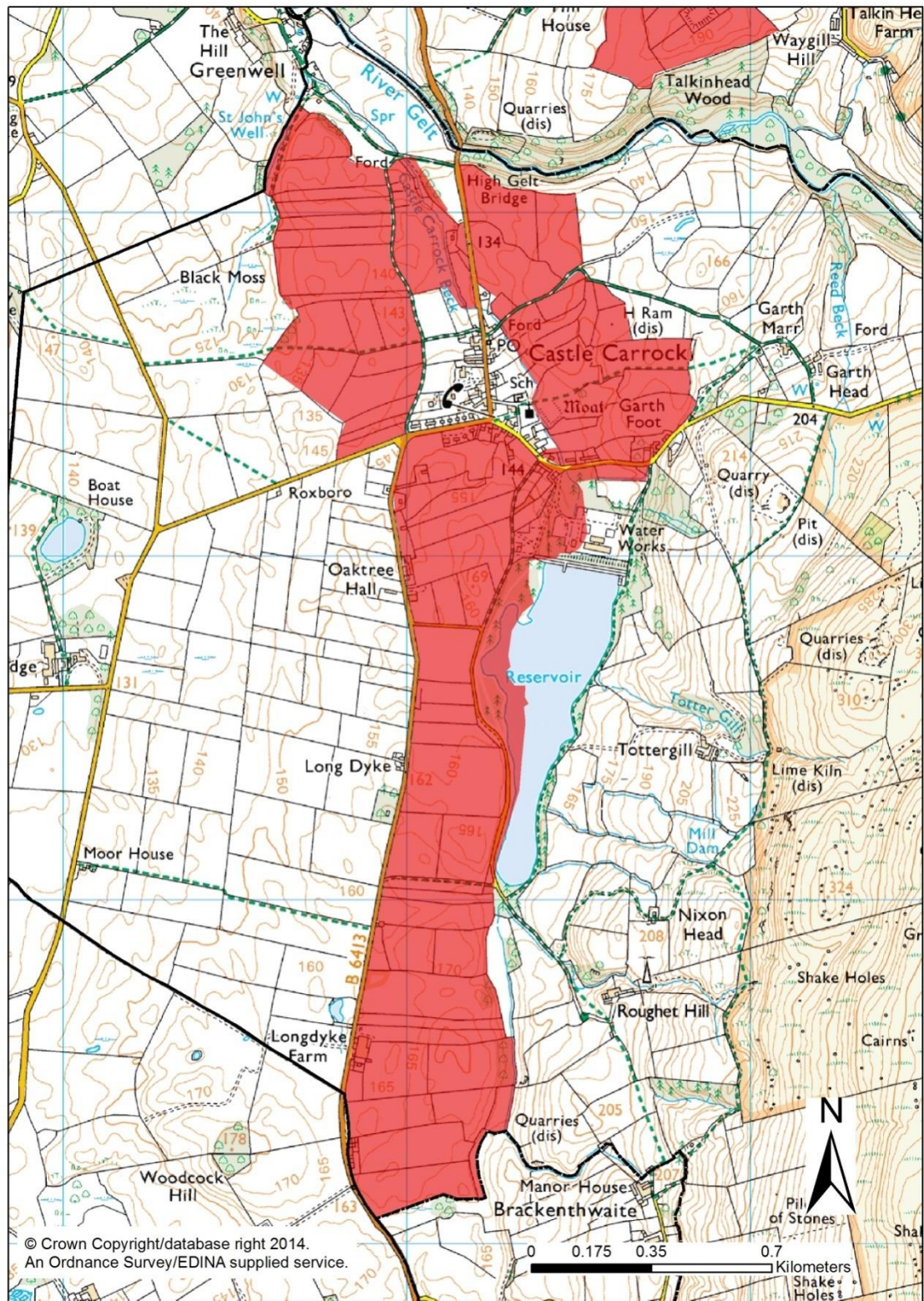

Figure 3.26. The common arable fields of Castle Carrock which were enclosed piecemeal in the eighteenth century



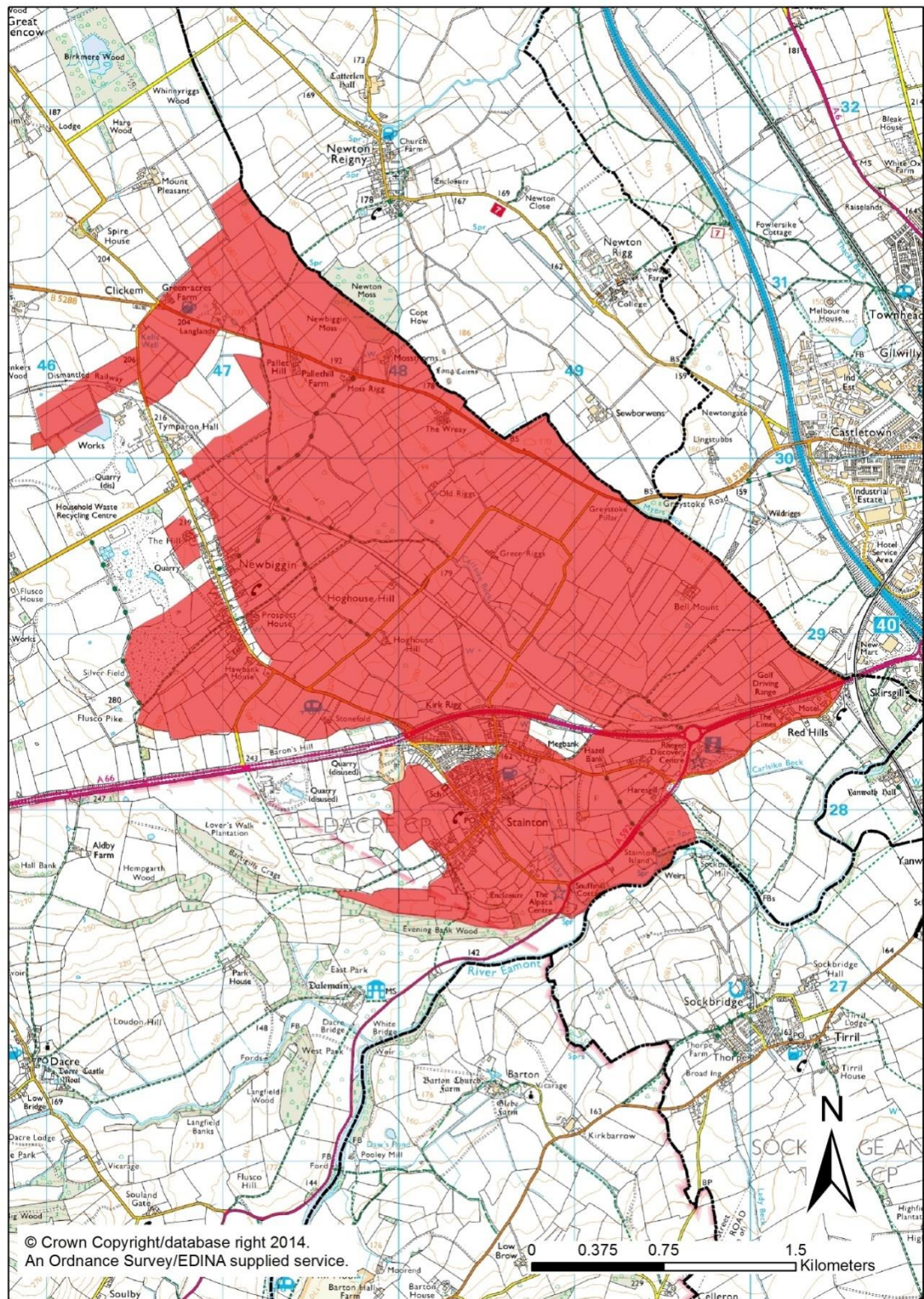

Figure 3.27. The common arable fields of Stainton and Newbiggin, near Penrith, were all enclosed together in 1775



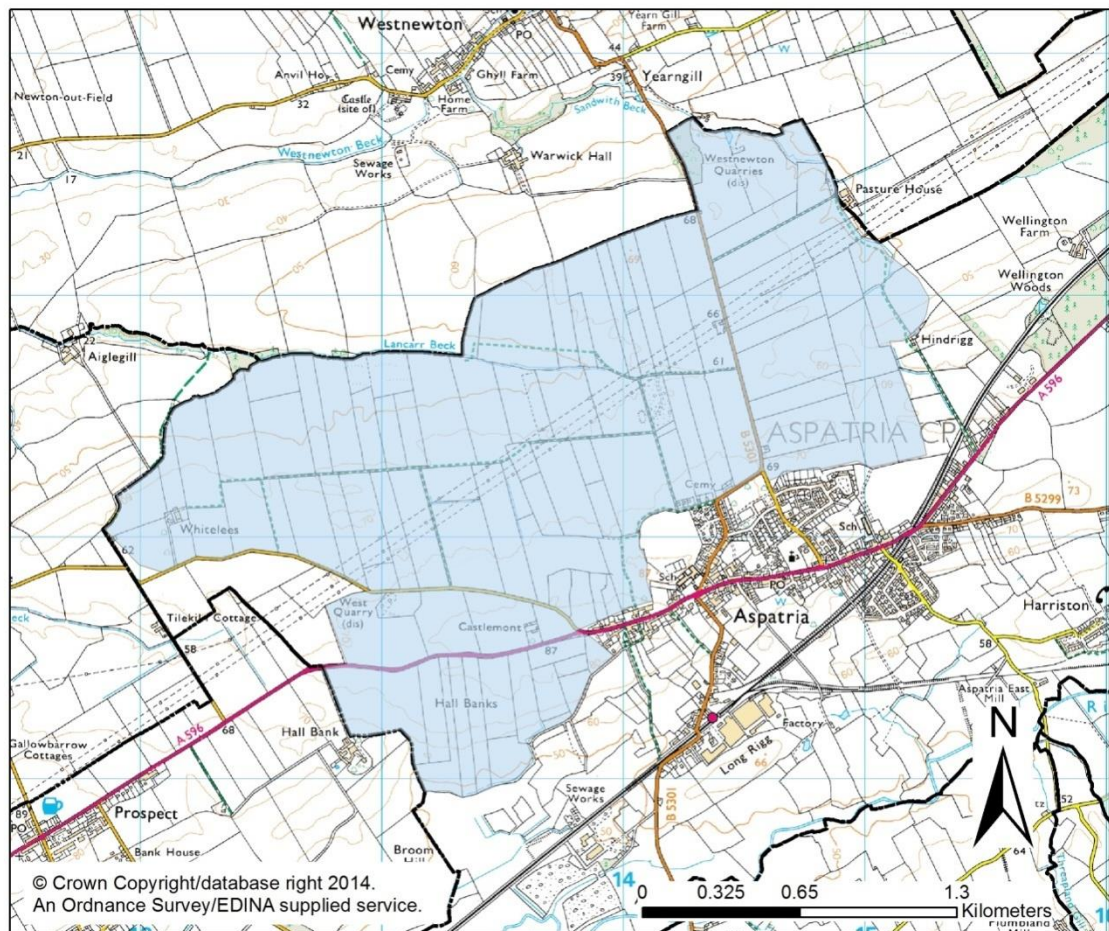

Figure 3.28. The former outfield at Aspatia, which was enclosed in 1758-9



Figure 3.29. The Colby enclosure map, marking ownership in the former common arable fields. Note a remaining couple of strips in the bottom of the picture (TNA MAF 1/441)



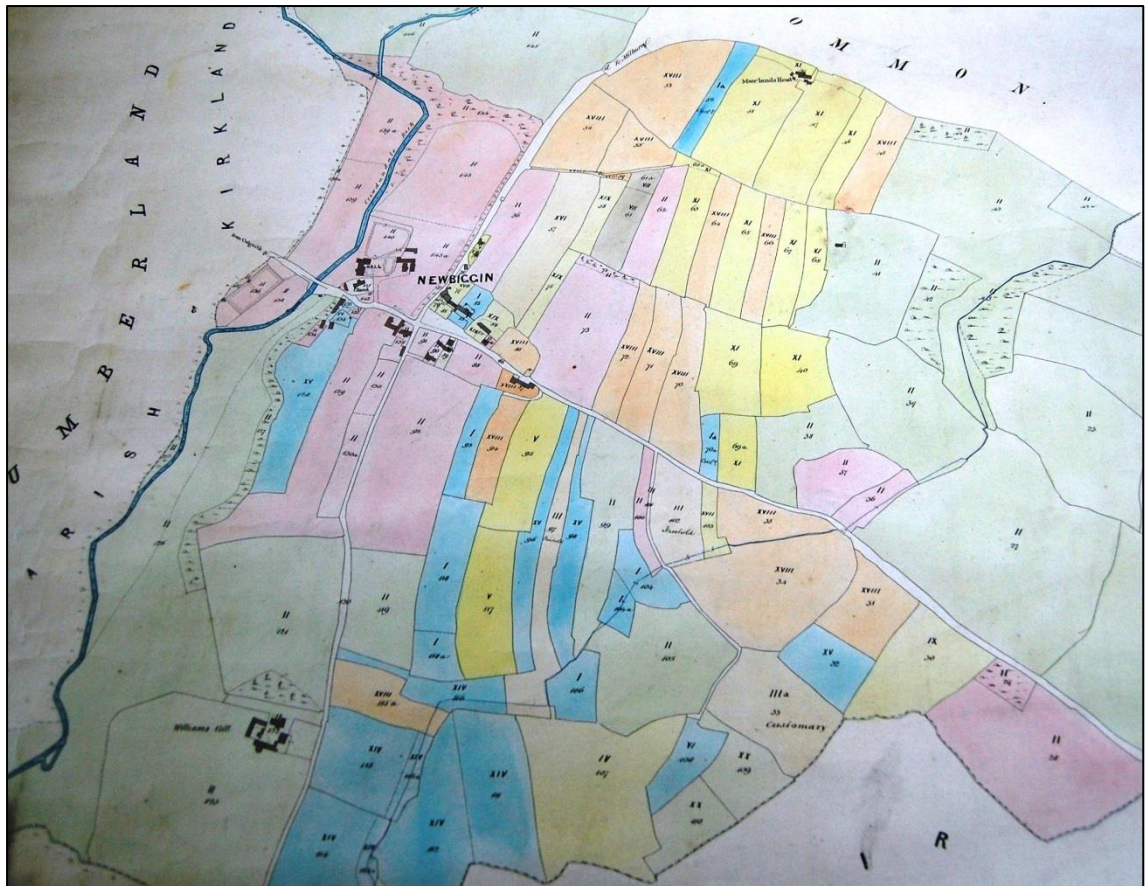

Figure 3.30. Enclosure map showing land holdings in the former common arable fields at Newbiggin. The colour-coded strips shows how ownership was still partly scattered

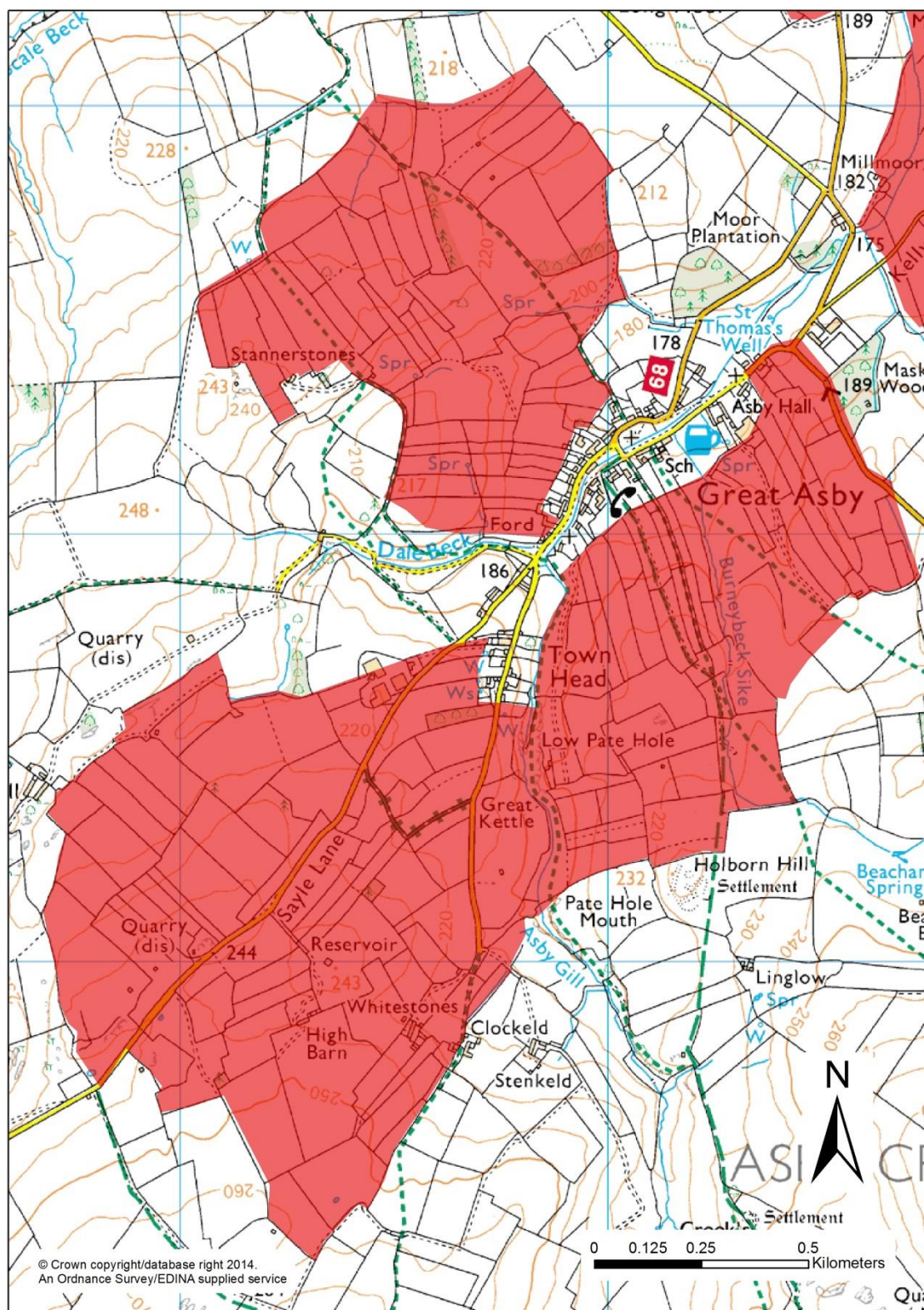

Figure 3.31. The enclosed common arable fields of Great Asby, showing the preserved strips of the former furlongs





Figure 3.32. Lynchets at Dalton, near Dalton Old Hall, are all that survive of former arable fields to the south of the village. They had gone out of use by 1694 (Newman and Newman 2009, 8)



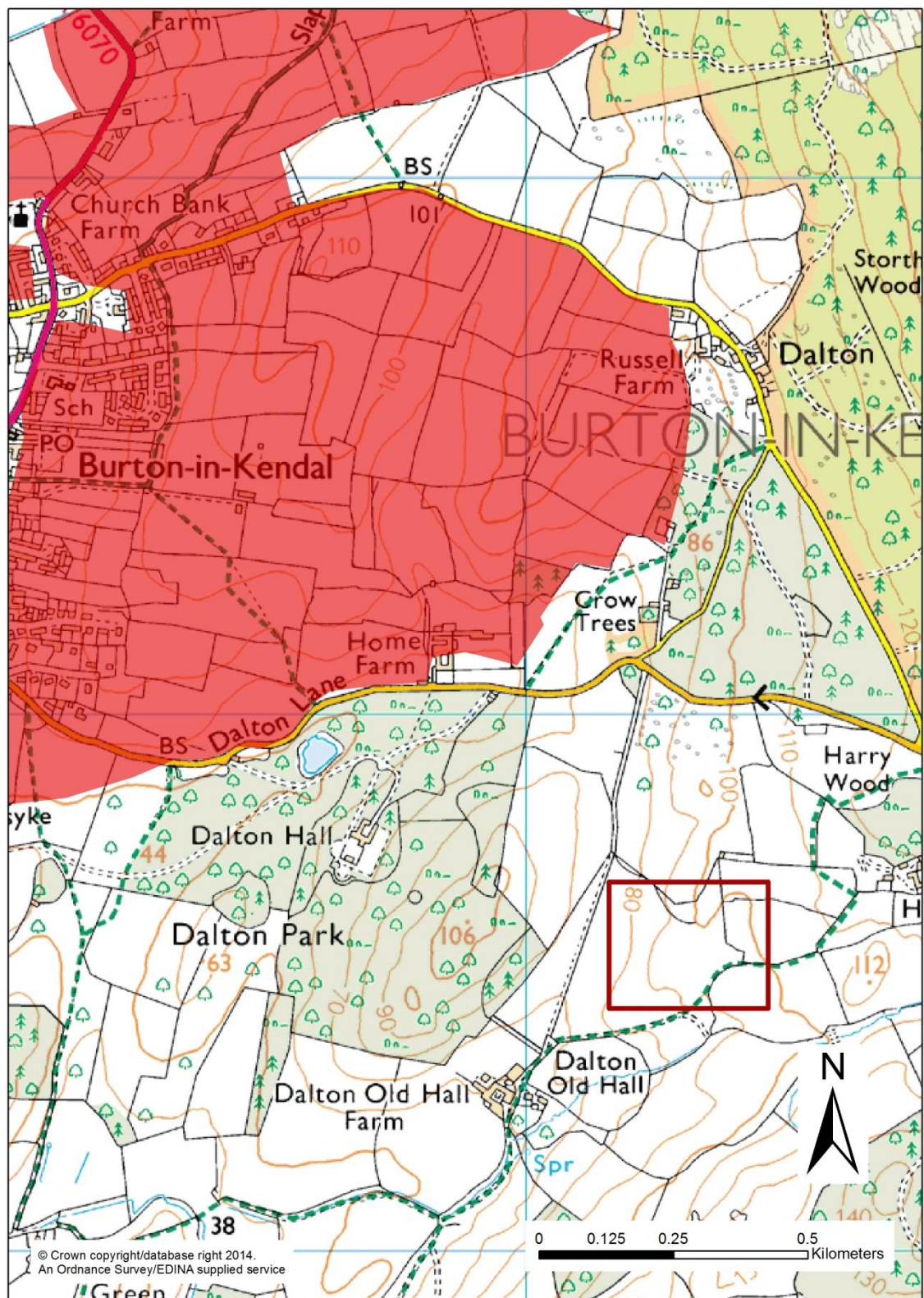

Figure 3.33. The former common arable fields of Dalton, lying to the west of the settlement, illustrate the process of consolidation and rationalisation of holdings over time. The site of old arable fields (marked by the square outline) to the south of Dalton, near Dalton Old Hall, now survive only as lynchets (see Figure 3.32).

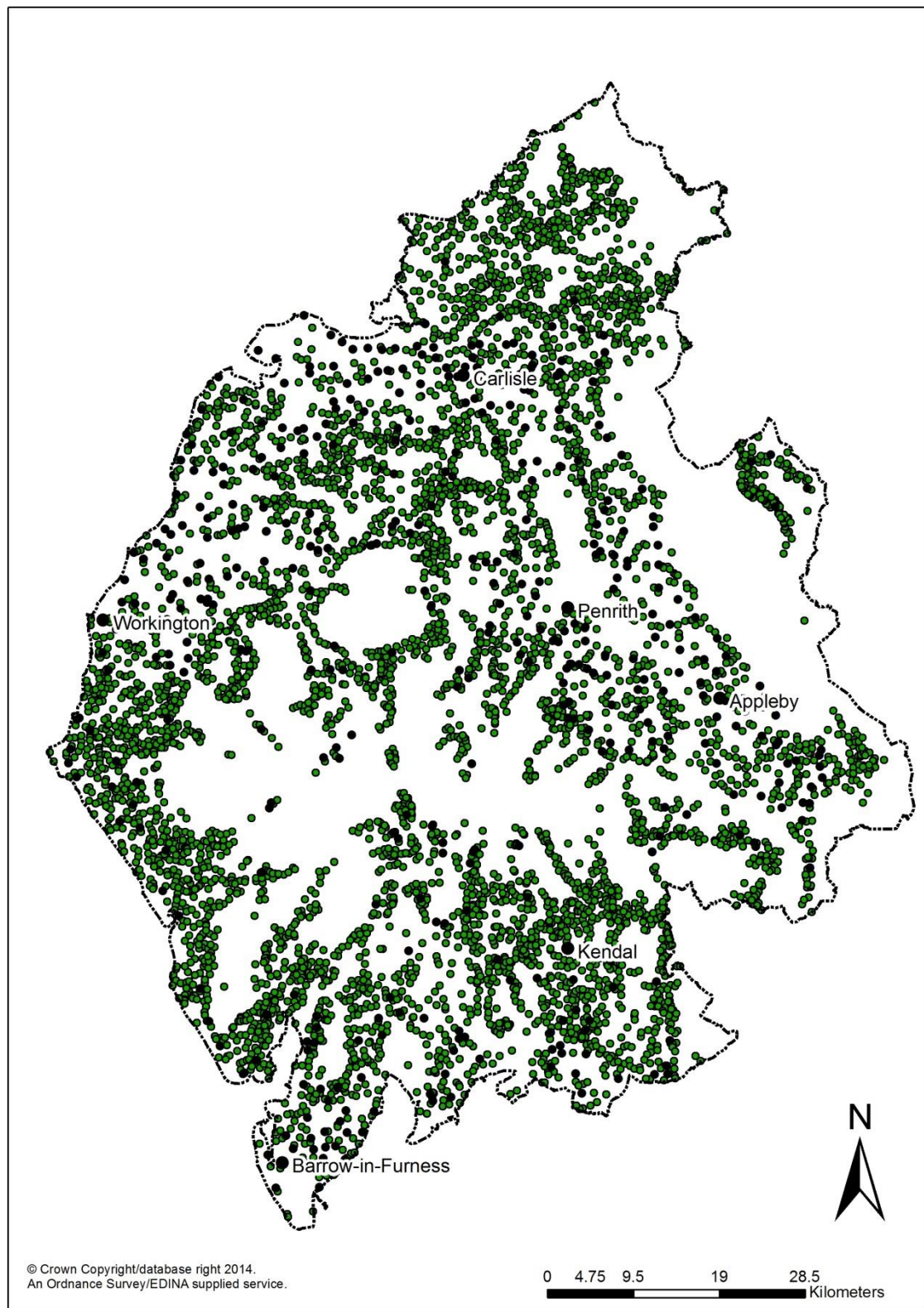

Figure 3.34. The distribution of settlement in the late-eighteenth century. Nucleated settlements are shown as black points, dispersed settlement as green points



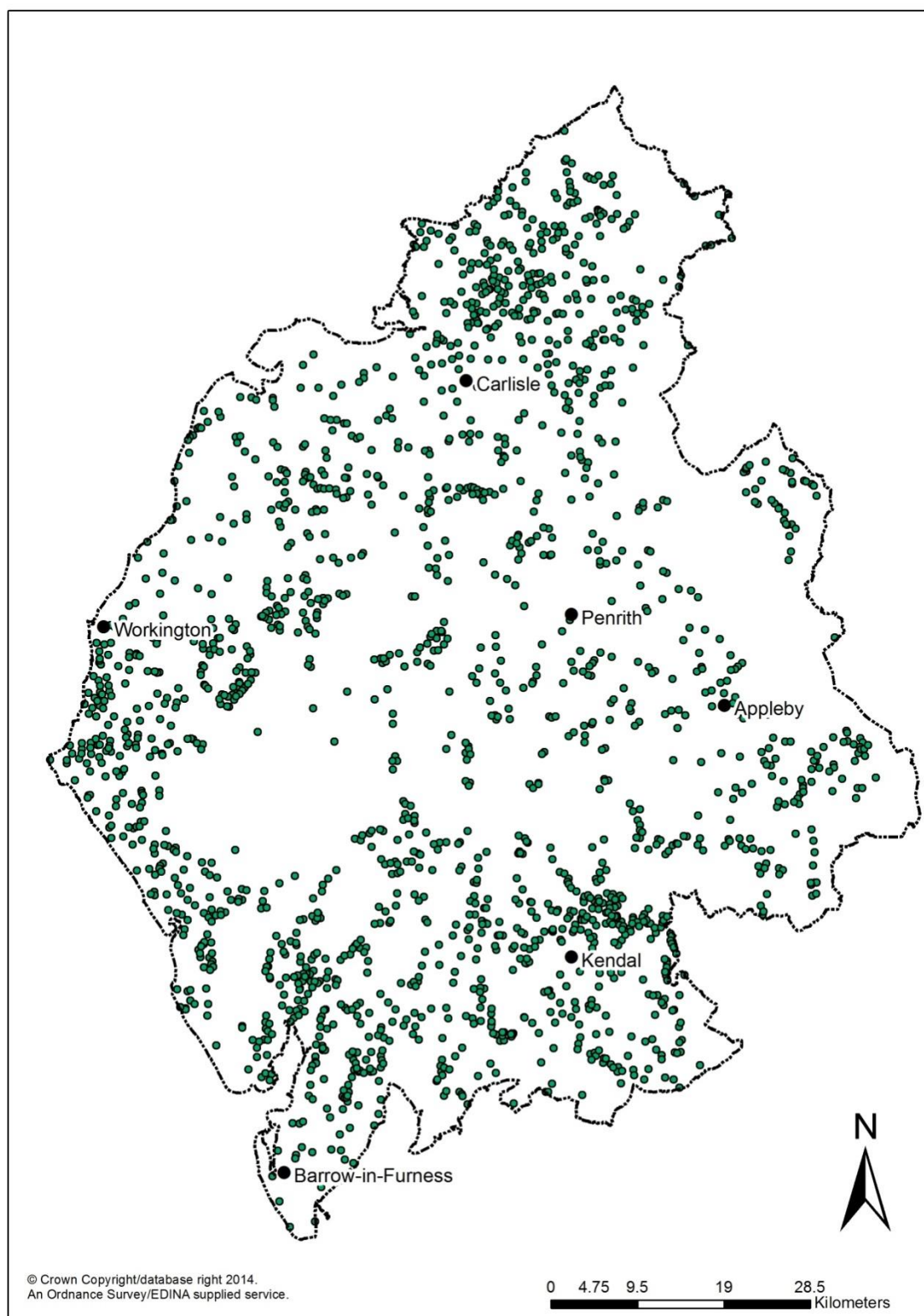

Figure 3.35. The distribution of all settlement within the study area which cannot be dated to earlier than 1750

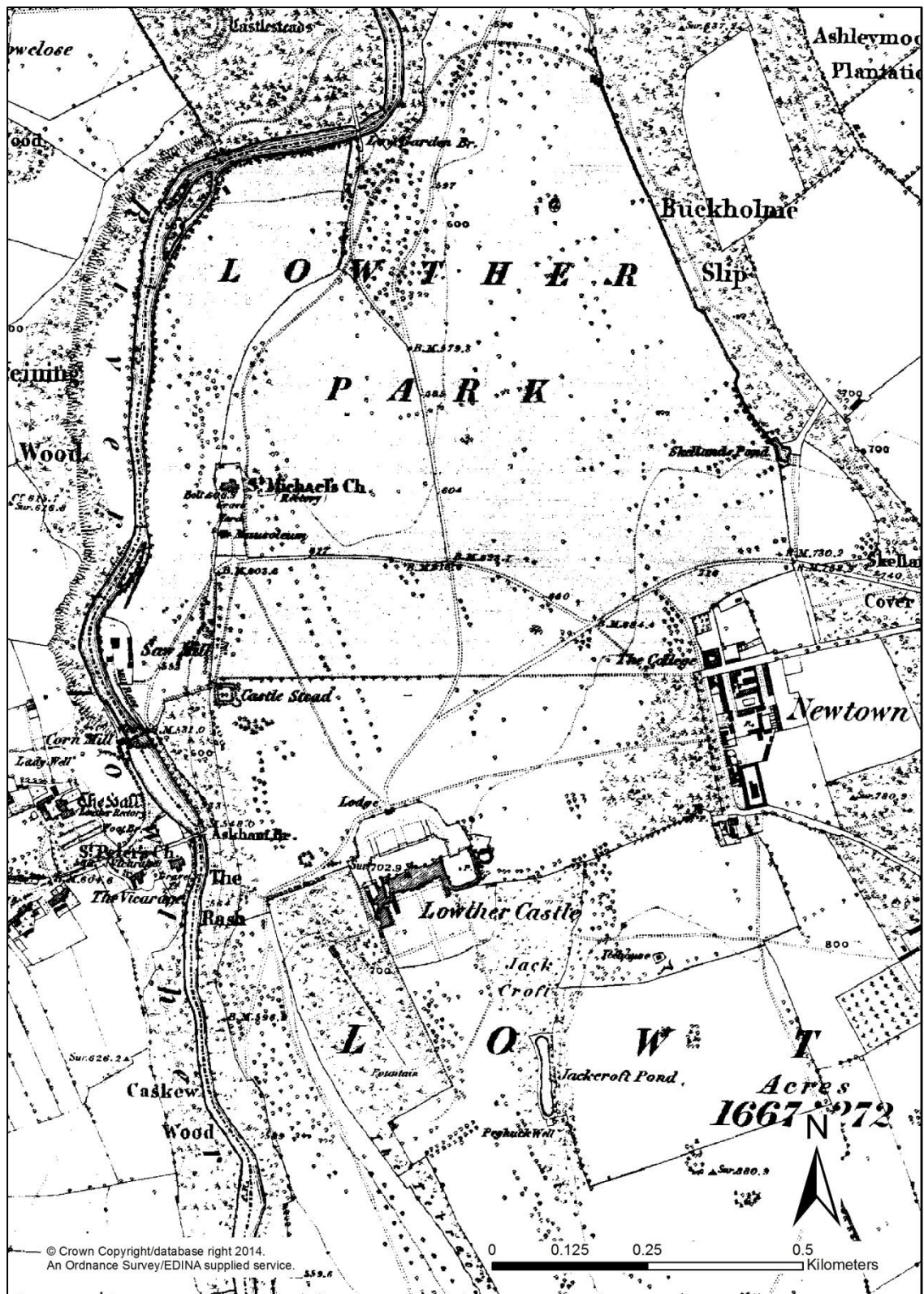

Figure 3.36. Lowther Castle and park on the 1<sup>st</sup> edition Ordnance Survey map. The medieval deer park was to the south of the castle. The landscape park to the north covers the site of Lowther village which was demolished in 1682 in order to extend the park. The villagers were moved to Newtown, a purpose-built settlement intended to foster urban development based on textile manufacturing



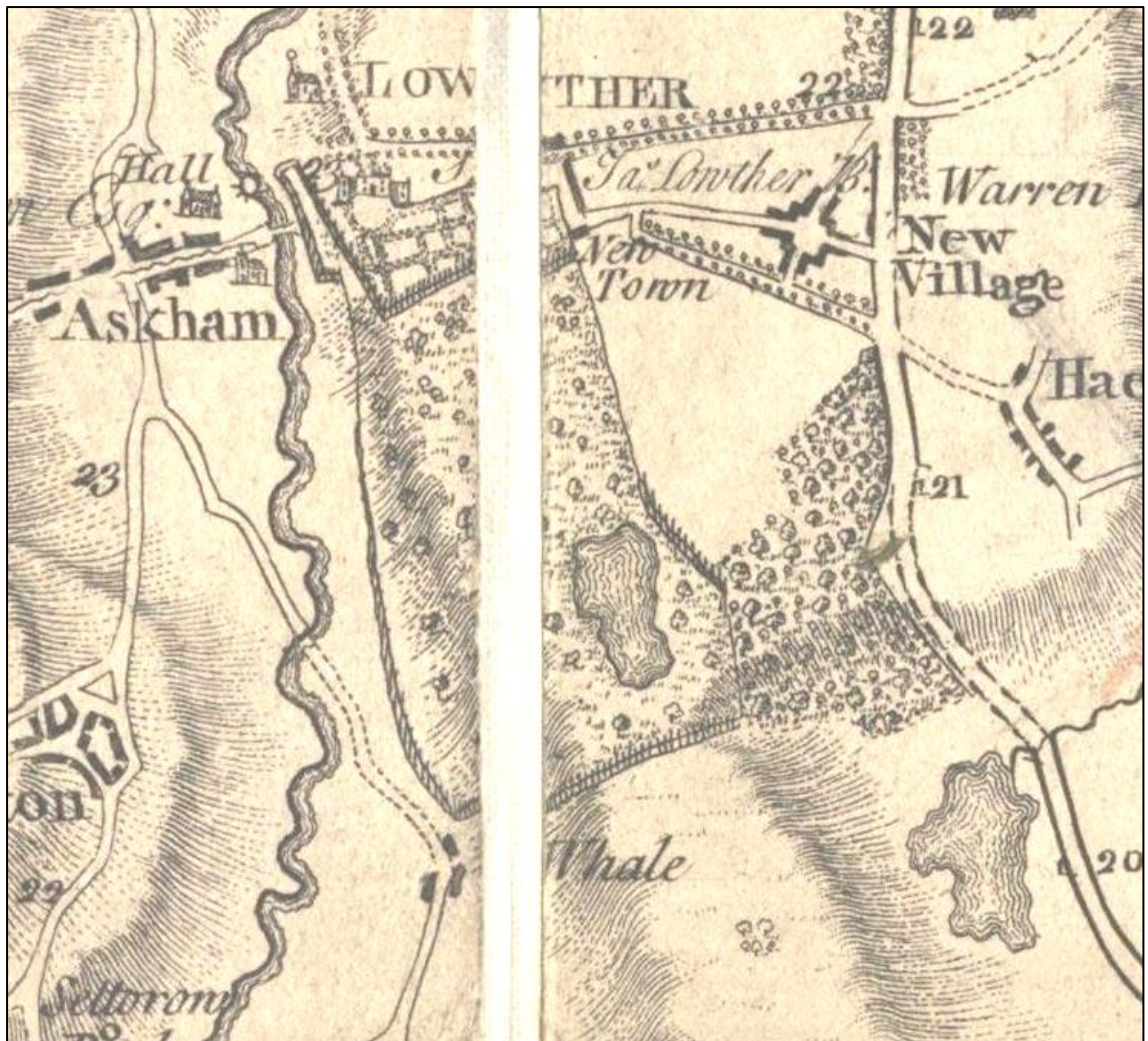

Figure 3.37. Lowther New Village, to the east of Lowther Castle and Park, a model village designed by Robert Adam. The village was never completed to the design, despite being shown as such on Jeffery's map of 1770

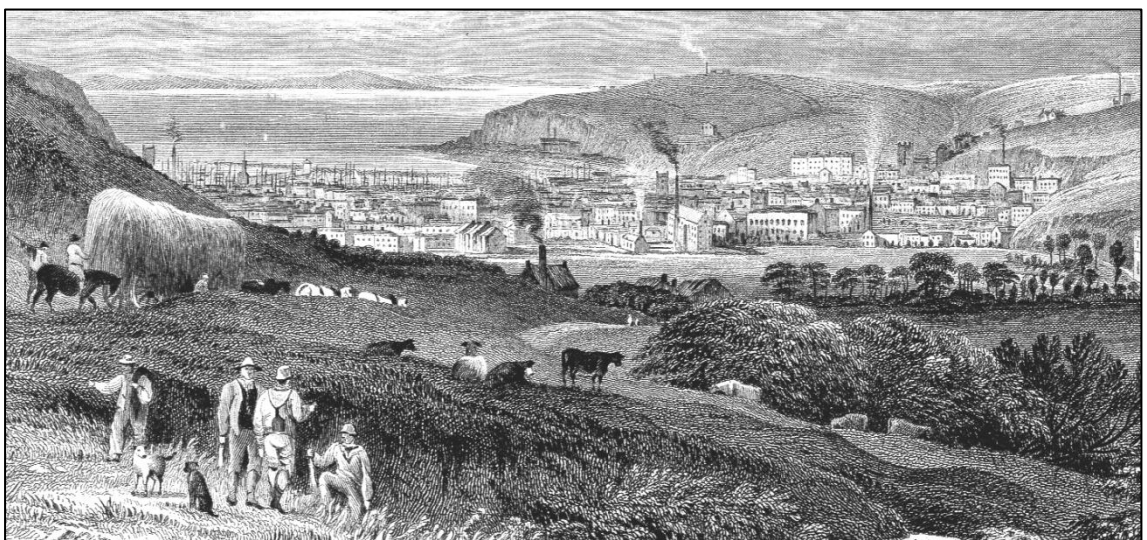

Figure 3.38. A view of Whitehaven by Thomas Allom, showing the harbour and the planned town (Rose 1832, opposite page 173)





Figure 3.39. Post medieval settlement earthworks at Dalton, near Burton-in-Kendal.

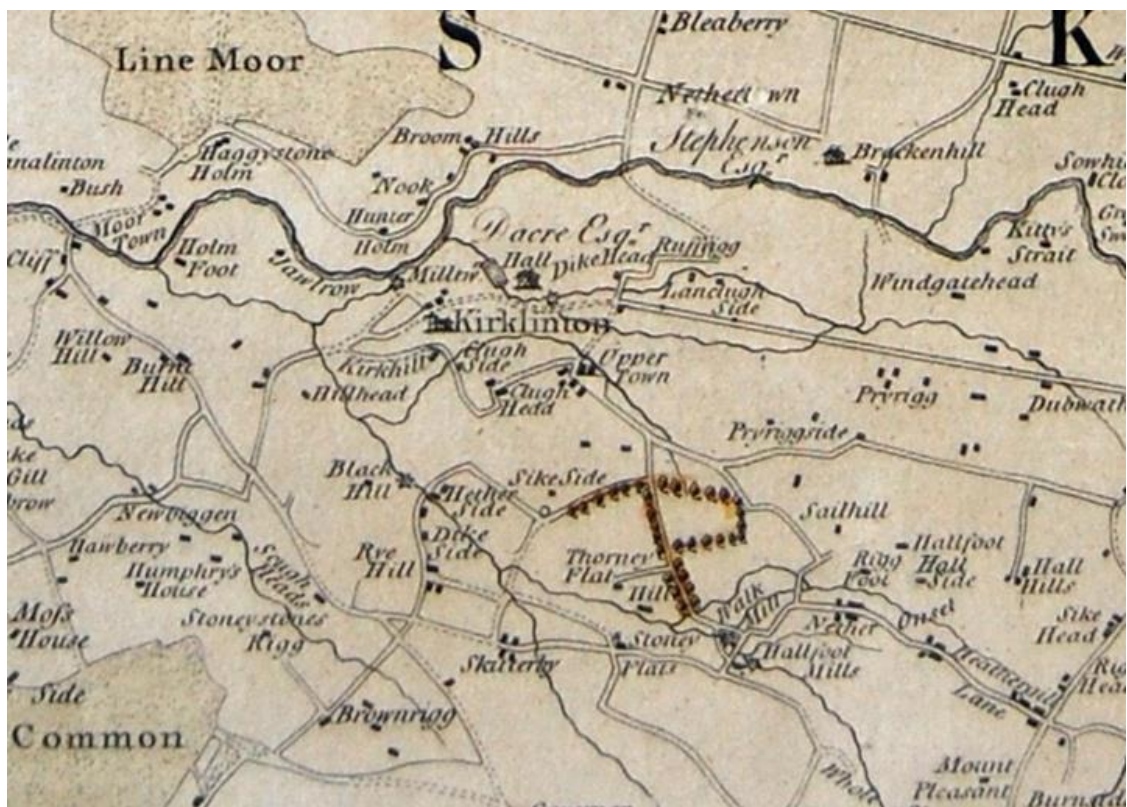

Figure 3.40. By the late eighteenth century, land reorganisation and improvements to landed estates, had led to a growth in the number of new settlements in the Bewcastle and Nichol Forest areas. This is reflected by a large number of farms and cottages shown on Donald's map of 1774 which cannot be dated to before the second half of the eighteenth century.



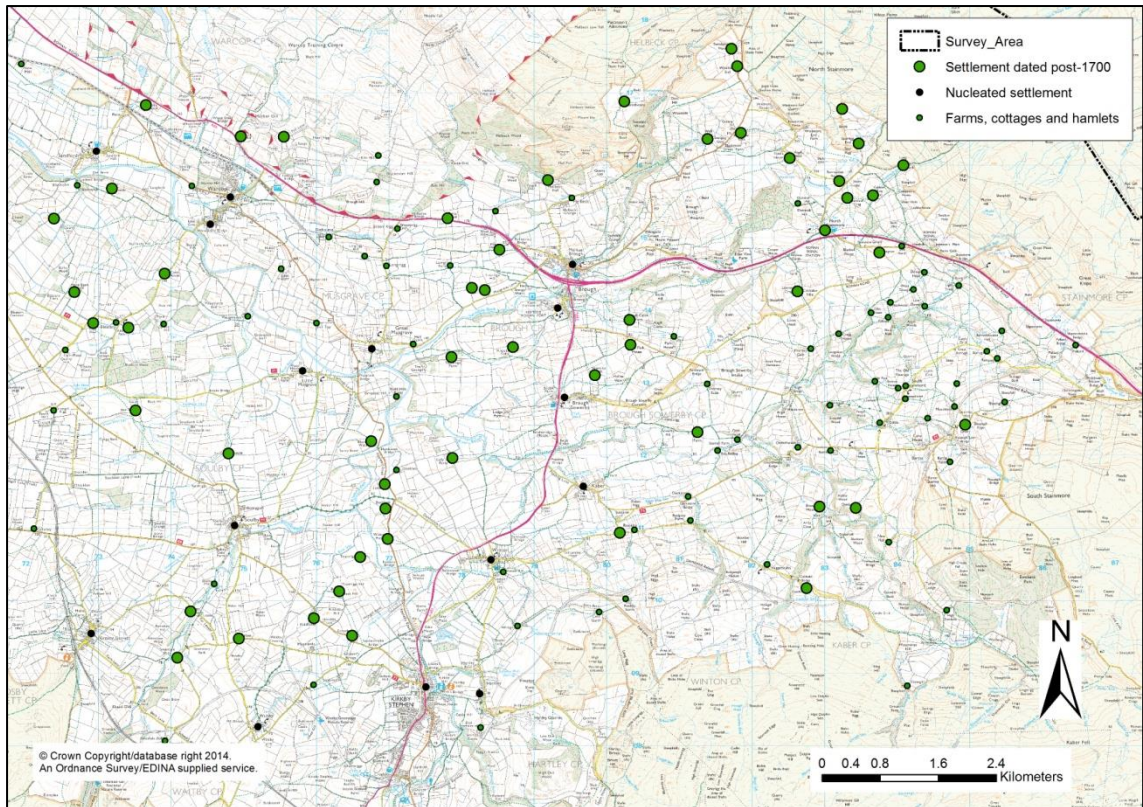

Figure 3.41. New settlement formation on the edge of Stainmore was taking place along the Lune Valley, as well as along the edge of the waste

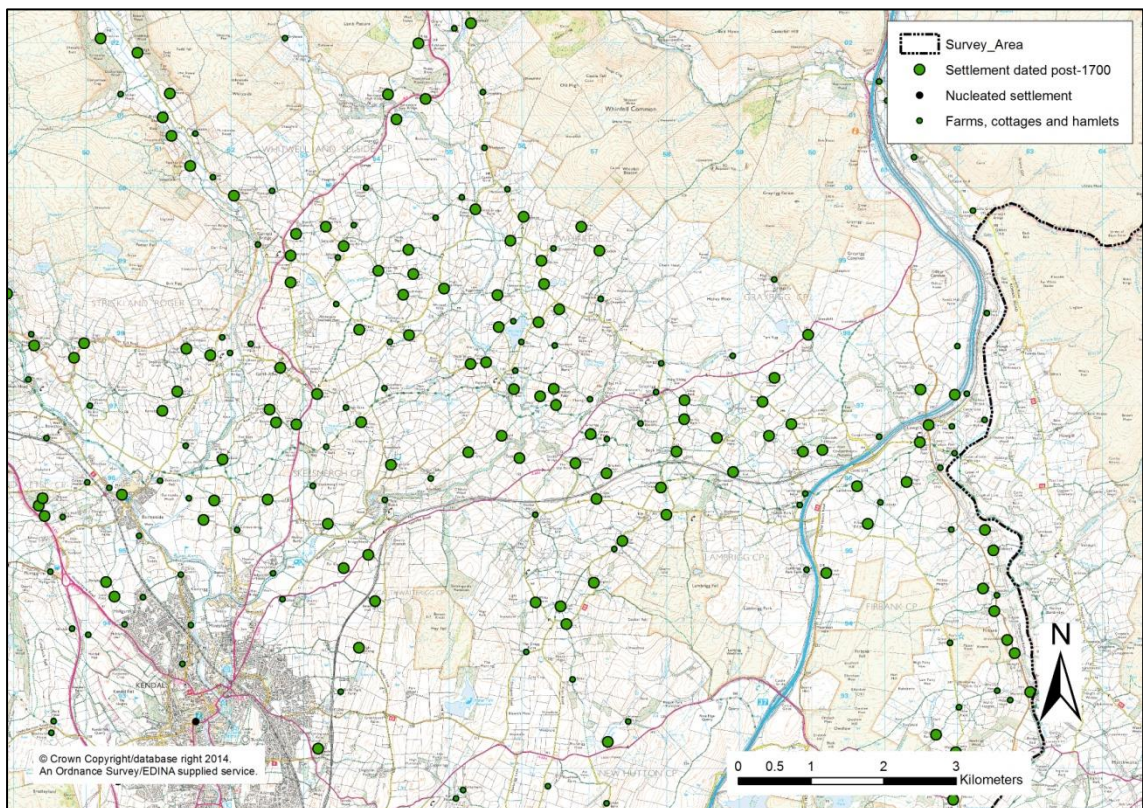

Figure 3.42. Many settlements north of Kendal cannot be dated earlier than 1700. This may represent an expansion of settlement, but may also be a result of poor dating evidence



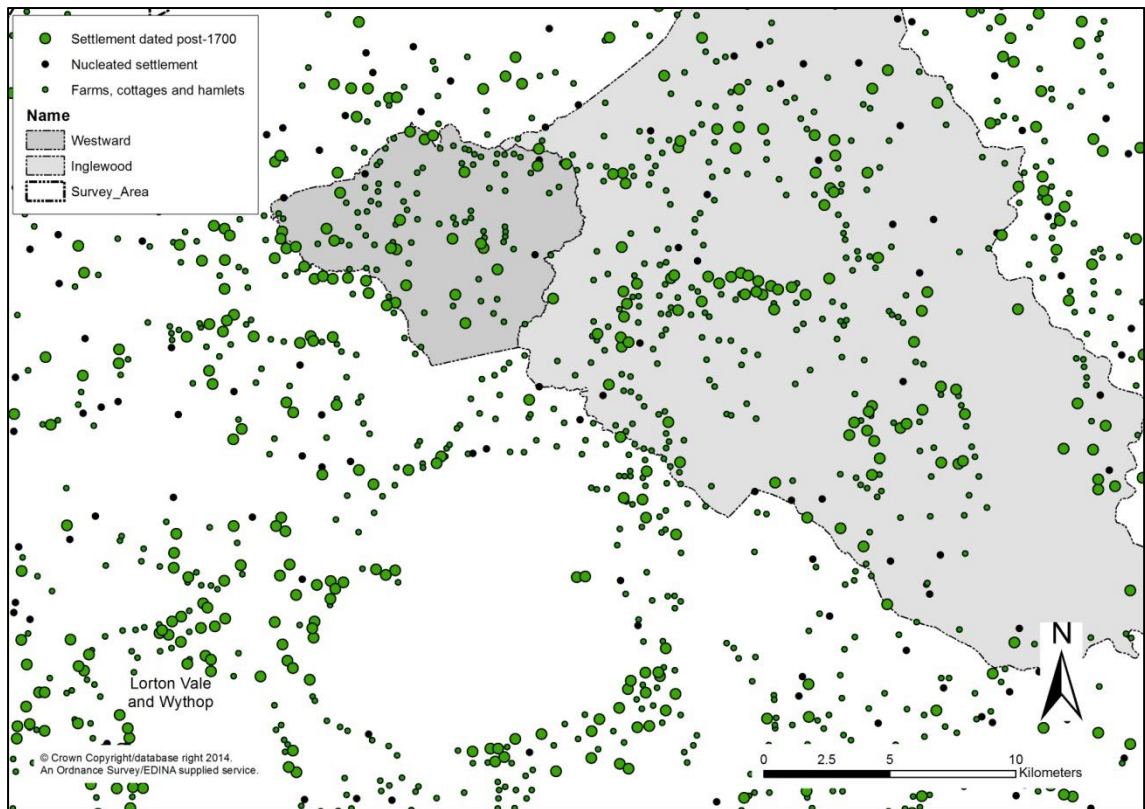

Figure 3.43. The apparent spread of new settlement to the north of the Lake District fells, in the Vale of Lorton, around the Skiddaw massif and in the Forest of Inglewood, may be the result of the relatively early enclosure and agricultural improvement of waste



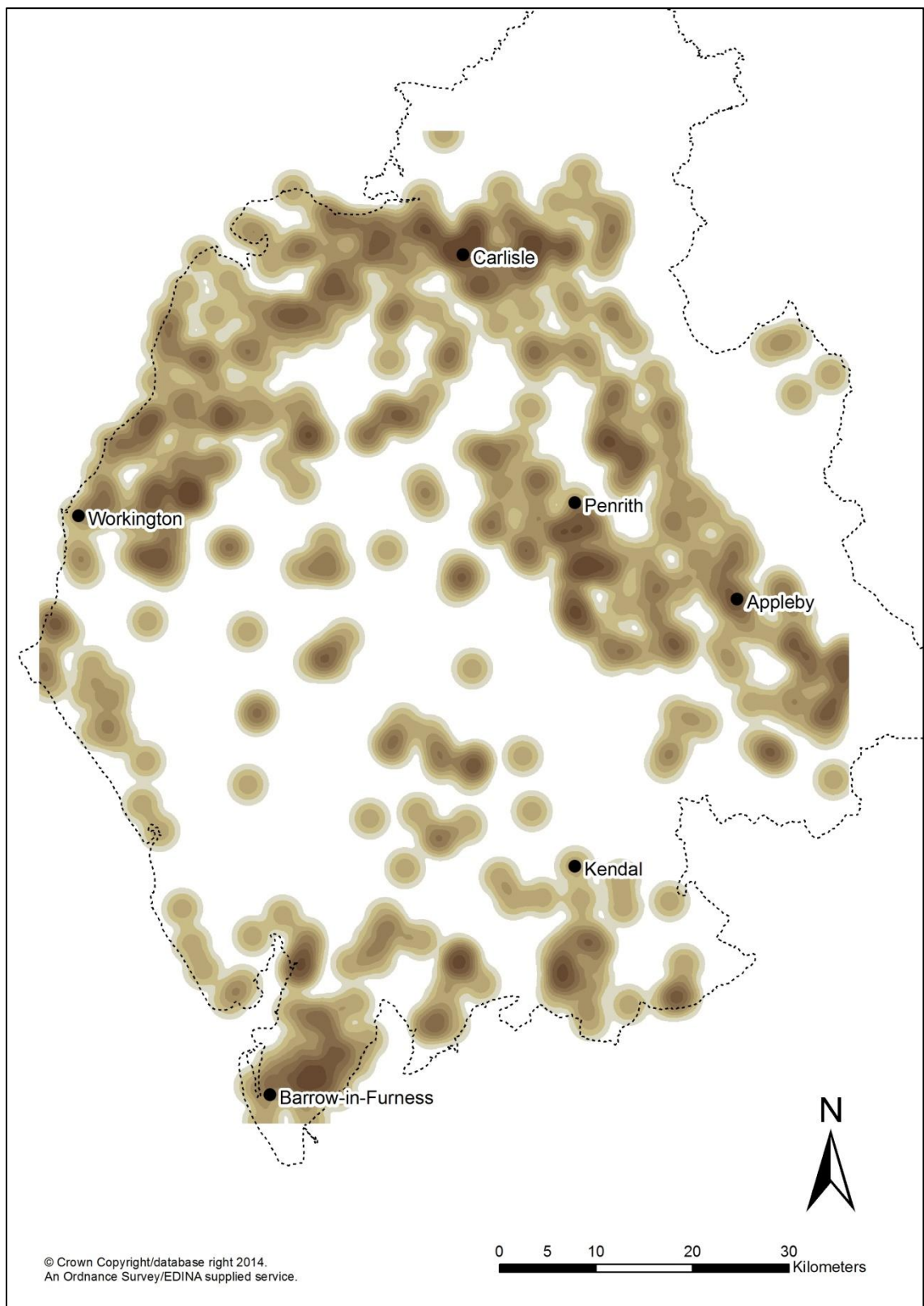

Figure 3.44. Kernal density map of nucleated settlement. In the late eighteenth century, the nucleated settlement pattern was concentrated along the Solway Plain, in the Eden Valley, along the lowlands to the south and west of Penrith, with small concentrations in Furness and Kendale

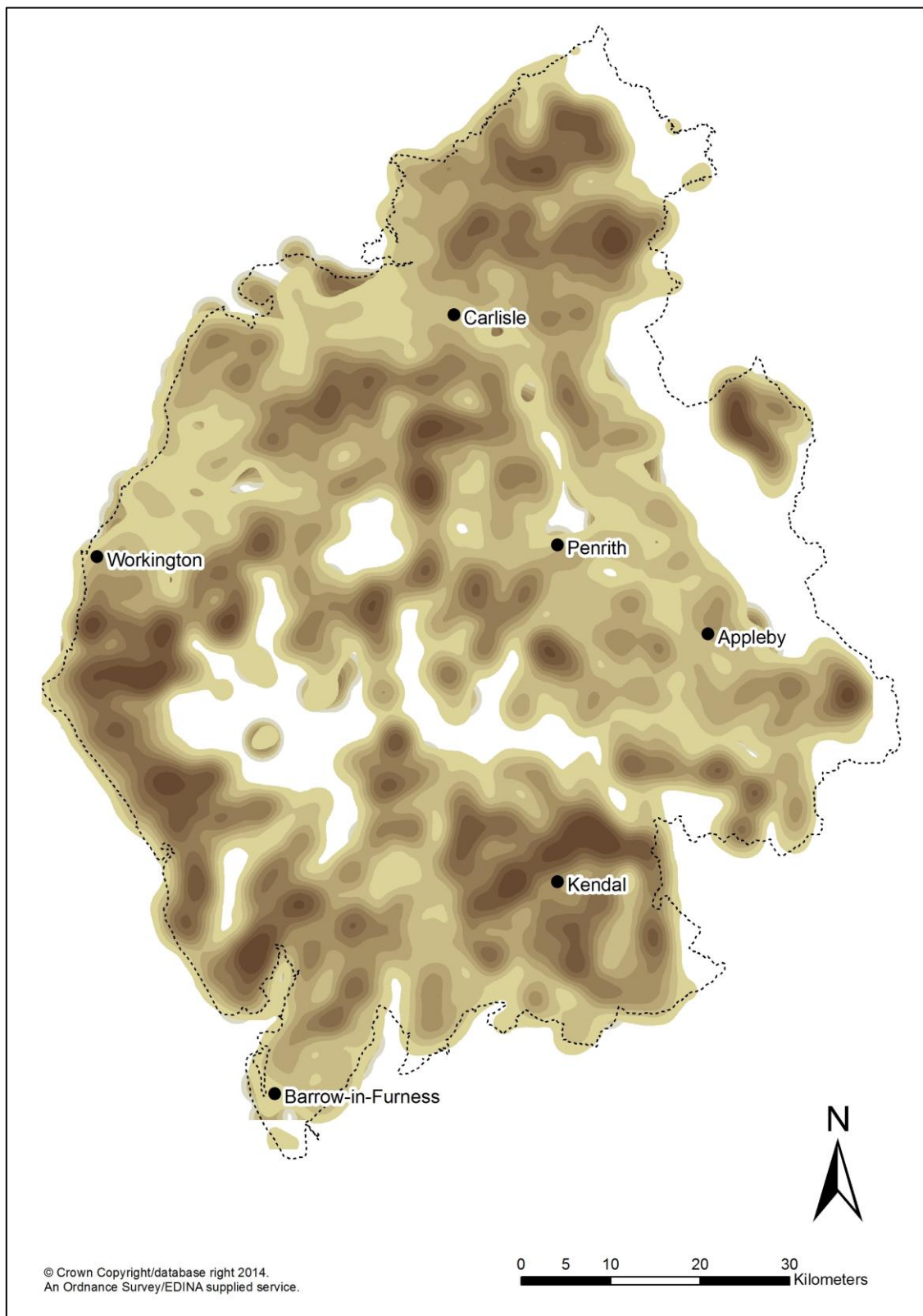

Figure 3.45. Kernal density map of dispersed settlement. In the late eighteenth century, dispersed settlements of hamlets and individual houses were spread across the study areas. The dispersed settlement pattern was densest, however, along the west coast, around Kendal and in Bewcastle and Nichol Forest

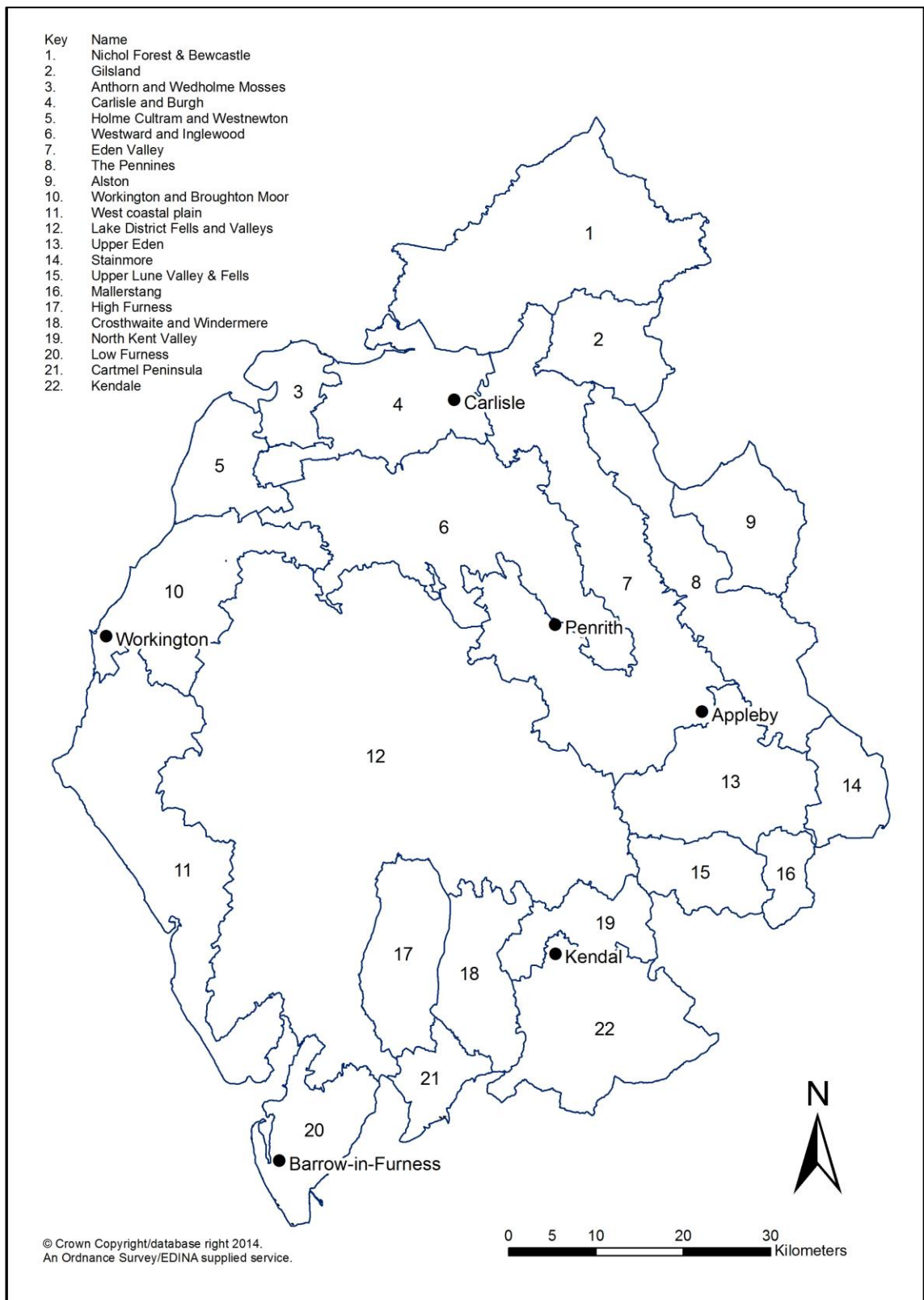

Figure 3.46. The late-eighteenth century character areas. The numbers refer to those given in the text in Chapter 3

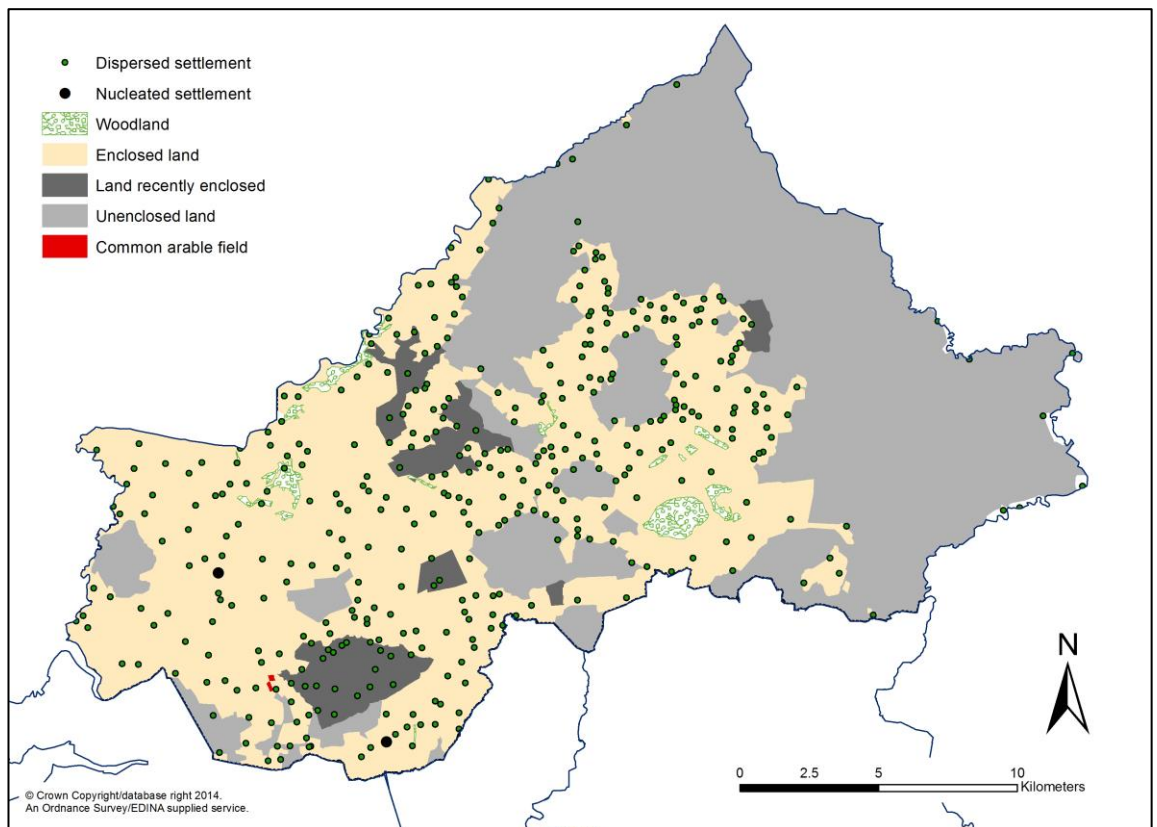

Figure 3.47. Bewcastle and Nichol Forest character area



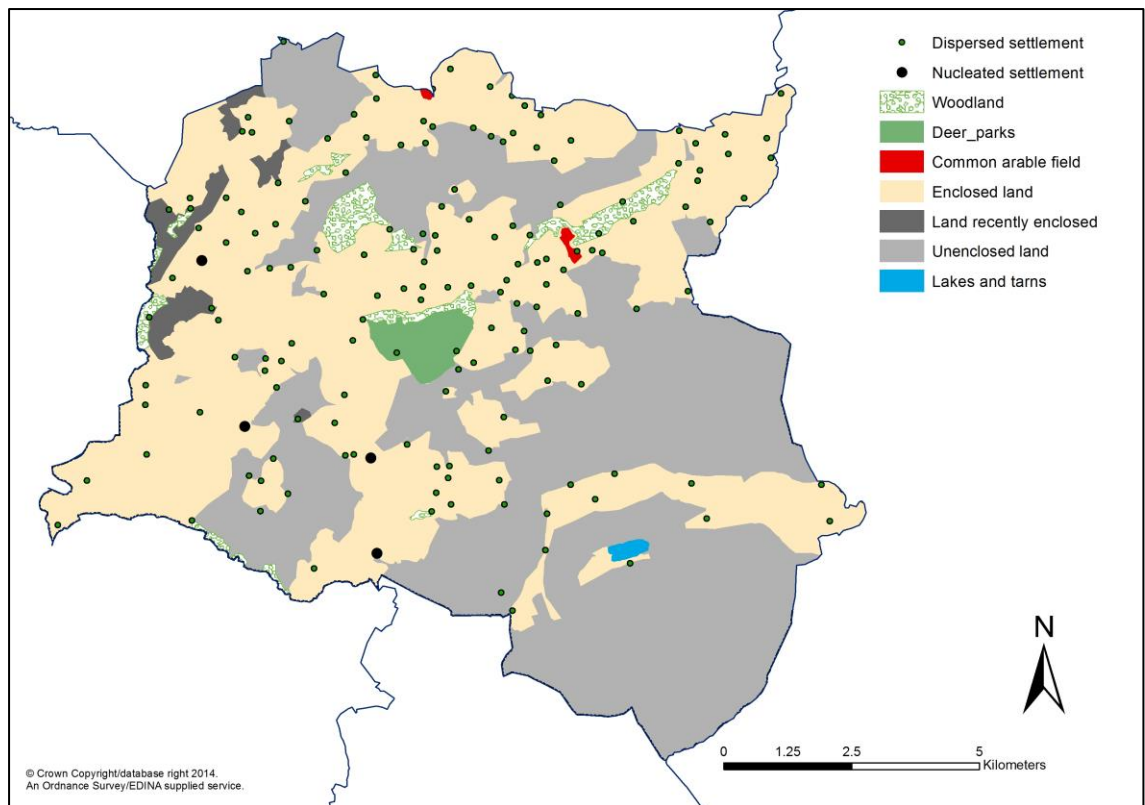

Figure 3.48. Gilsland character area

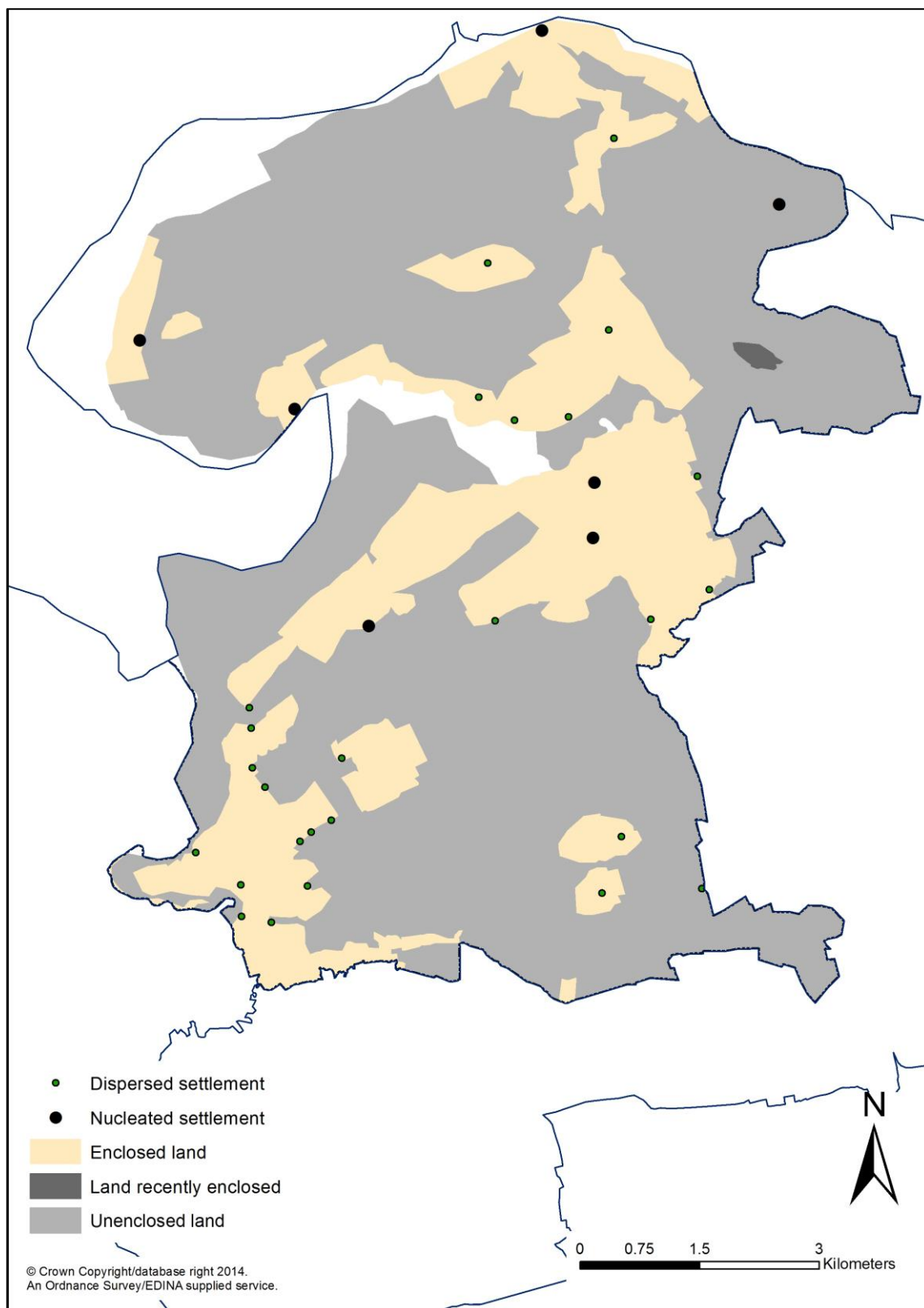

Figure 3.49. Anthorn and Wedholme mosses character area

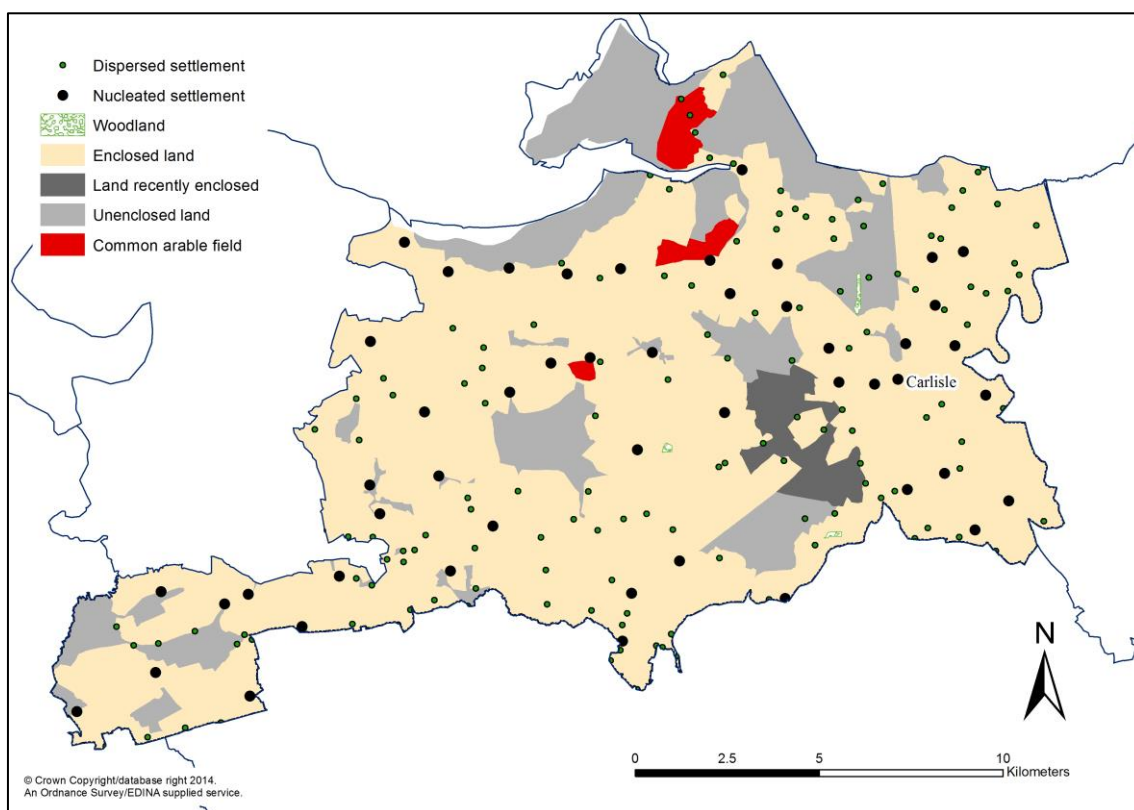

Figure 3.50. Carlisle and Burgh character area

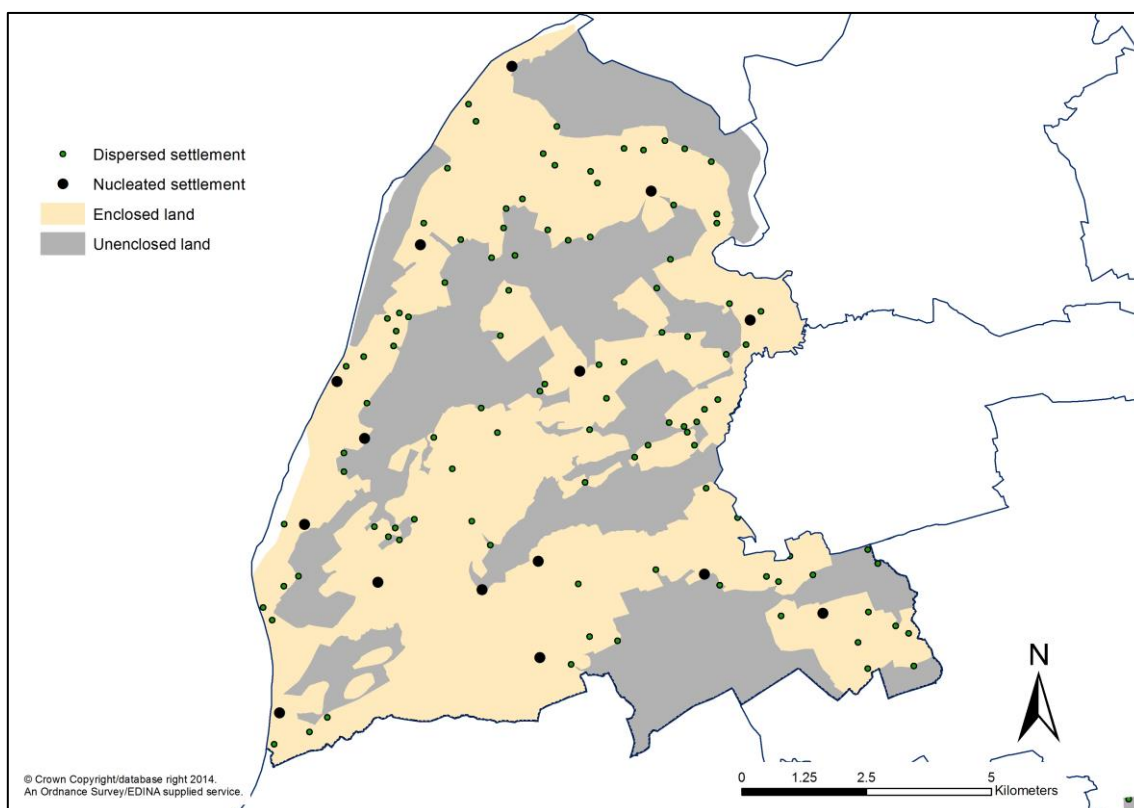

Figure 3.51. Holme Cultram and Westnewton character area

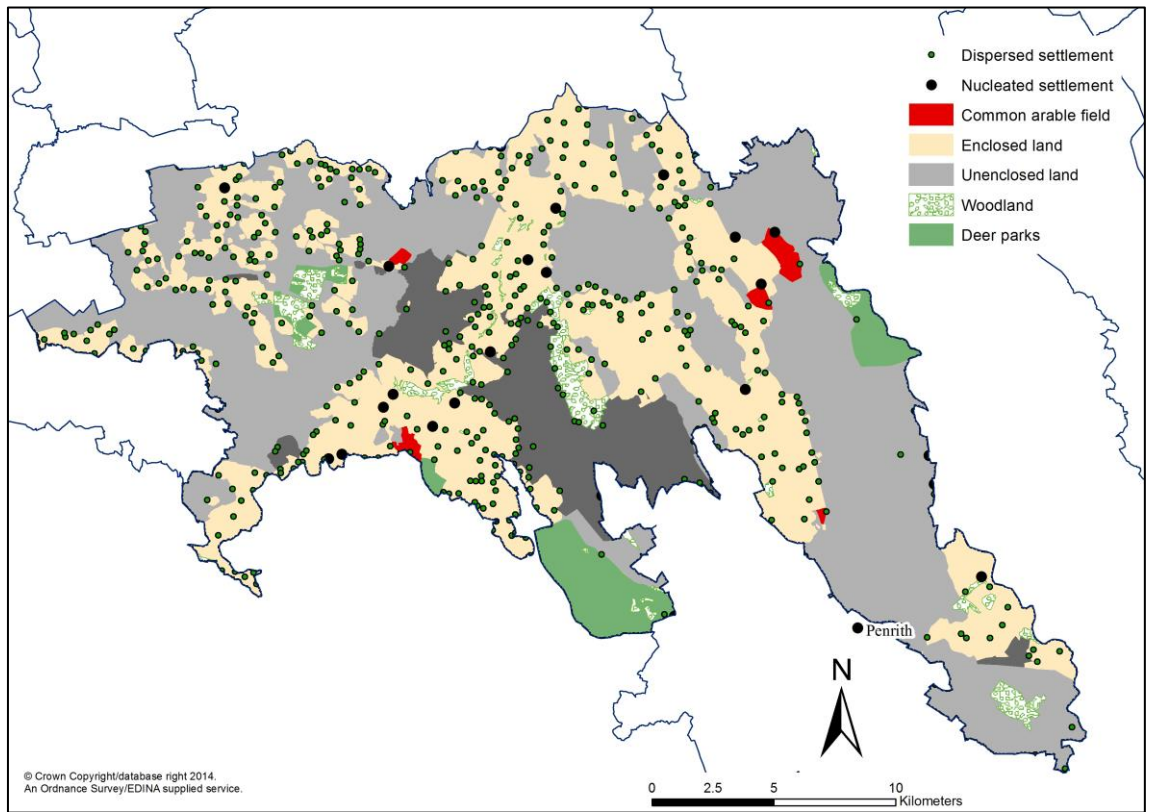

Figure 3.52. Westward and Inglewood character area



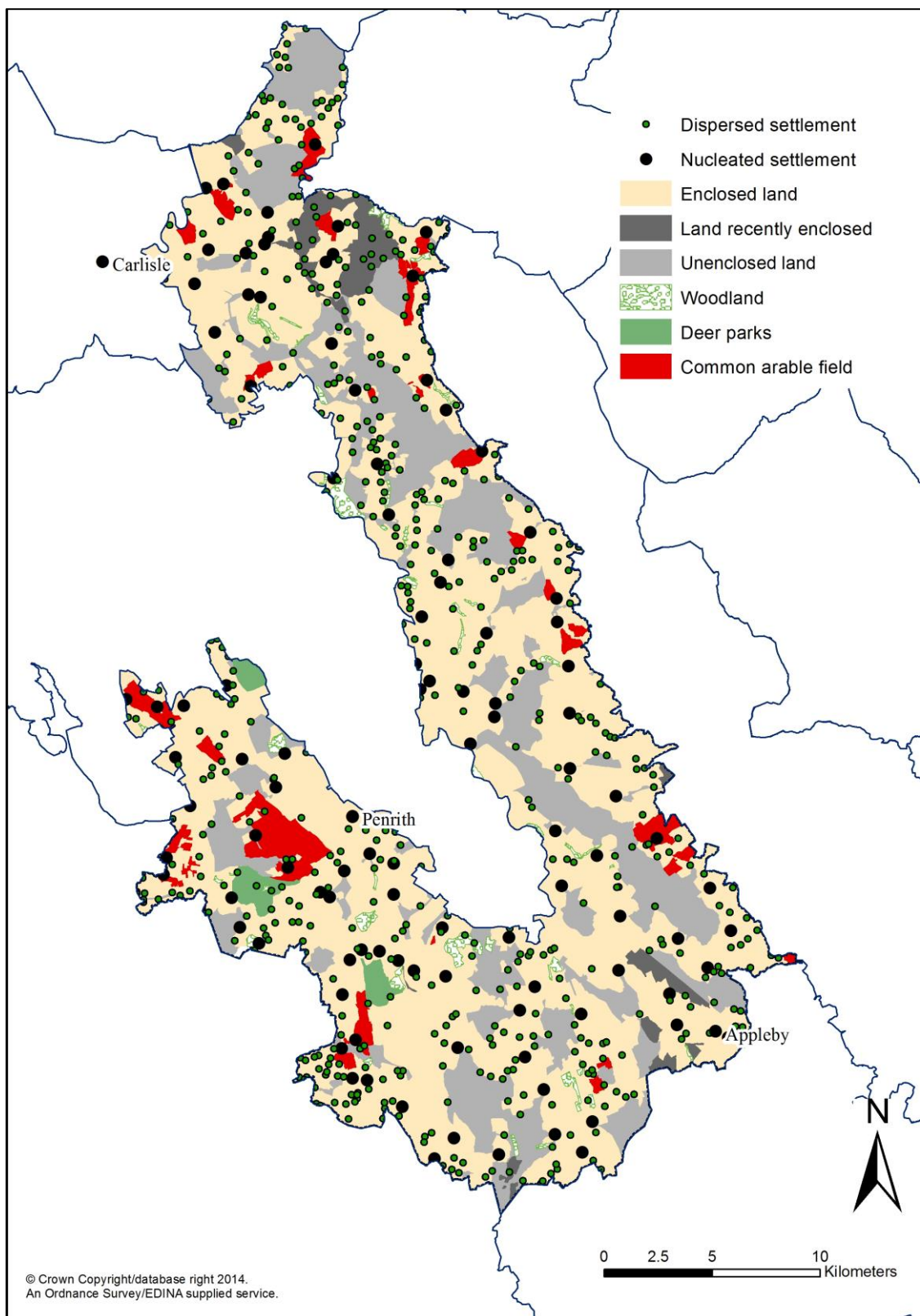

Figure 3.53. Eden Valley character area

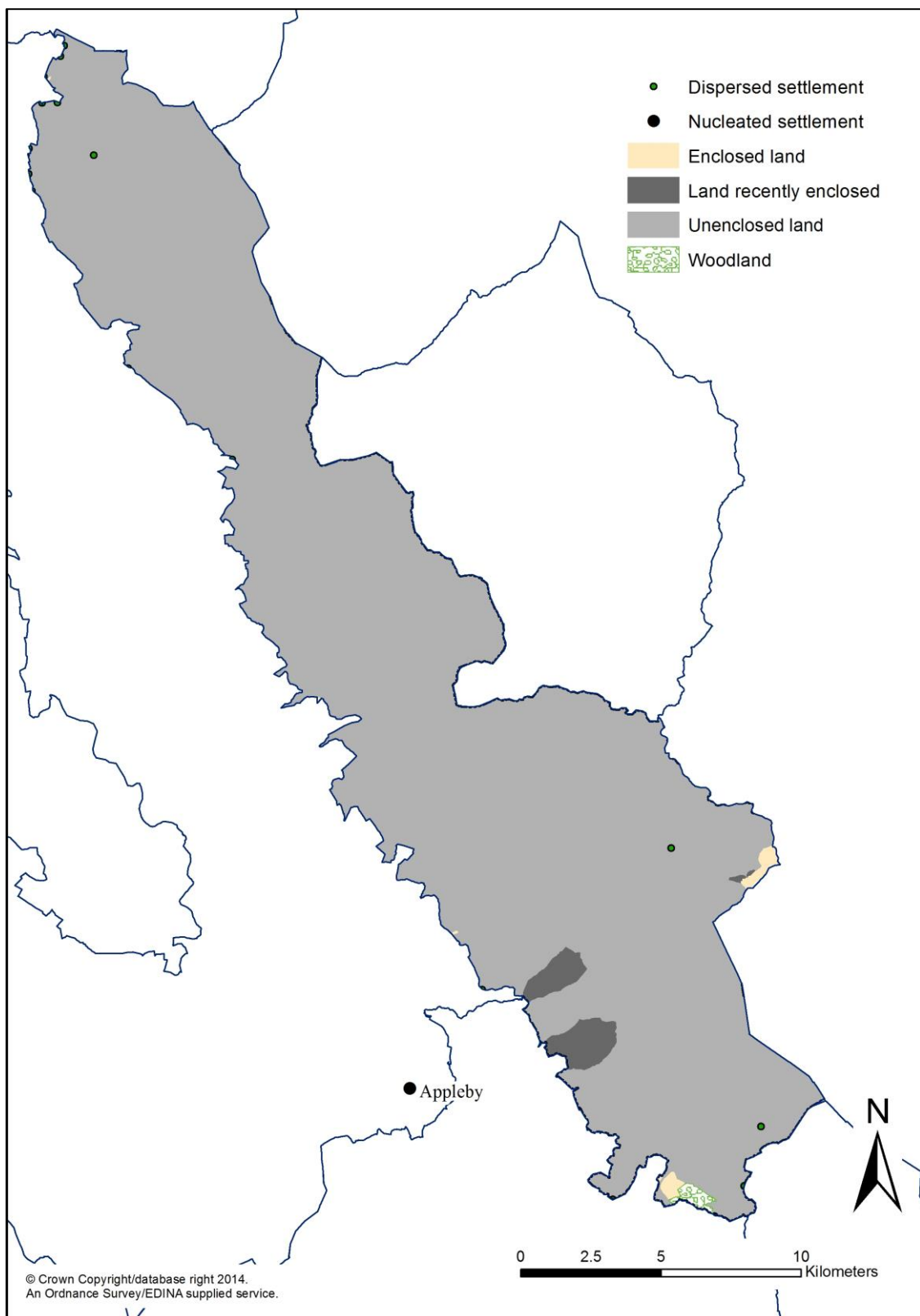

Figure 3.54. The Pennines character area

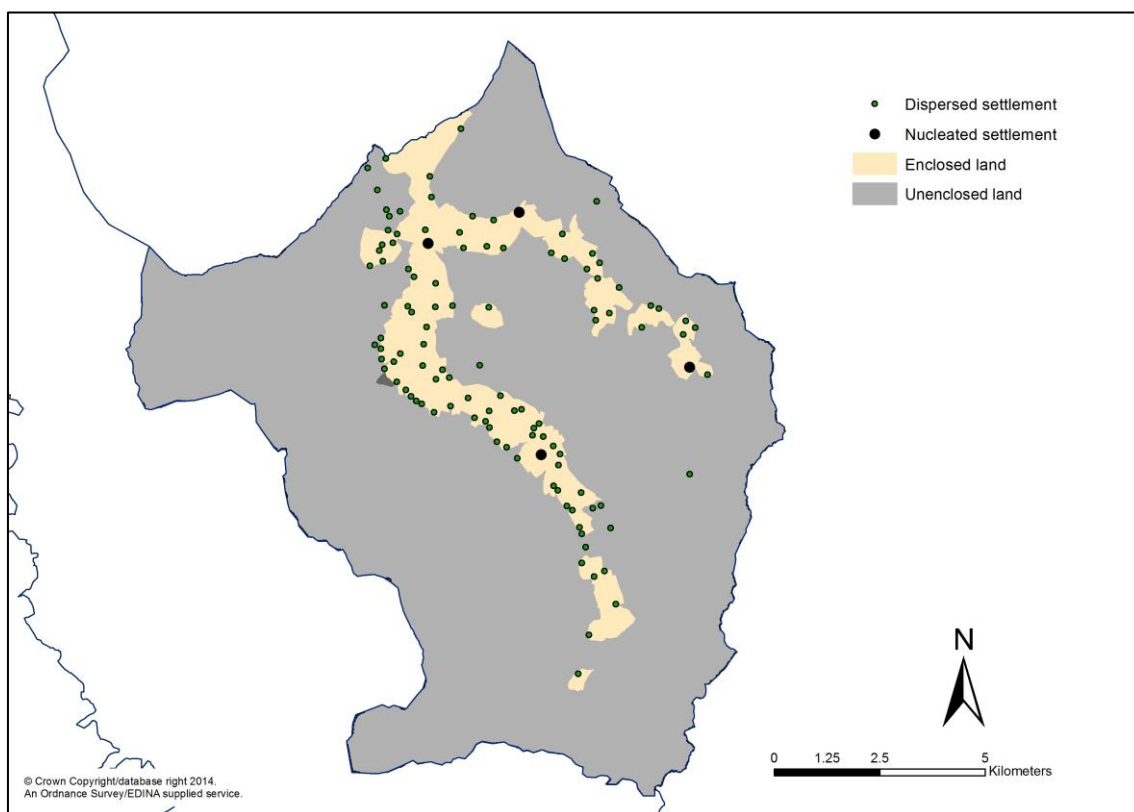

Figure 3.55. Alston character area

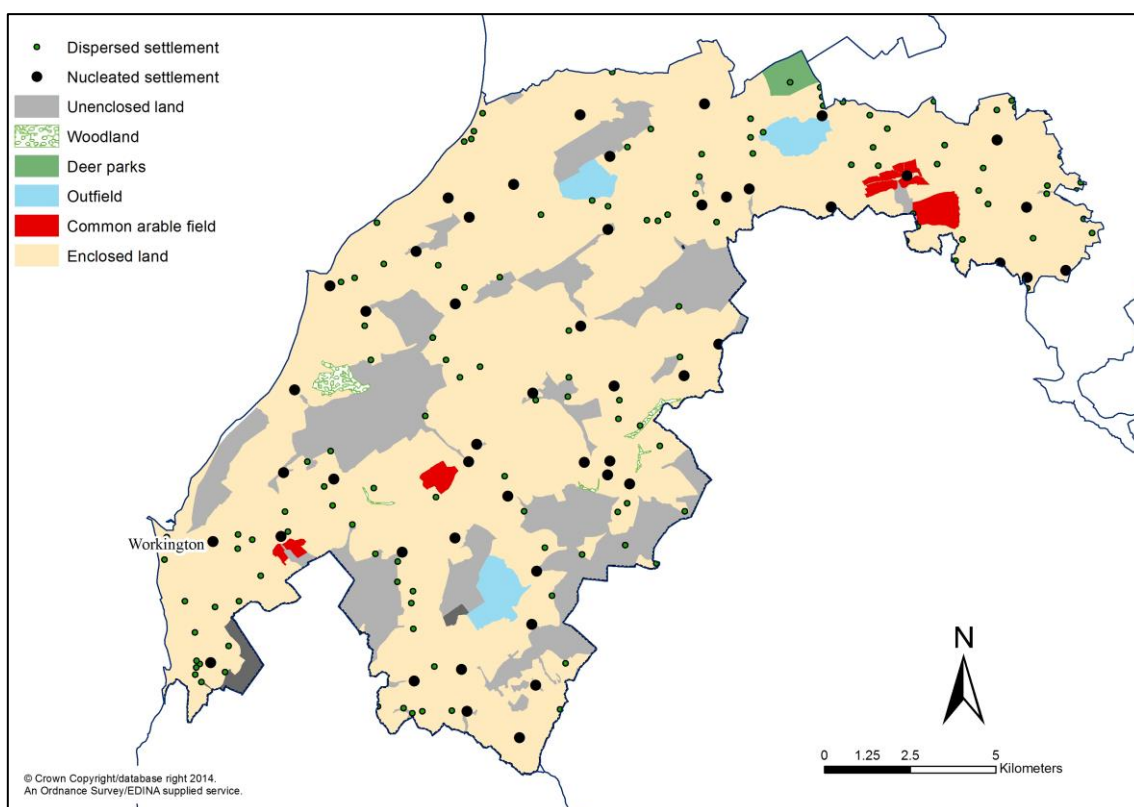

Figure 3.56. Workington and Broughton Moor character area

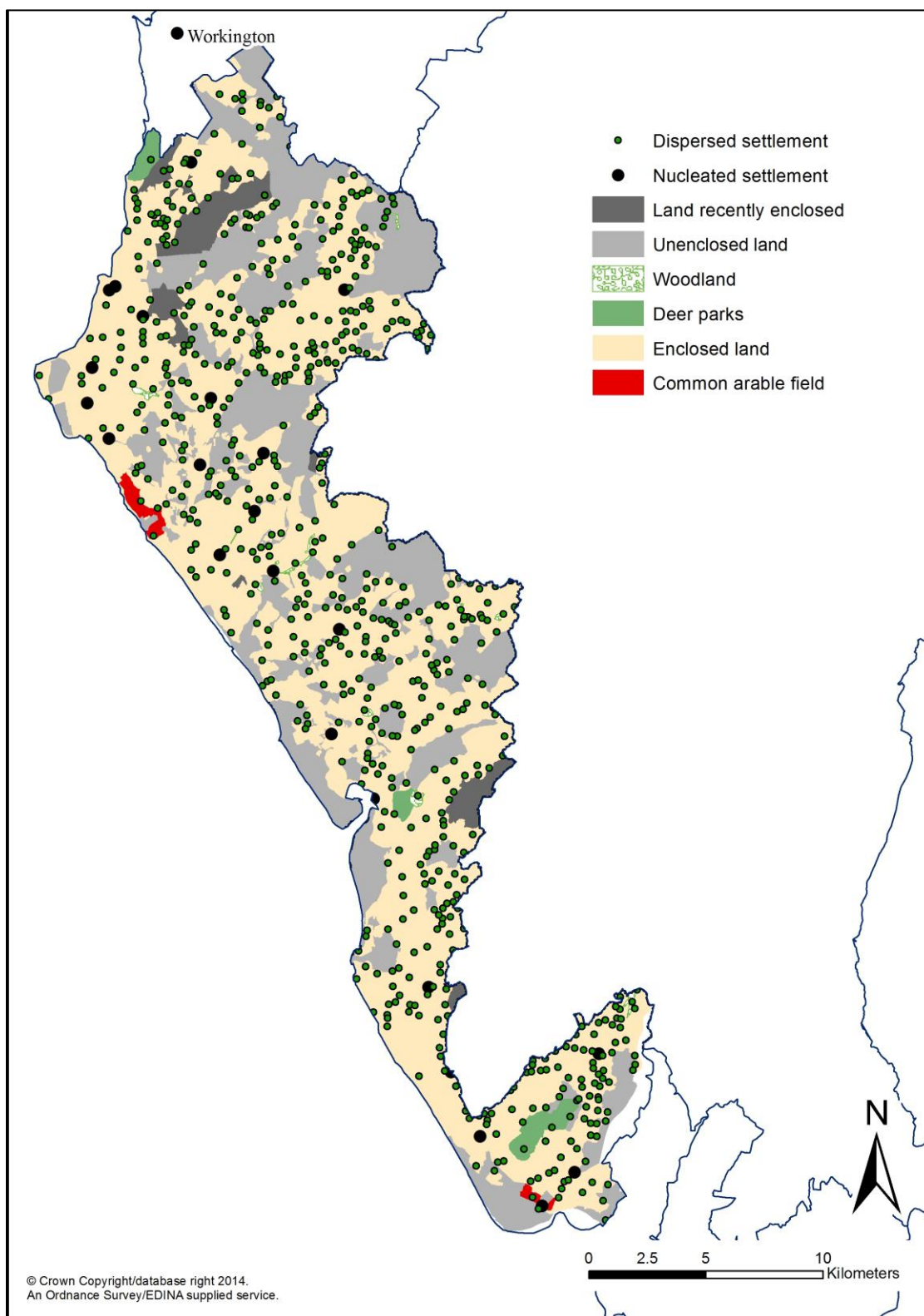

Figure 3.57. West coastal plain character area



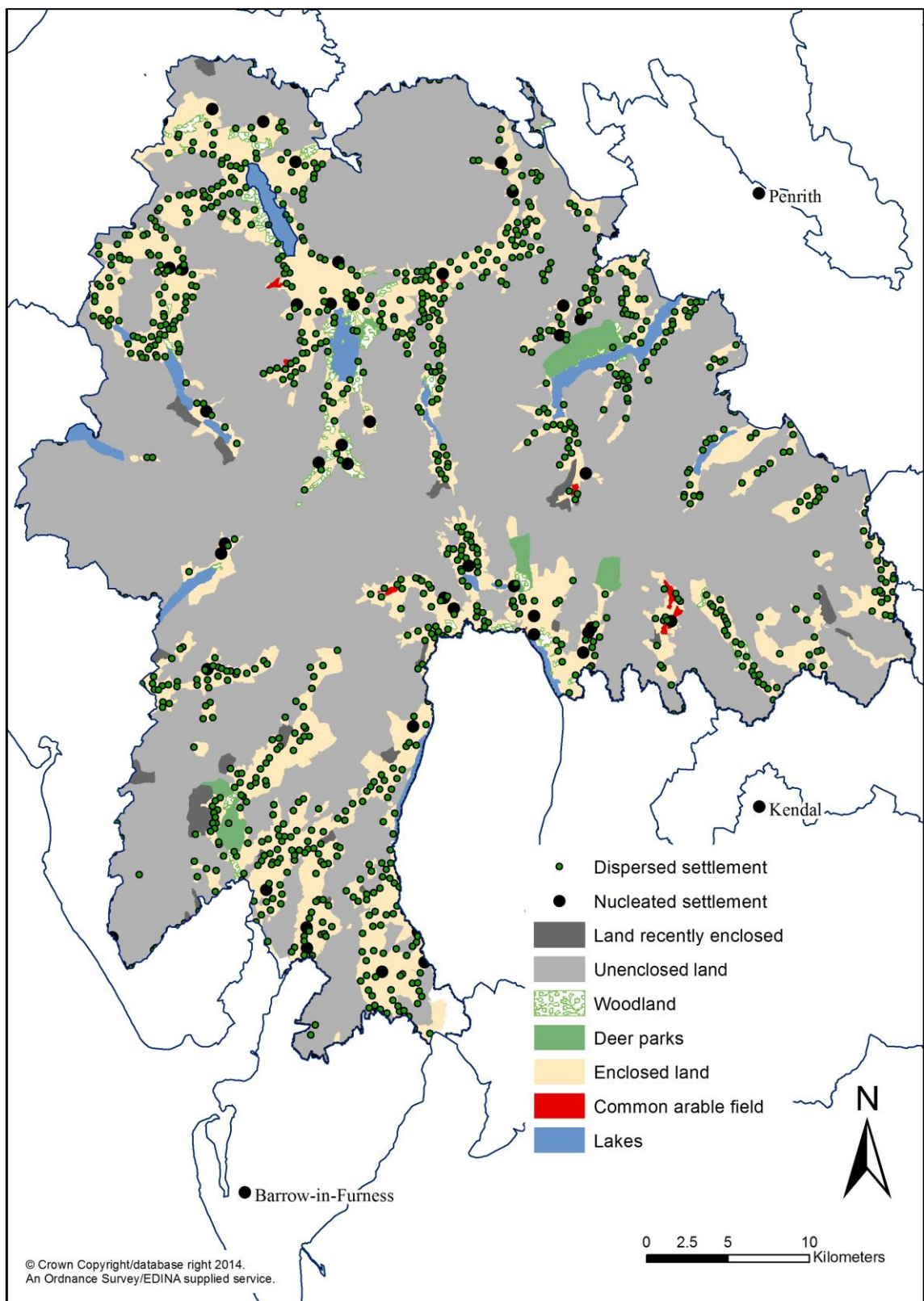

Figure 3.58. Lake District Valleys and fells character area

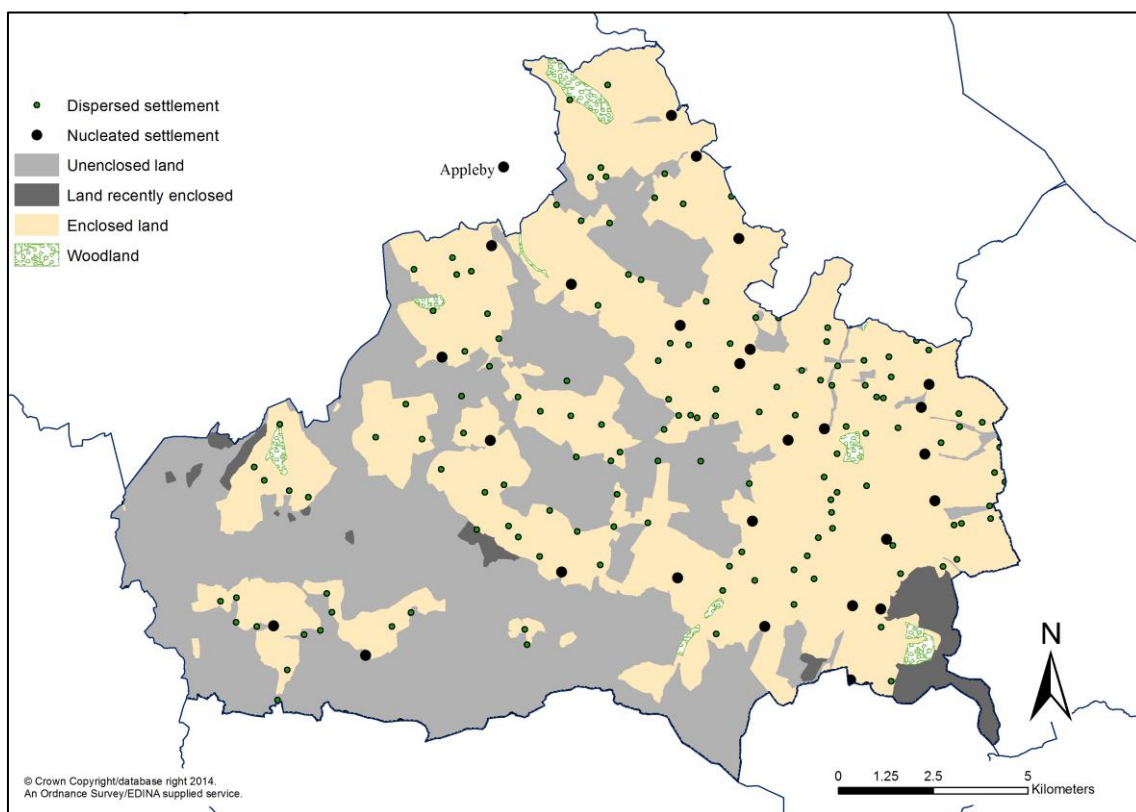

Figure 3.59. Upper Eden character area

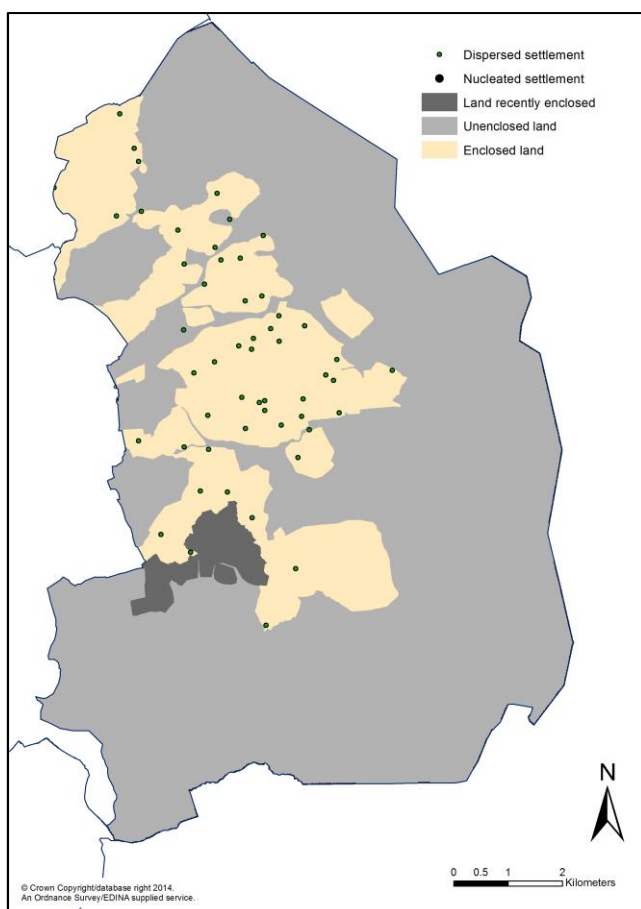

Figure 3.60. Stainmore character area

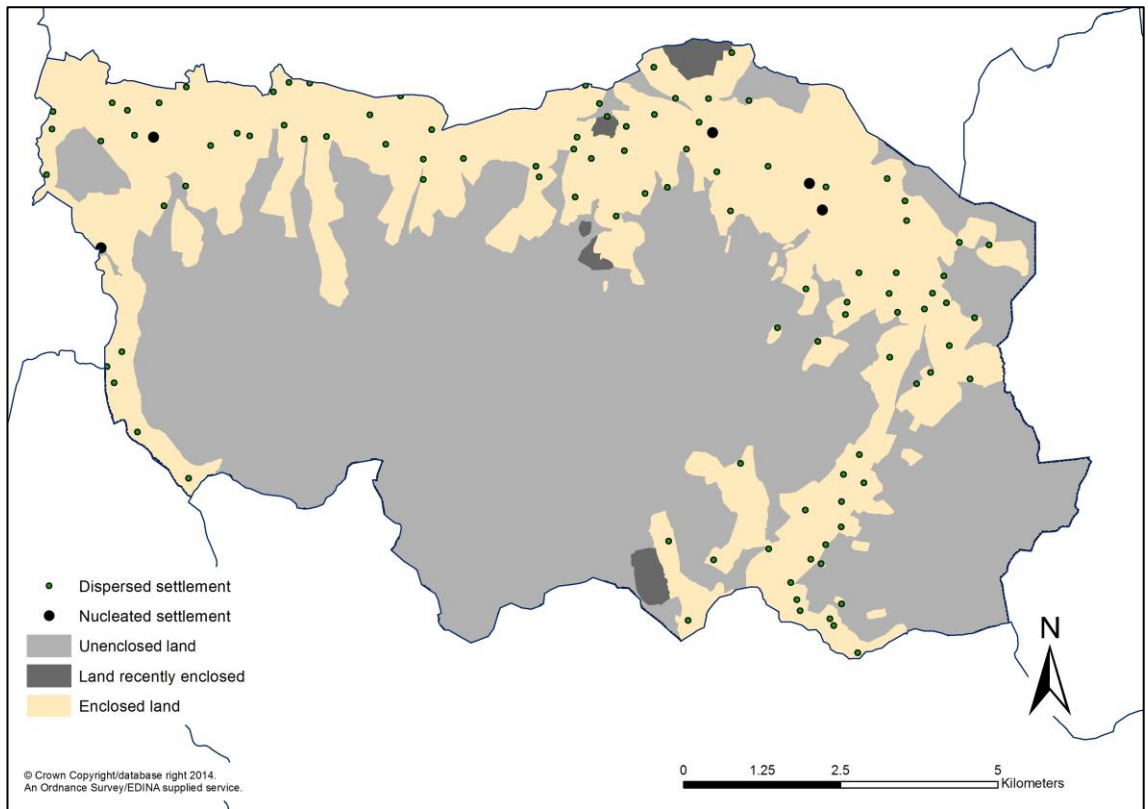

Figure 3.61. Upper Lune Valley and fells character area

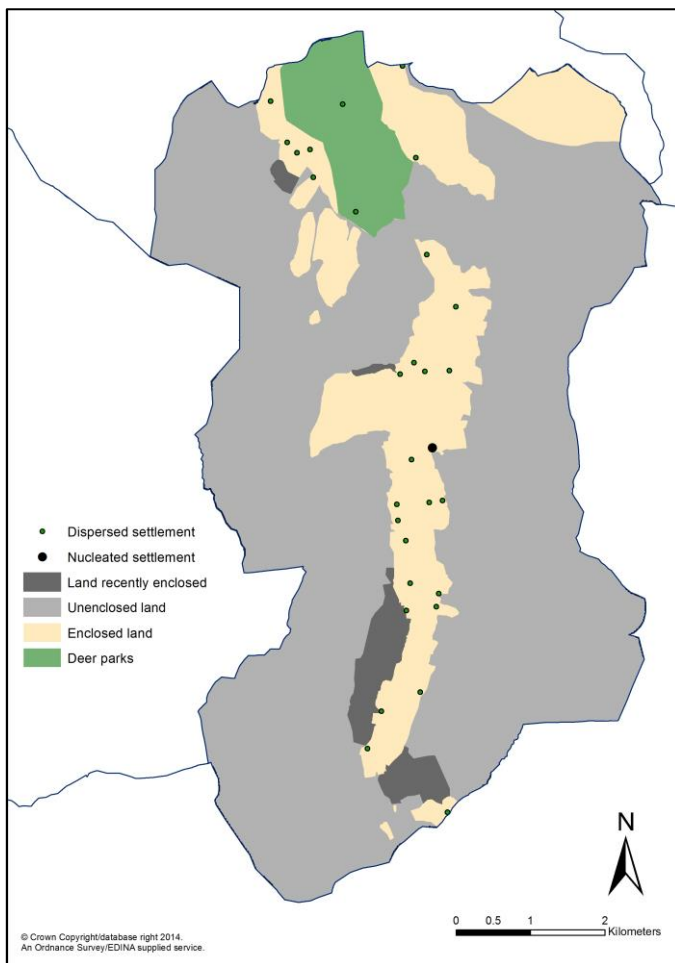

Figure 3.62. Mallerstang character area

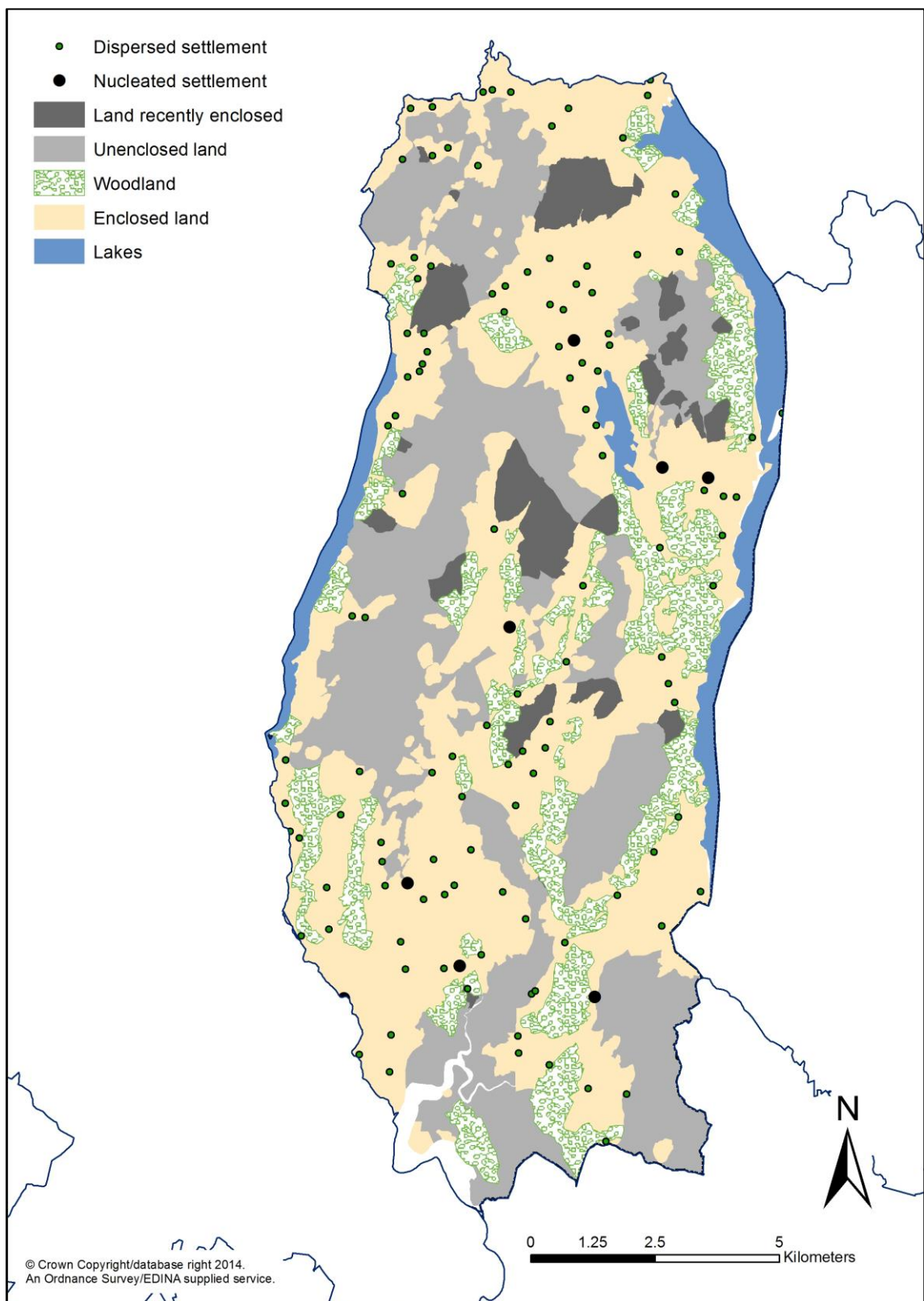

Figure 3.63. High Furness character area



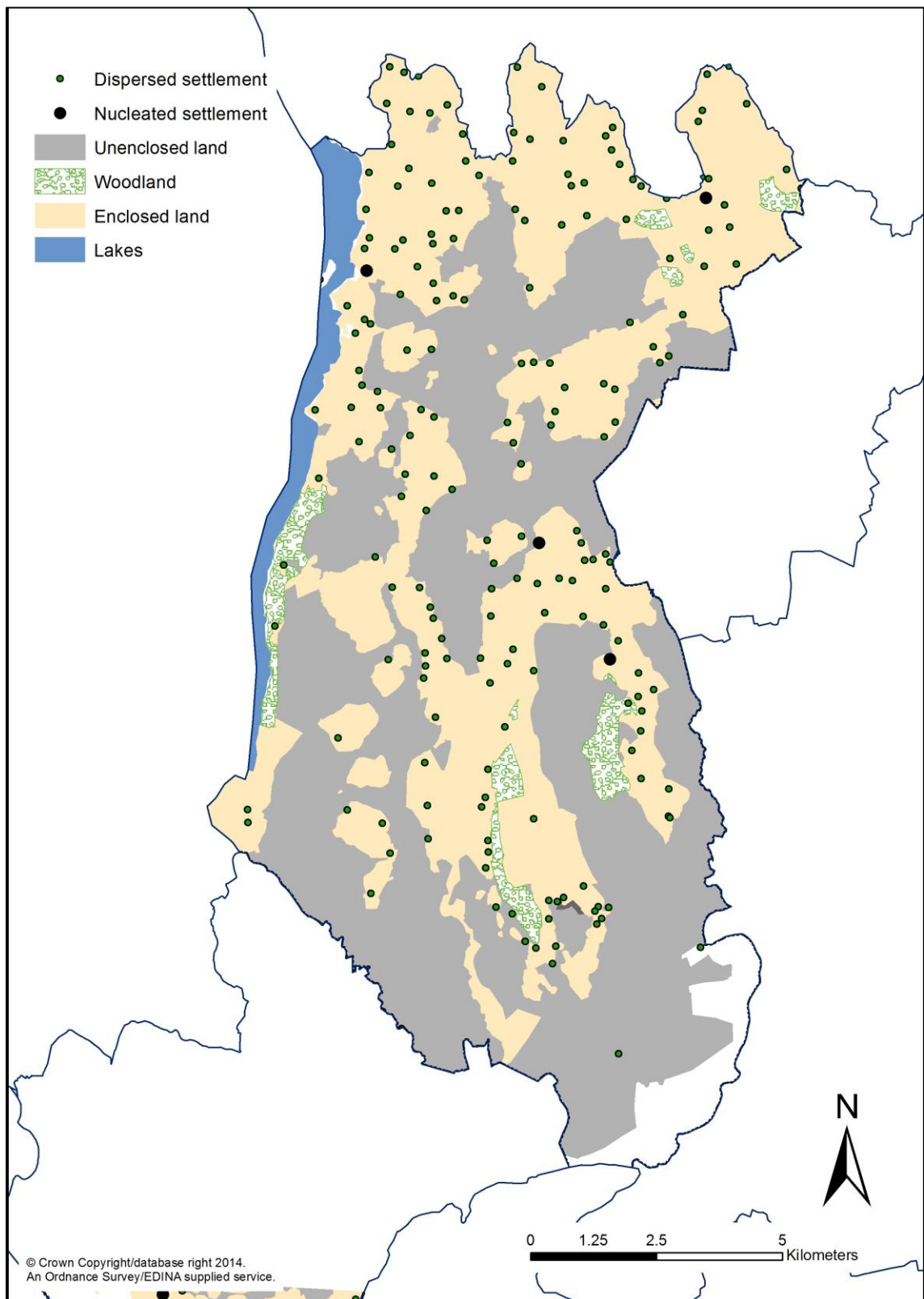

Figure 3.64. Crosthwaite and Windermere character area

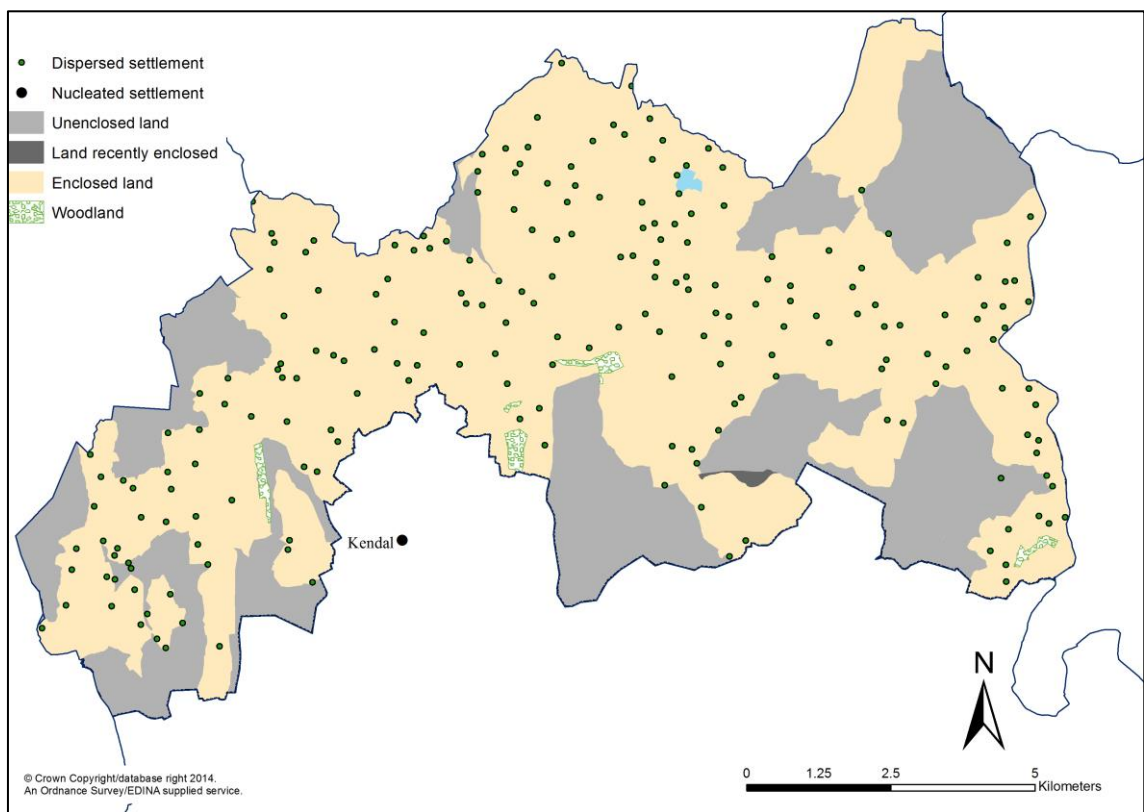

Figure 3.65. North Kent Valley character area

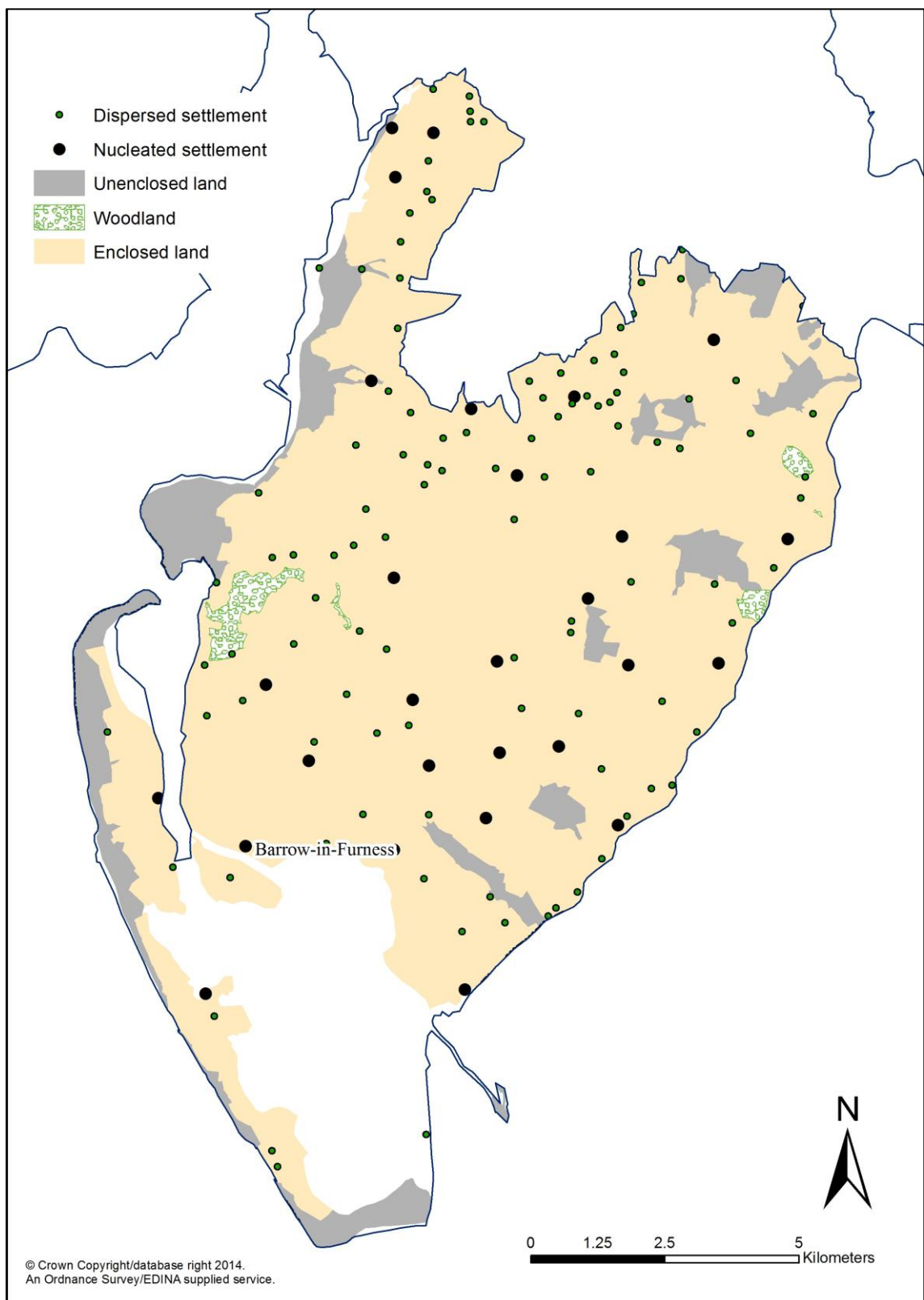

Figure 3.66. Low Furness character area

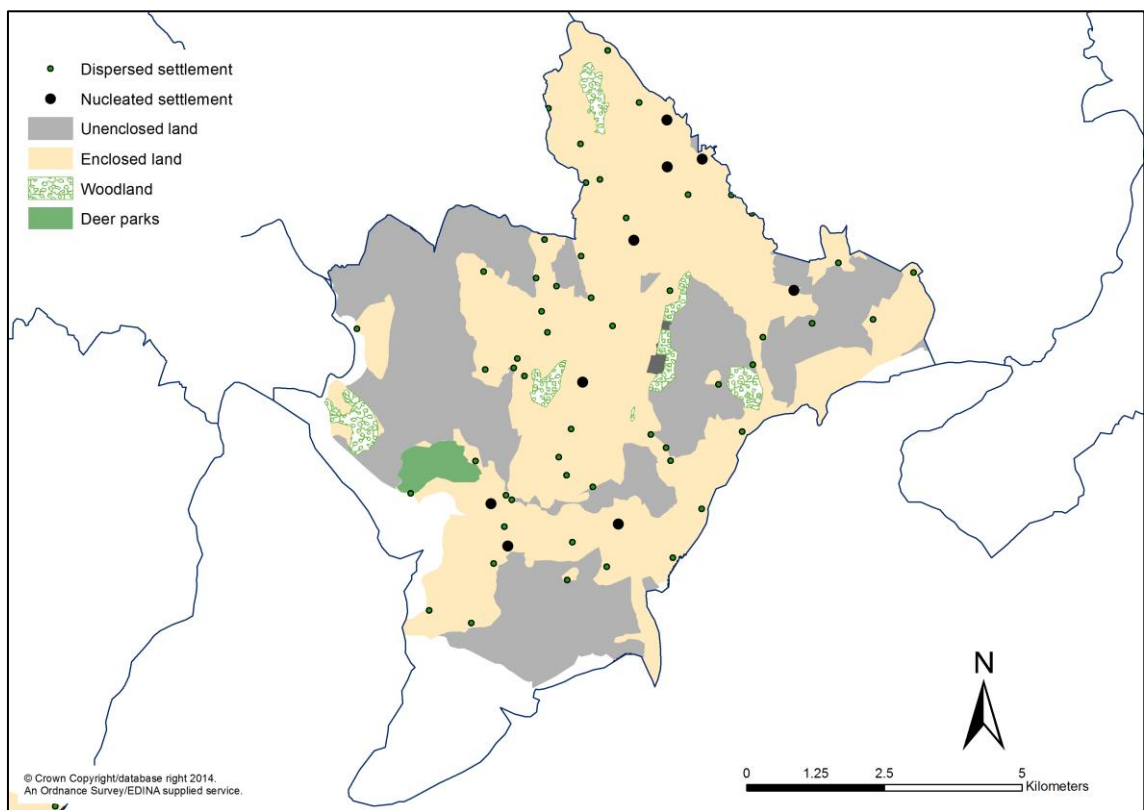

Figure 3.67. Cartmel peninsula character area

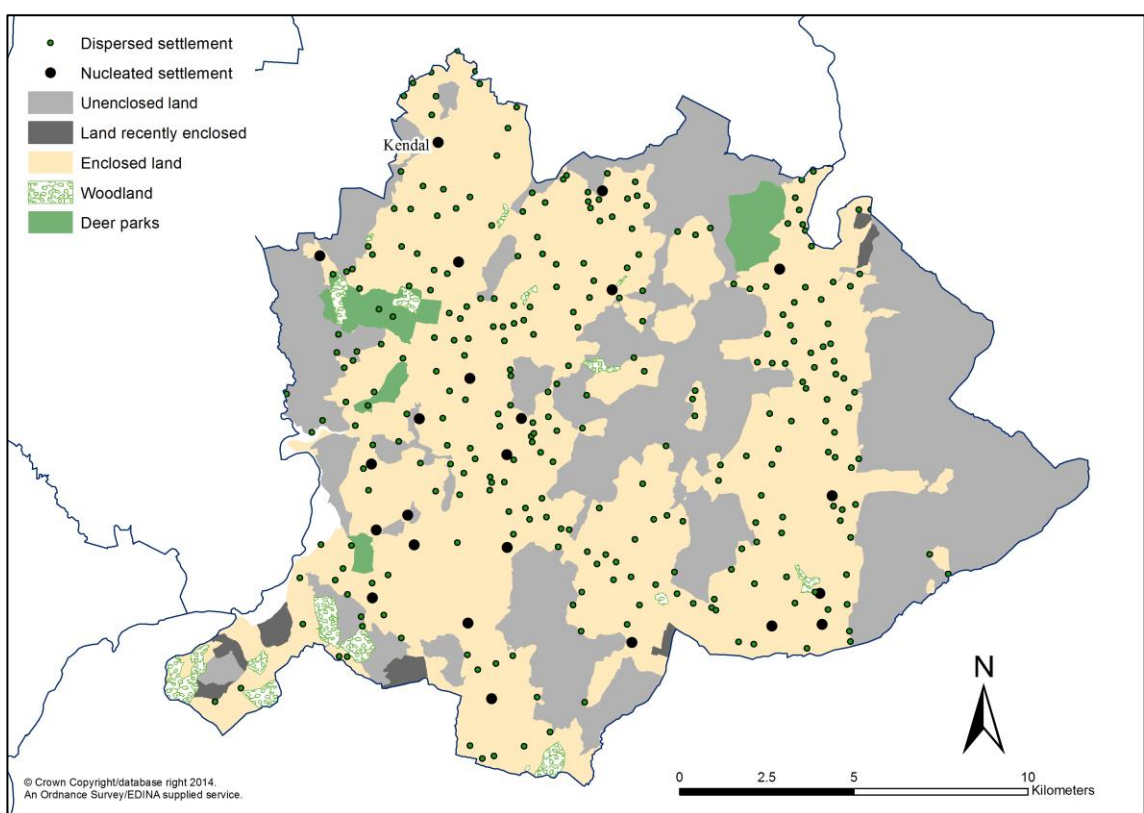

Figure 3.68. Kendale character area



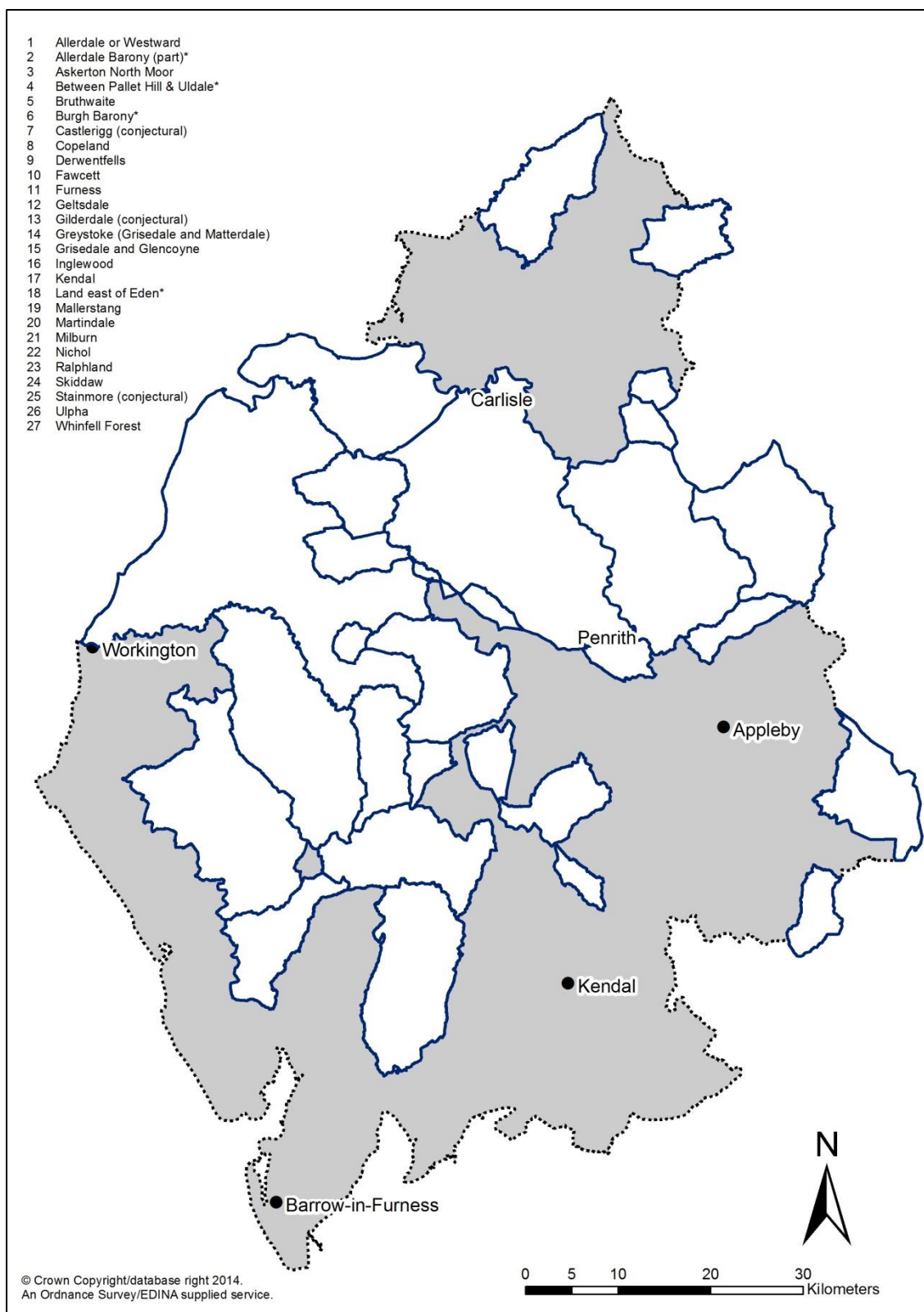

Figure 4.1. The medieval forests of Cumbria. Those marked with an asterisk were extensions to the forests made by Henry II

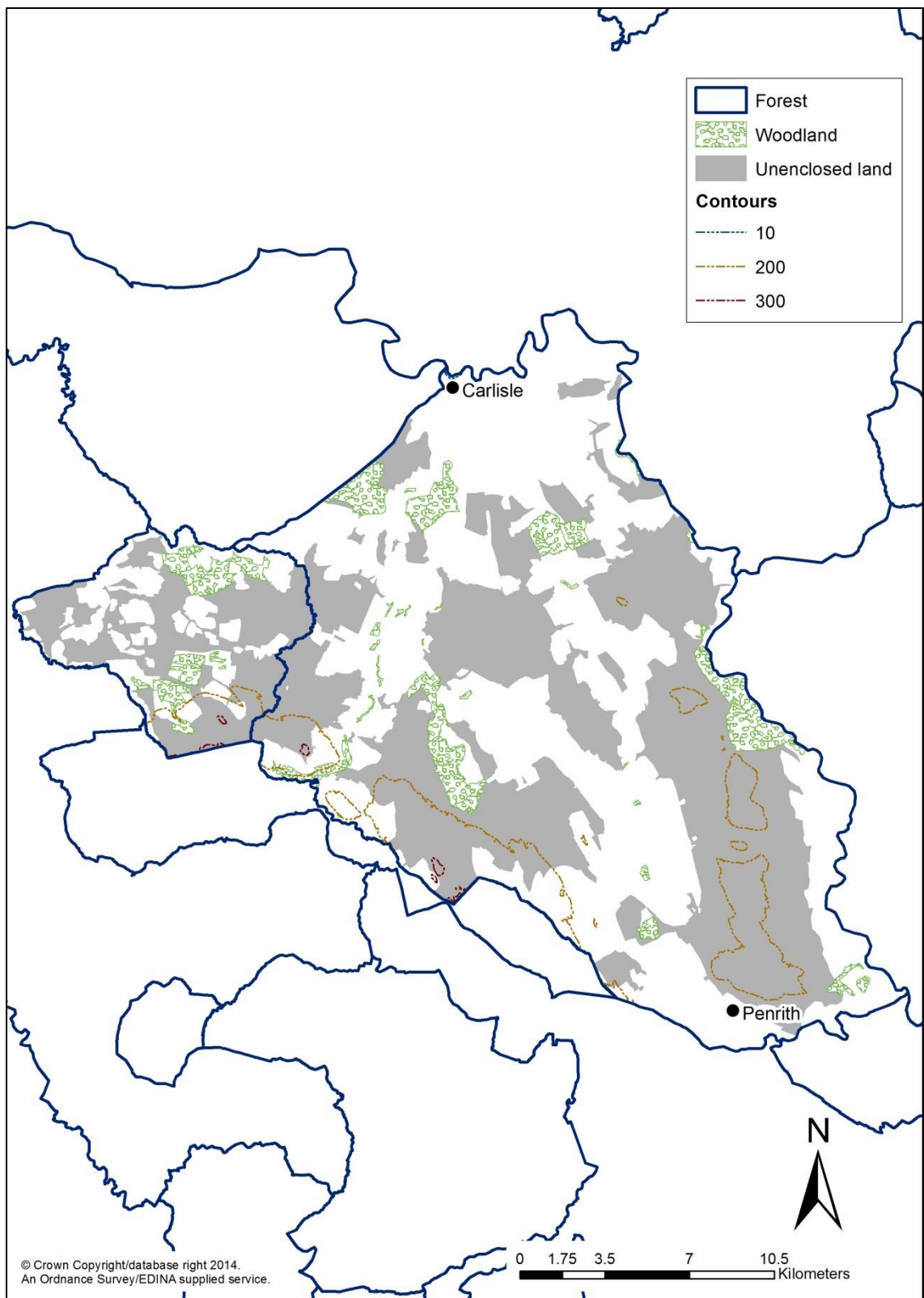

Figure 4.2. Inglewood Forest and Allerdale Forest, or Westward

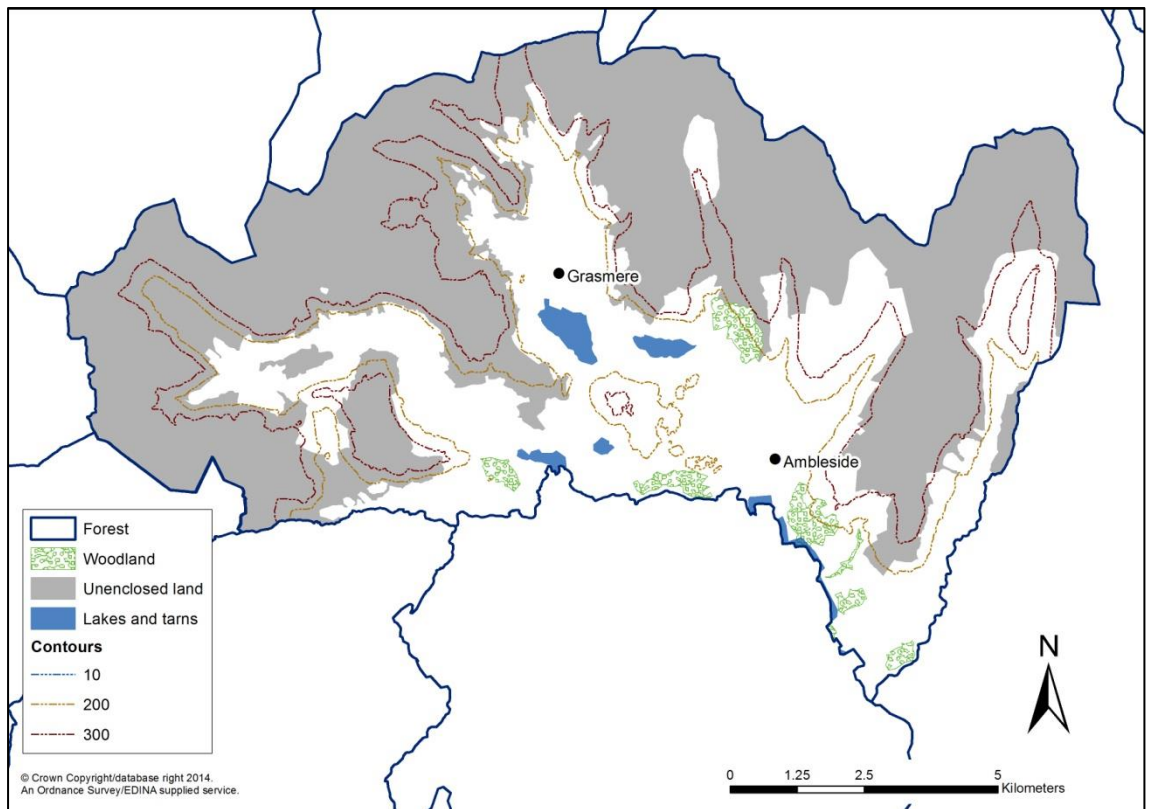

Figure 4.3. Kendal Forest

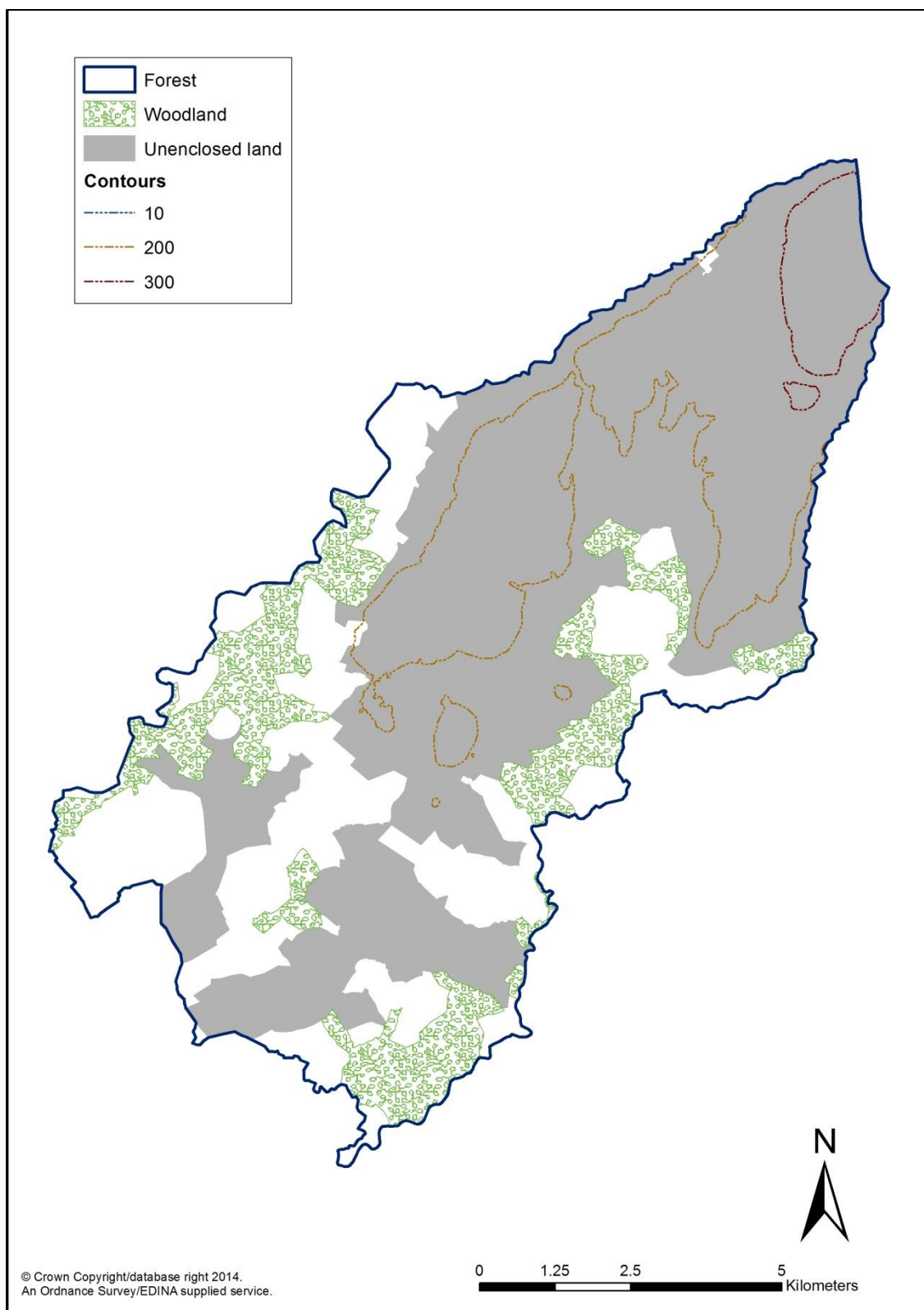

Figure 4.4. Nichol Forest



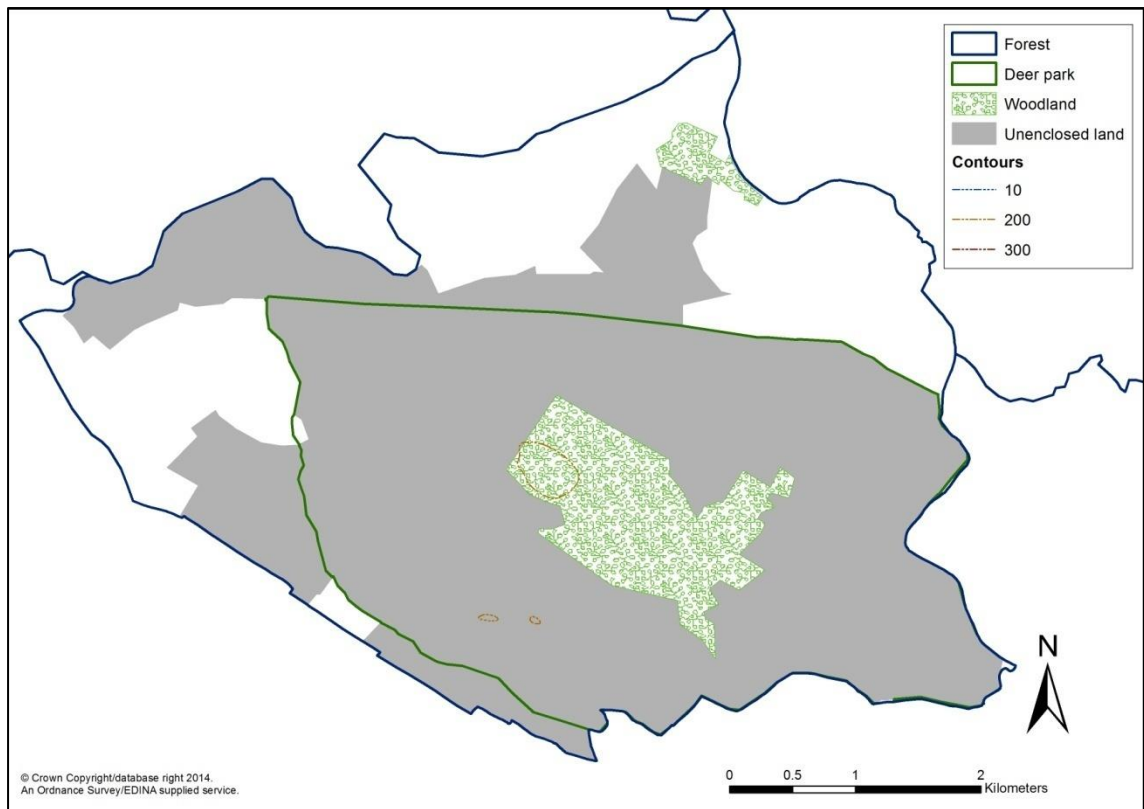

Figure 4.5. Whinfell Forest

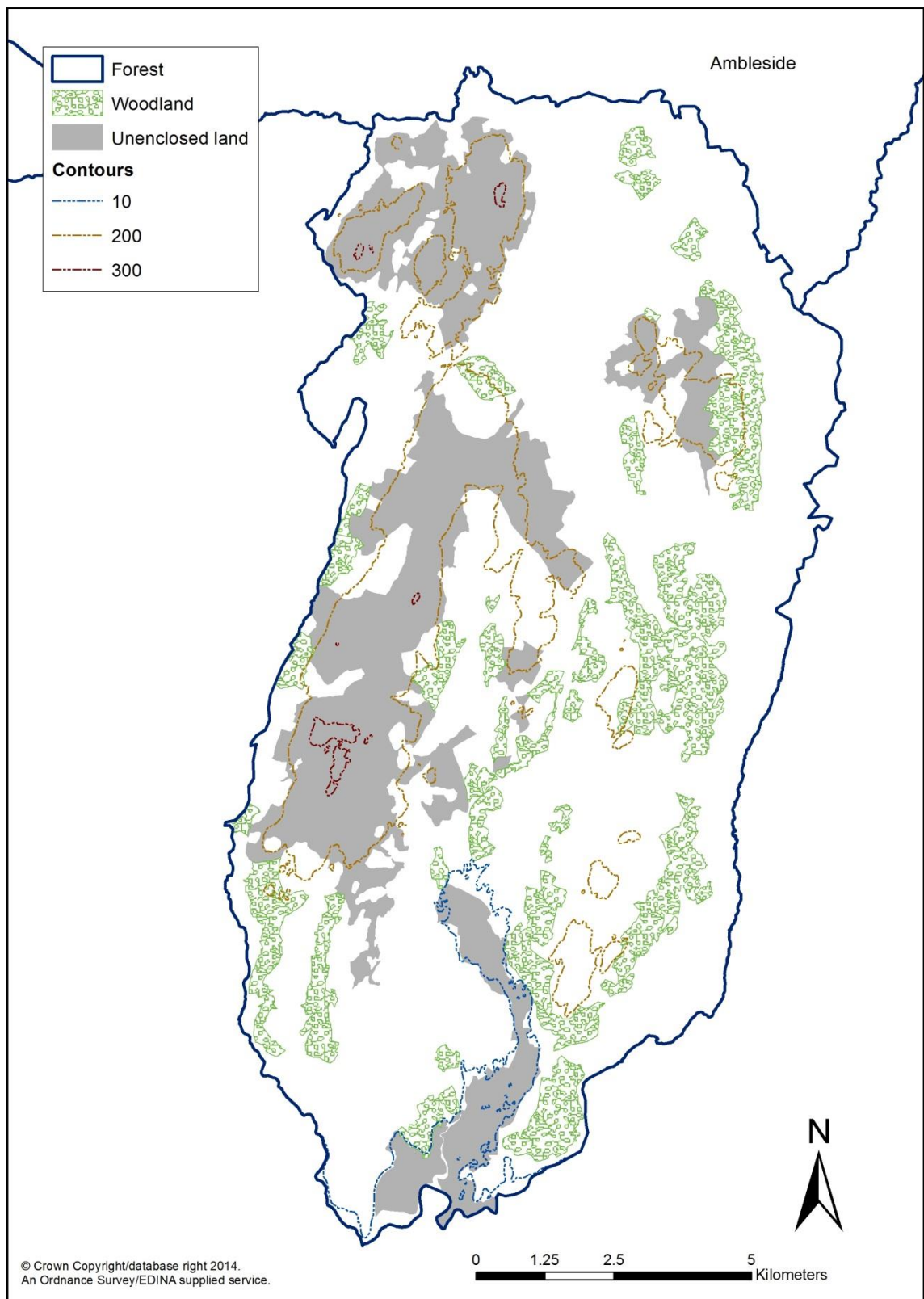

Figure 4.6. Furness Forest

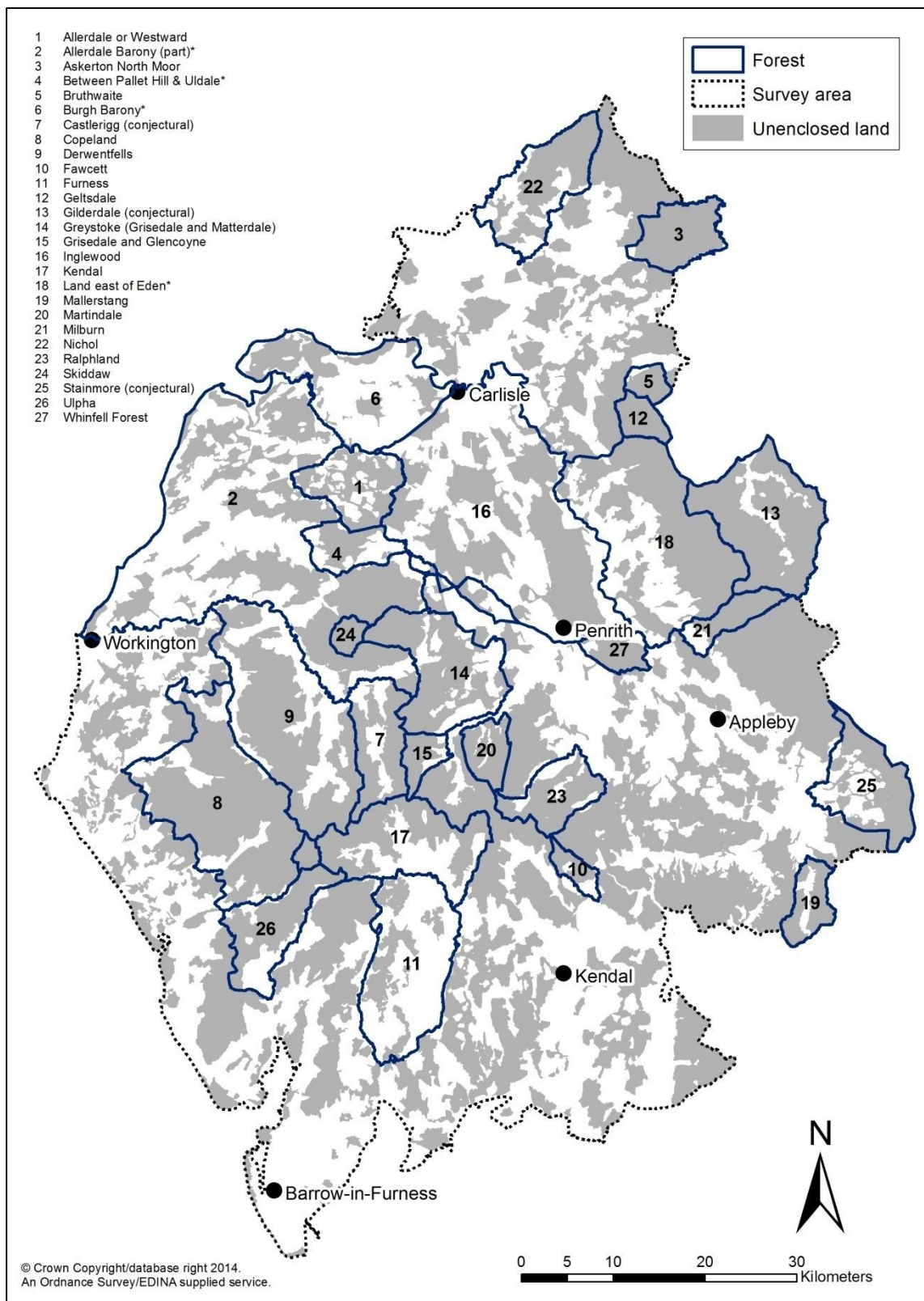

Figure 4.7. Unenclosed land within and outside the forests of Cumbria

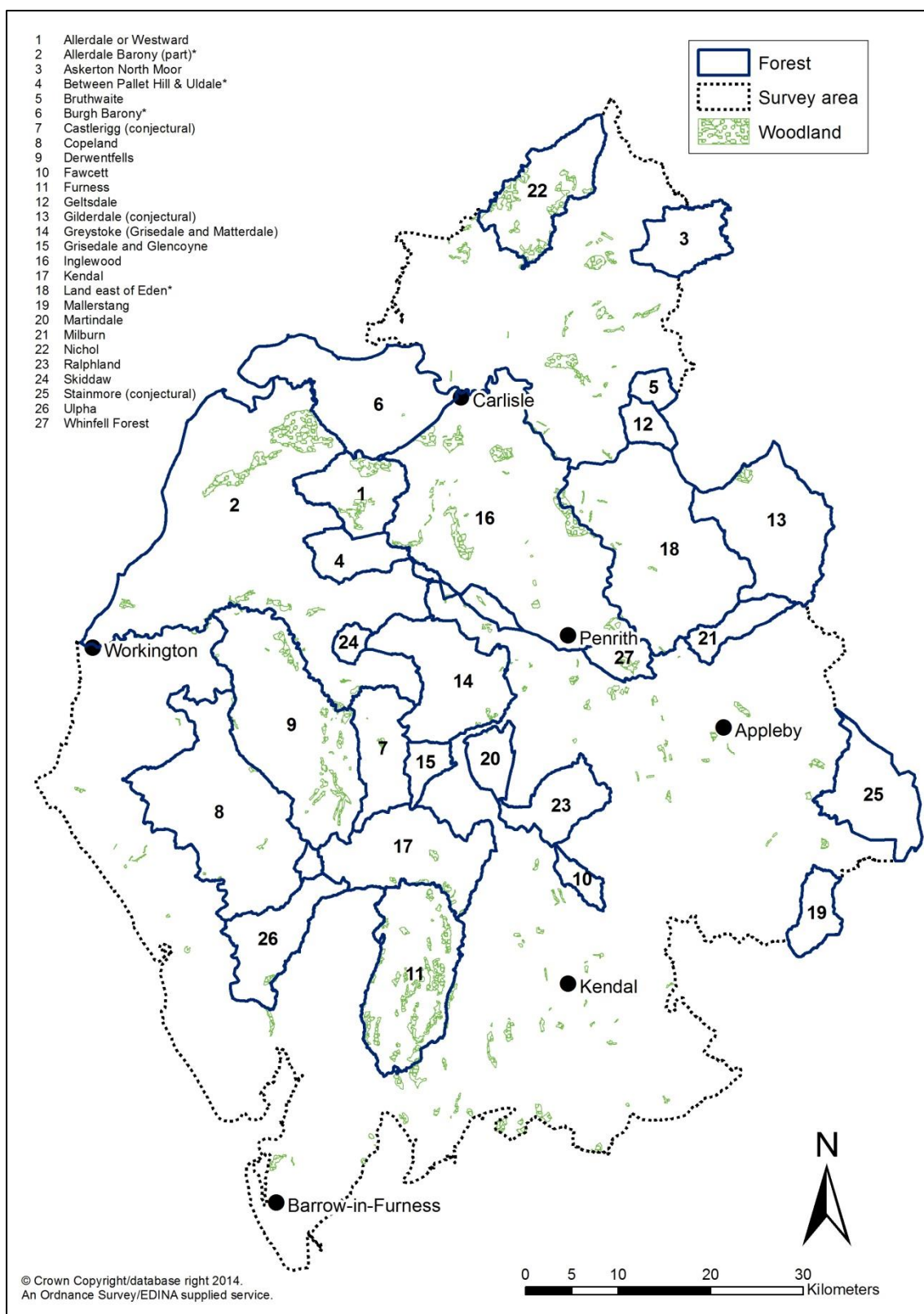

Figure 4.8. Woodland and the forests of Cumbria



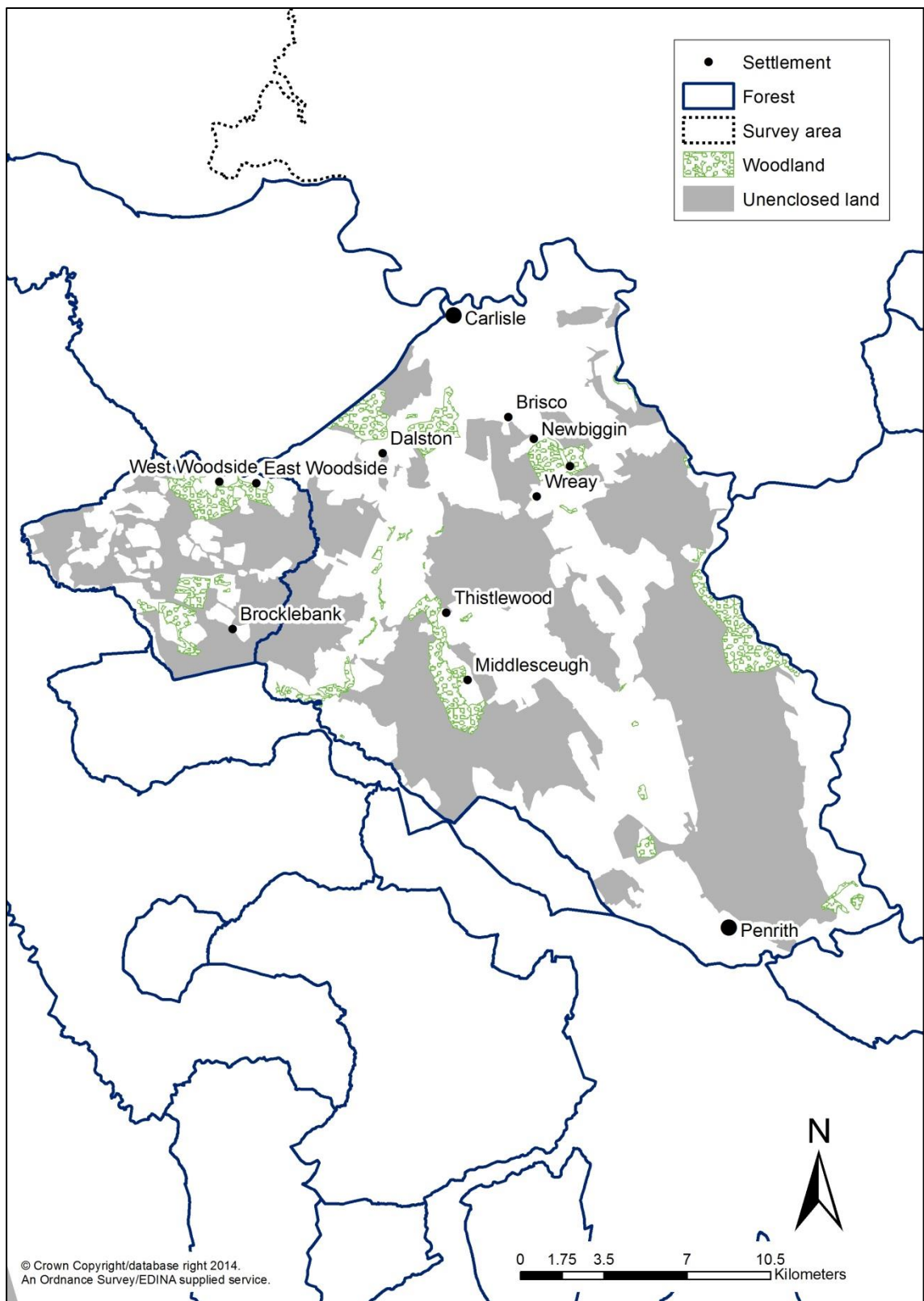

Figure 4.9. Woodland in Inglewood Forest and Westward

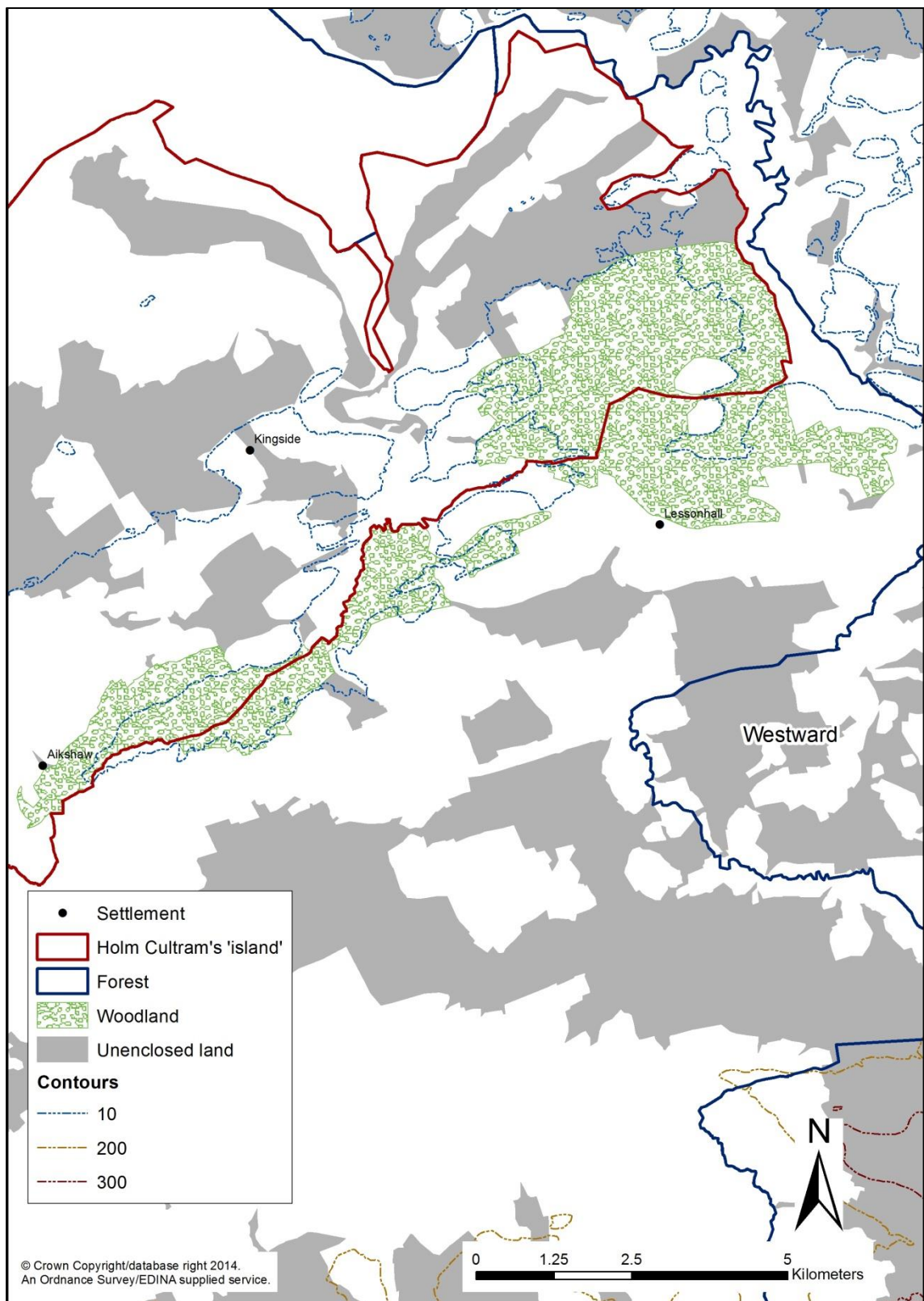

Figure 4.10. Woodland and the 'island' of Holm Cultram

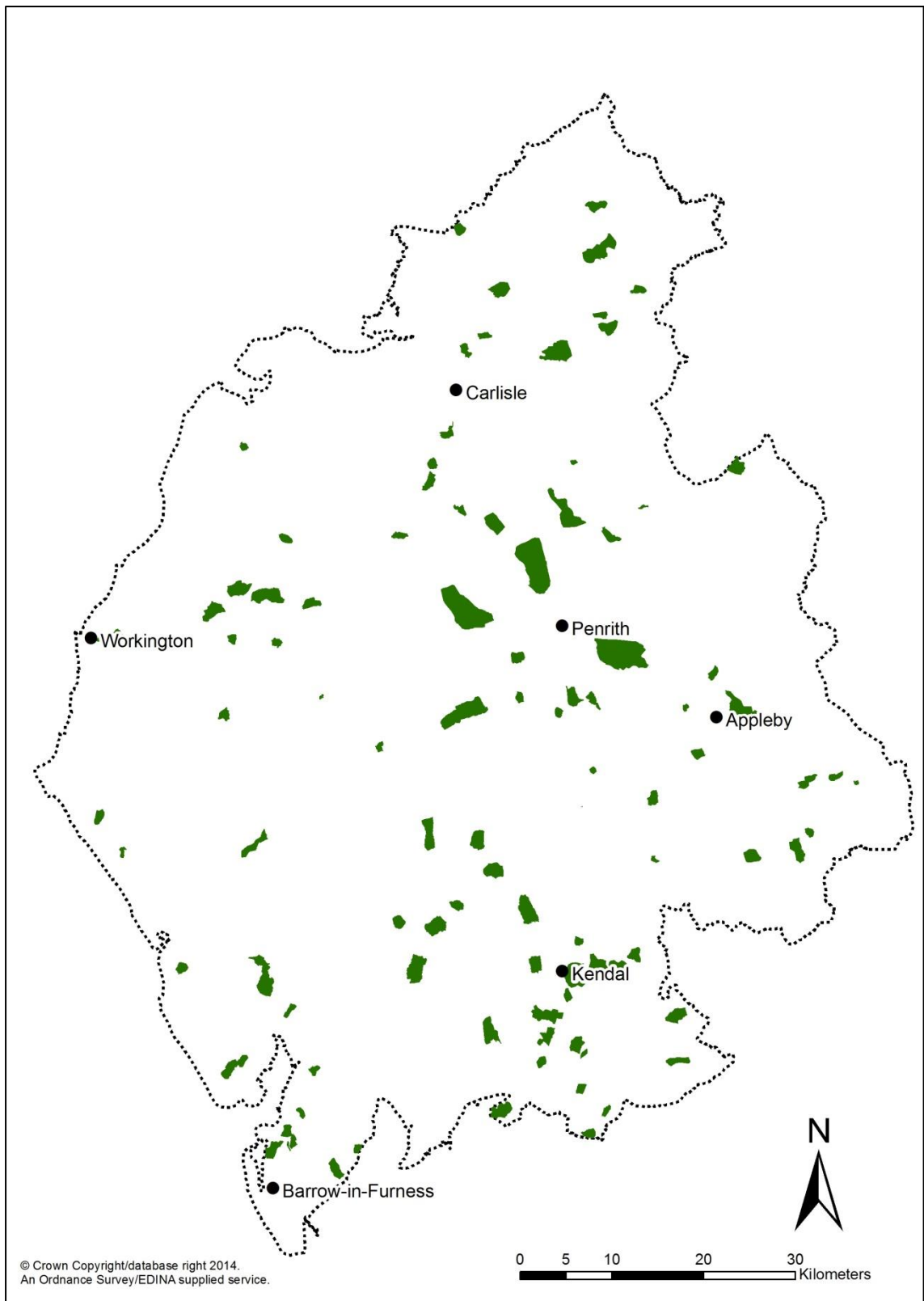

Figure 4.11. Medieval deer parks



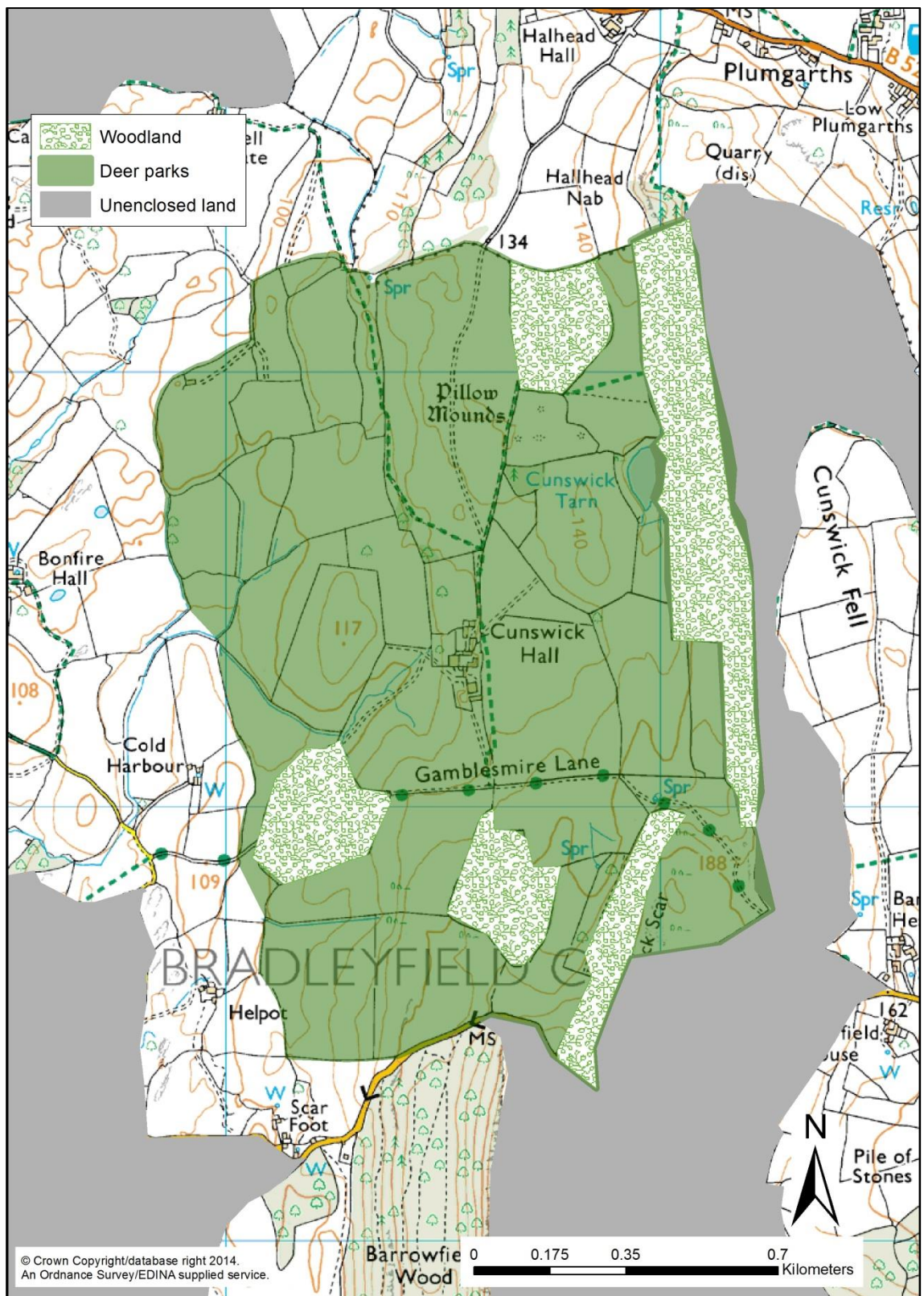

Figure 4.12. Cunswick Hall deer park



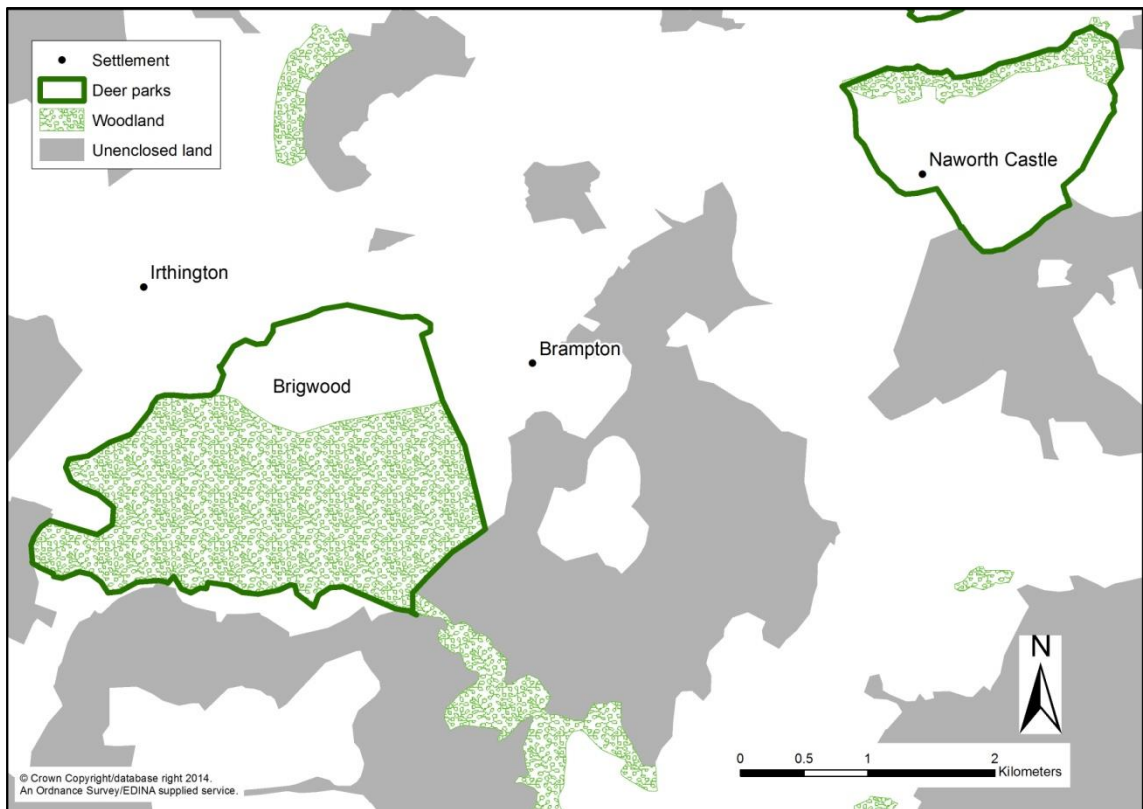

Figure 4.13. The park at Brigwood, Bampton appears to have been replaced by the park at Naworth, when the centre of the Barony of Gilsland was moved to Naworth from Irthington

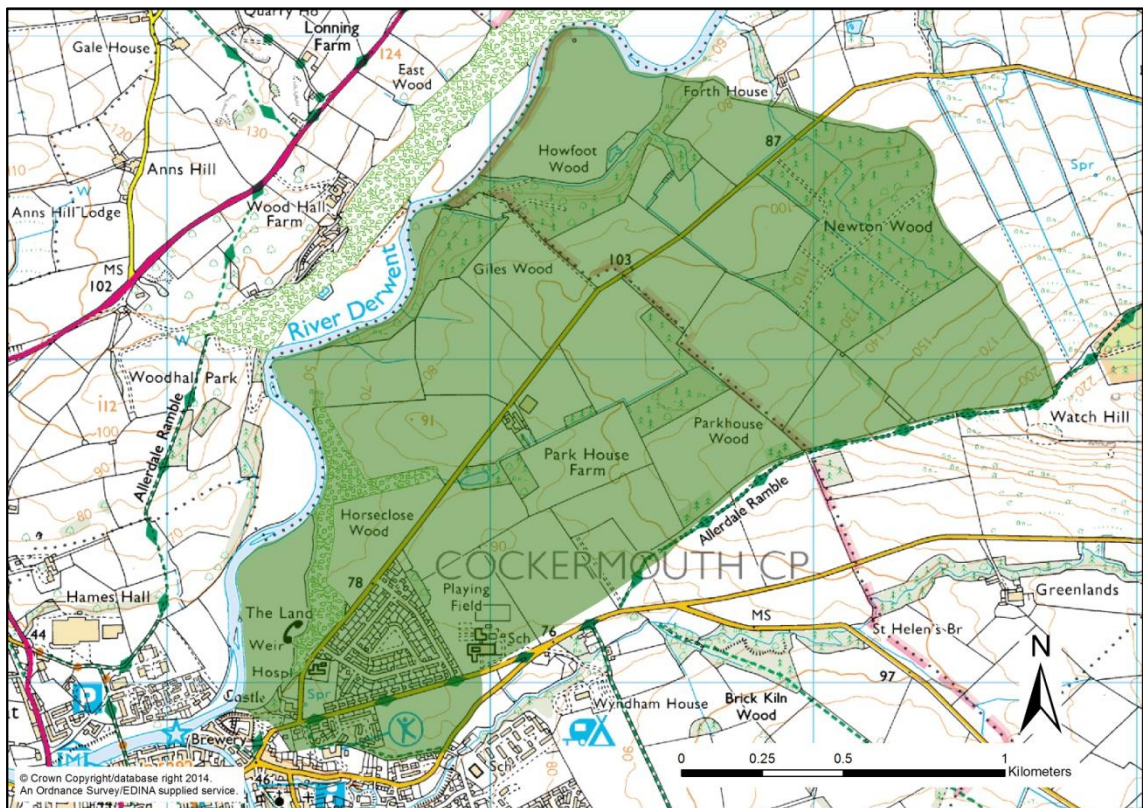

Figure 4.14. Cockermouth deer park, which was divided into enclosures from an early date and had a variety of uses in addition to hunting, including grazing and arable

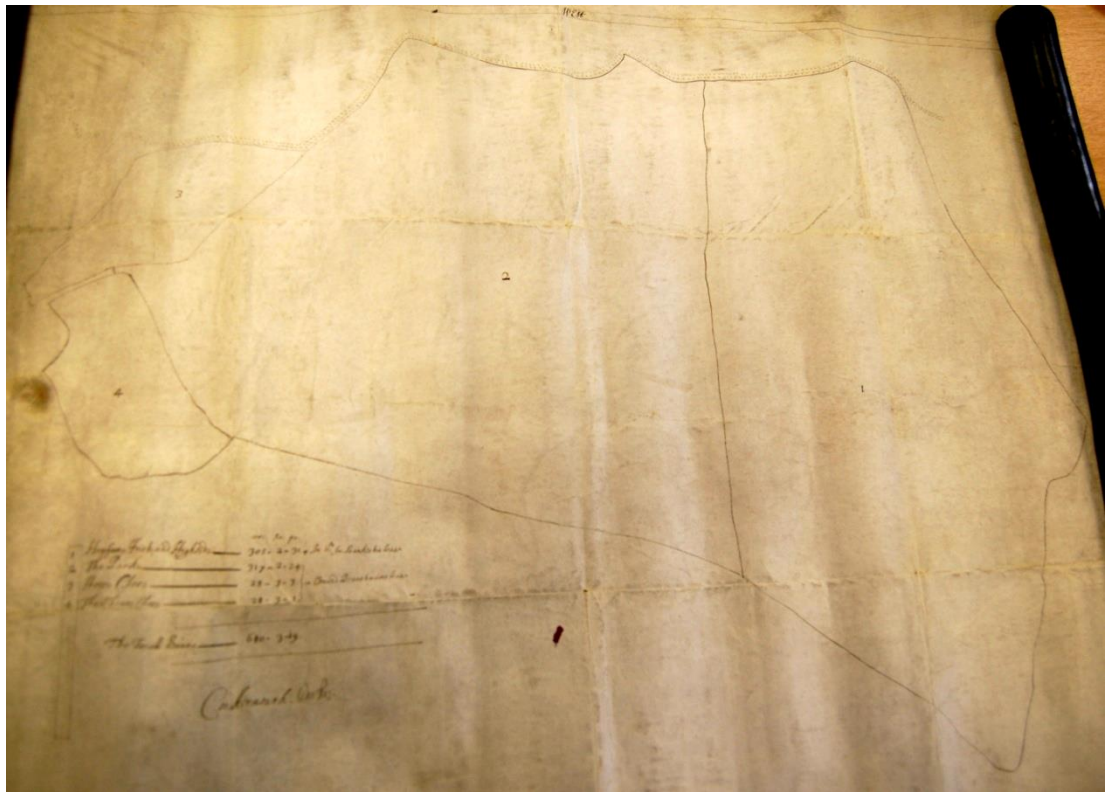

Figure 4.15. Cockermouth park in 1638 (WCA D/Lec/Cockermouth/2/1)



Figure 4.16. Cockermouth park in 1721 (WCA D/Lec/Cockermouth/2/2), with north to the bottom of the picture. Within 100 years the park has been further sub-divided into closes



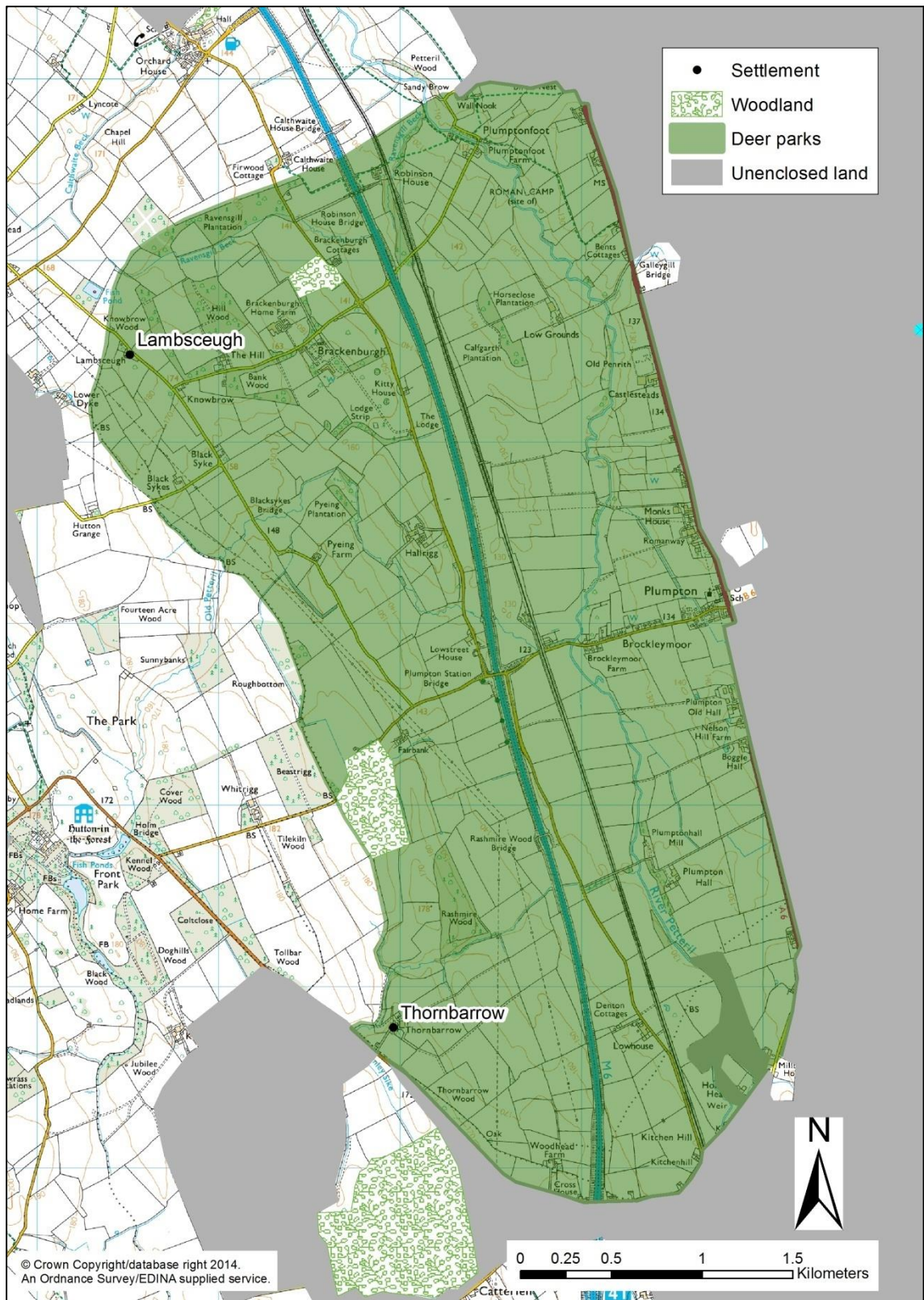

Figure 4.17. Plumpton Park in the Forest of Inglewood

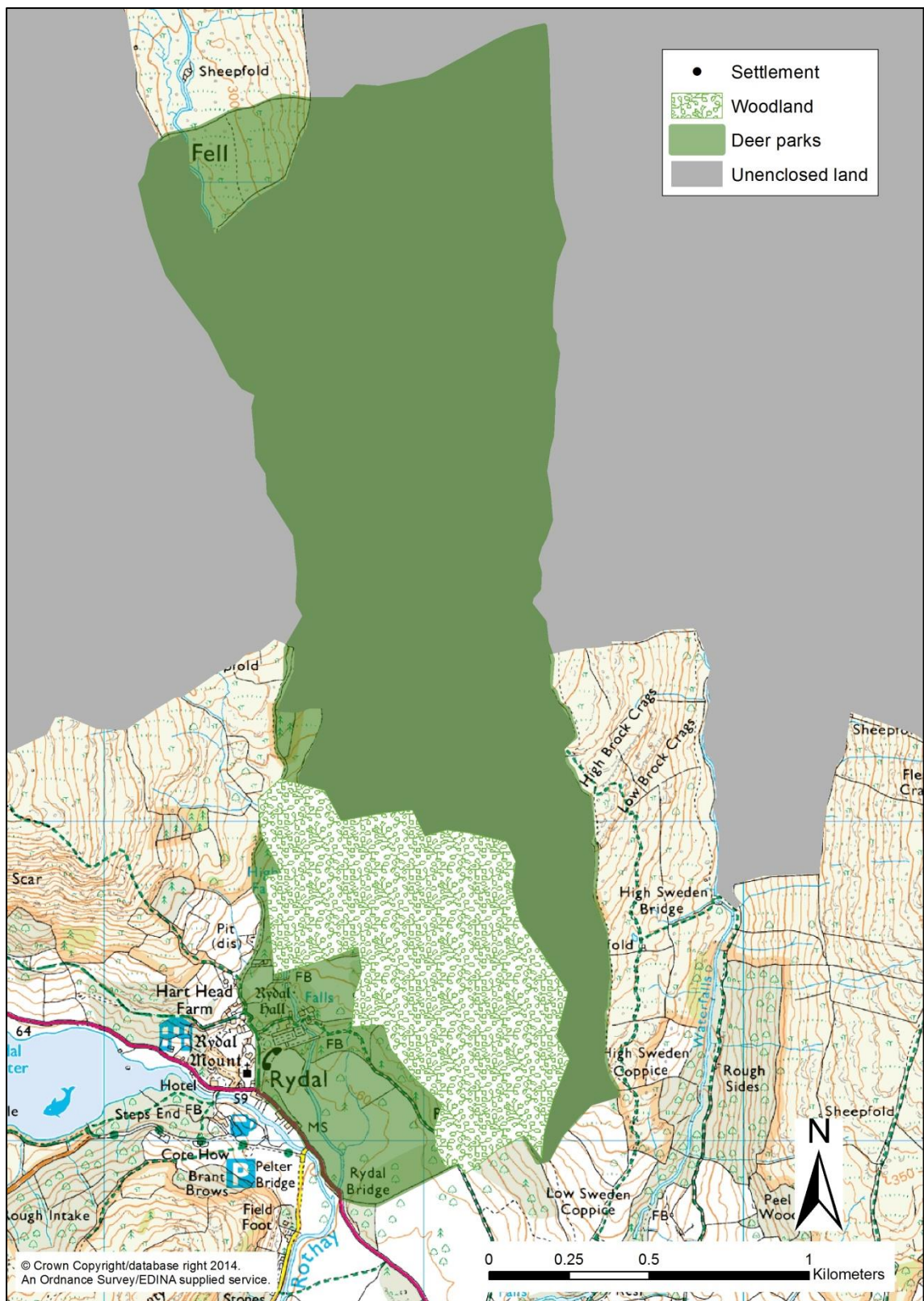

Figure 4.18. Rydal park, the bounds of which were fixed in 1277 and marked by a bank and ditch on the fells, but partly replaced by a wall in 1581





Figure 4.19. Rydal Park wall. Although rebuilt in many places, the size of this drystone wall, first erected in 1565, distinguishes it from other boundary walls in the area



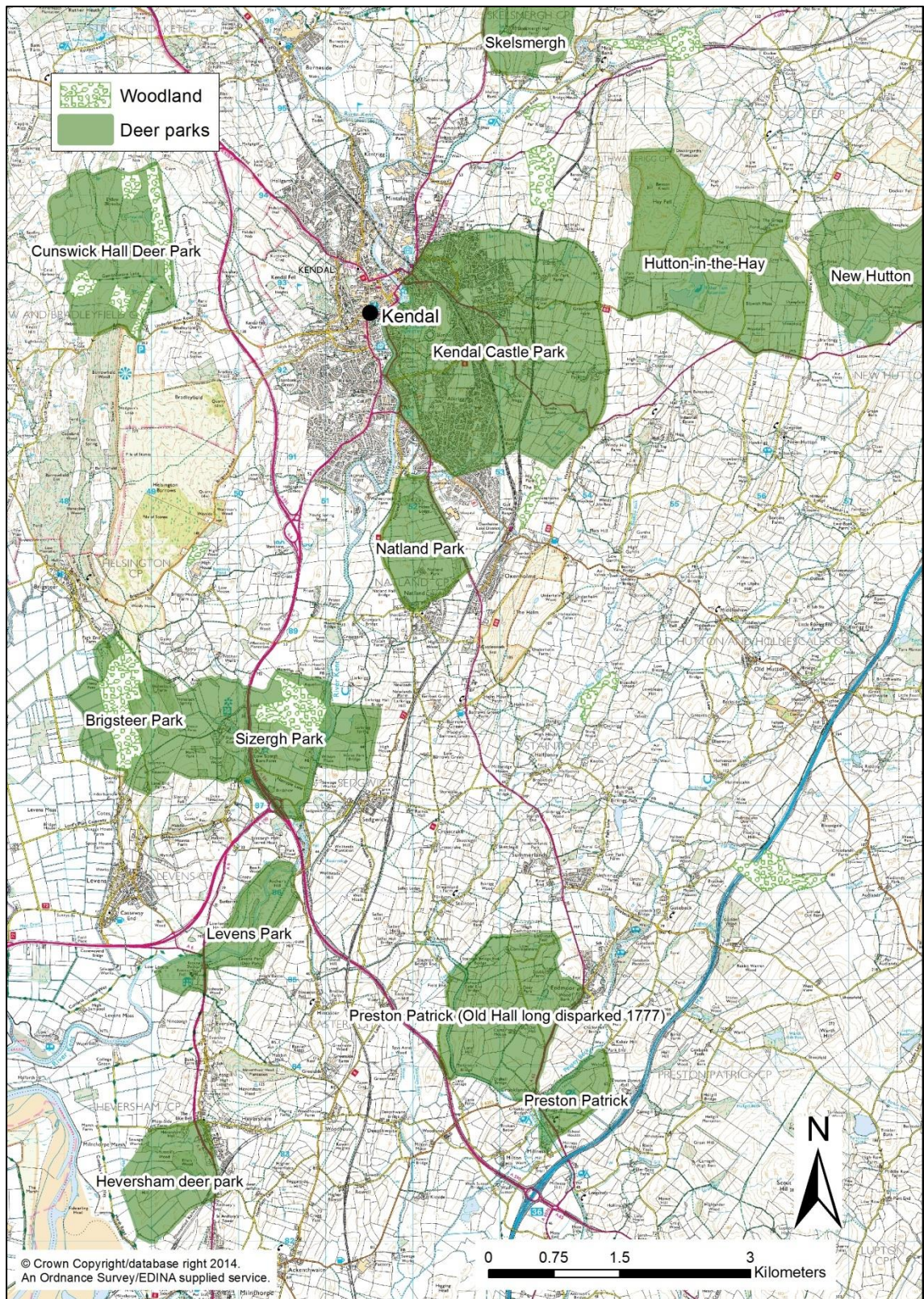

Figure 4.20. Deer parks in the Kent Valley area, south of Kendal, all of which were created around or close to their manorial centres



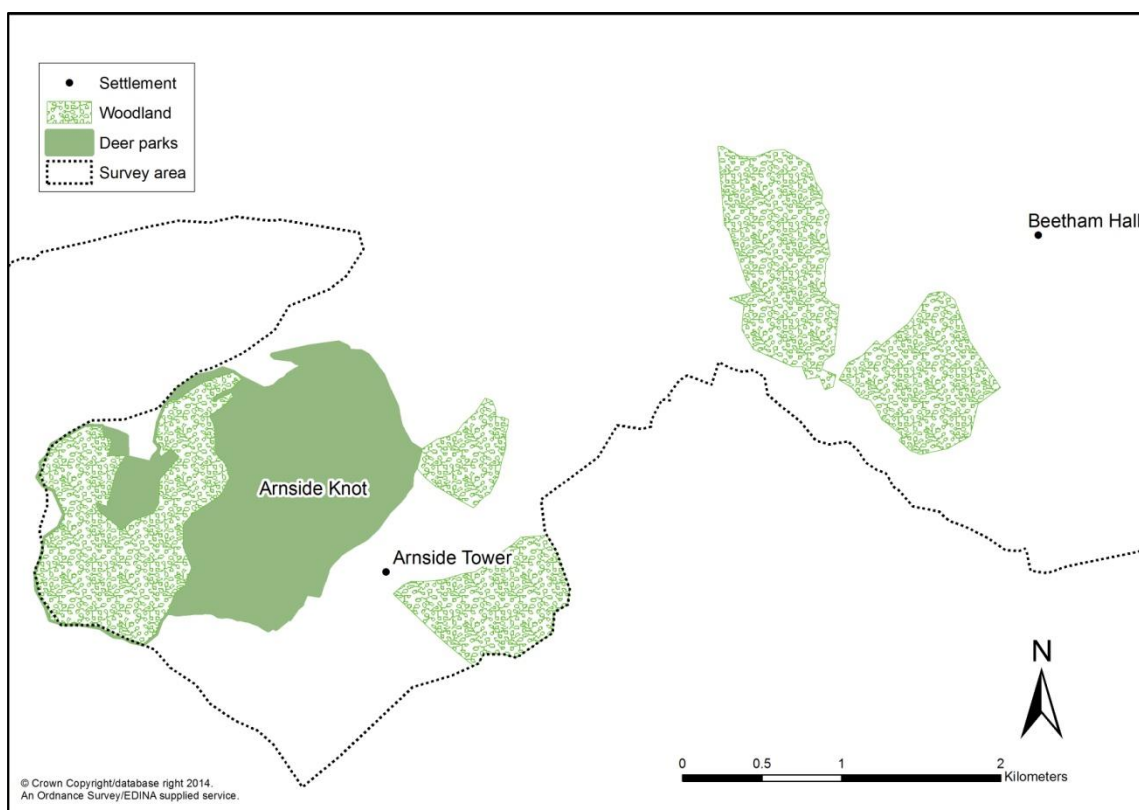

Figure 4.21. Arnside, and the possible park at Arnside Knot

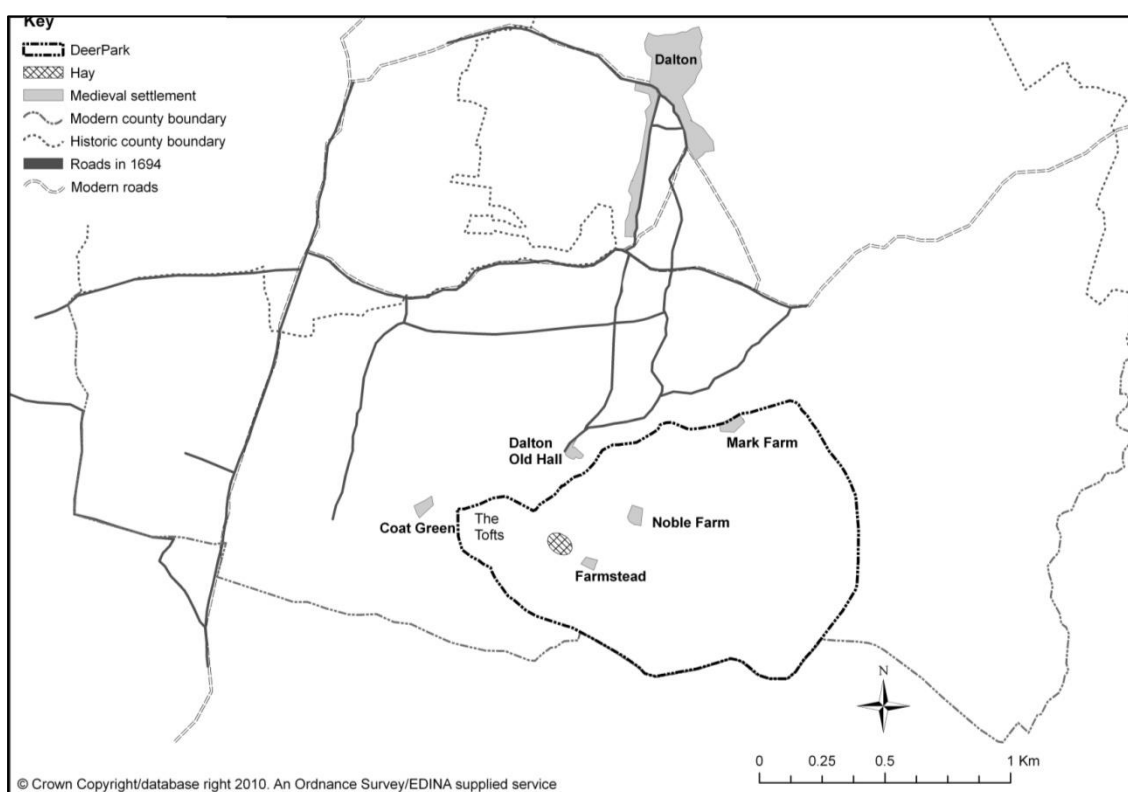

Figure 4.22. A reconstruction of the possible medieval landscape at Dalton, near Burton-in-Kendal, showing the likely extent of the deer park (taken from Newman and Newman 2009b)

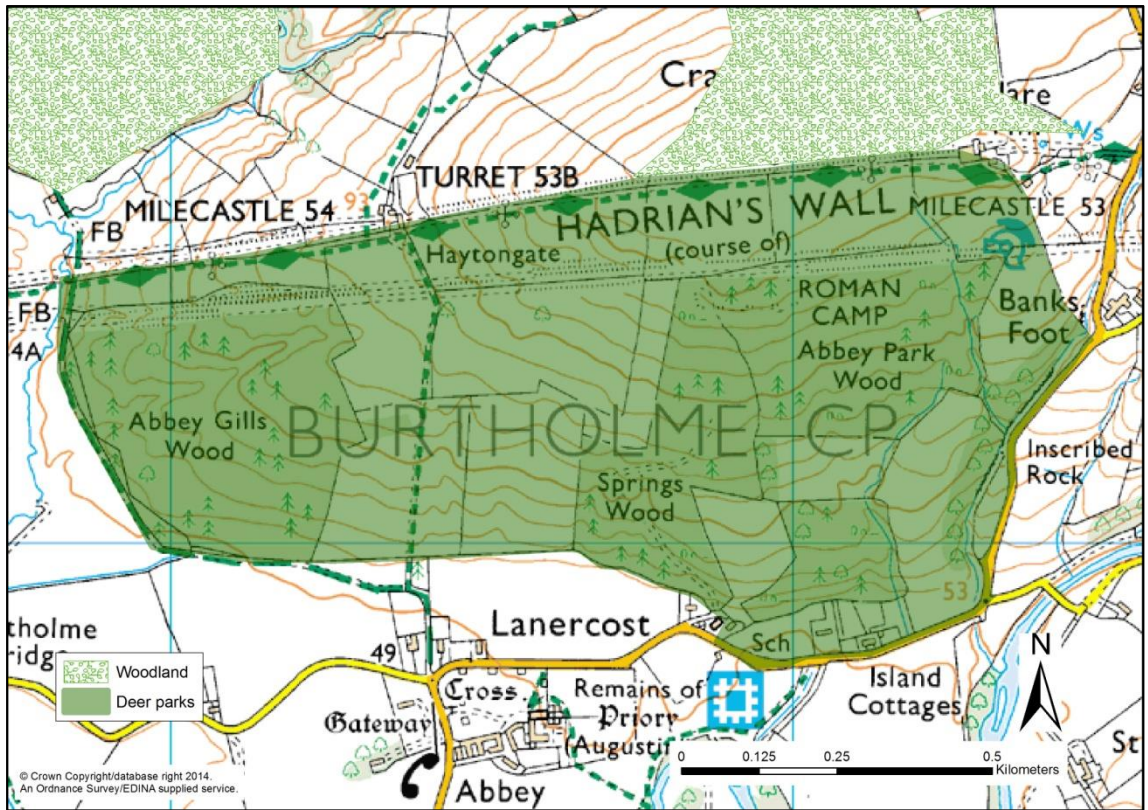

Figure 4.23. Lanercost Abbey's park of 'Warth-Colman'

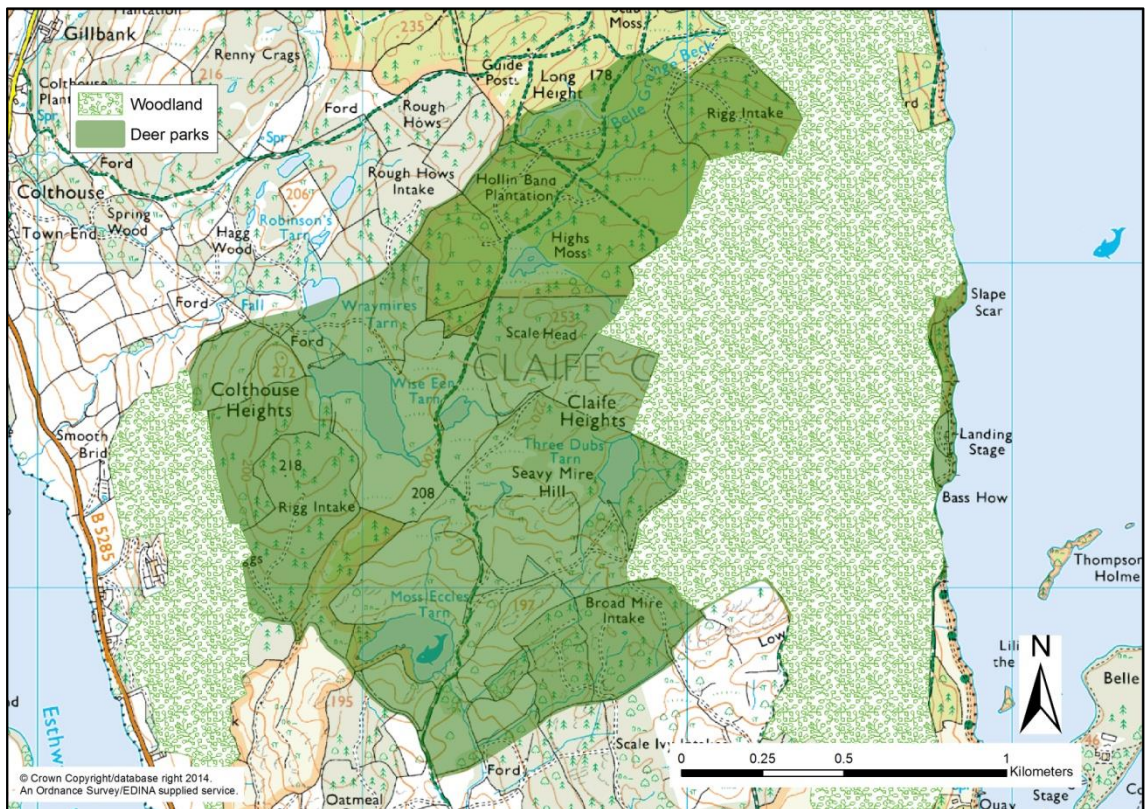

Figure 4.24. Claife deer park, a monastic-run deer park.



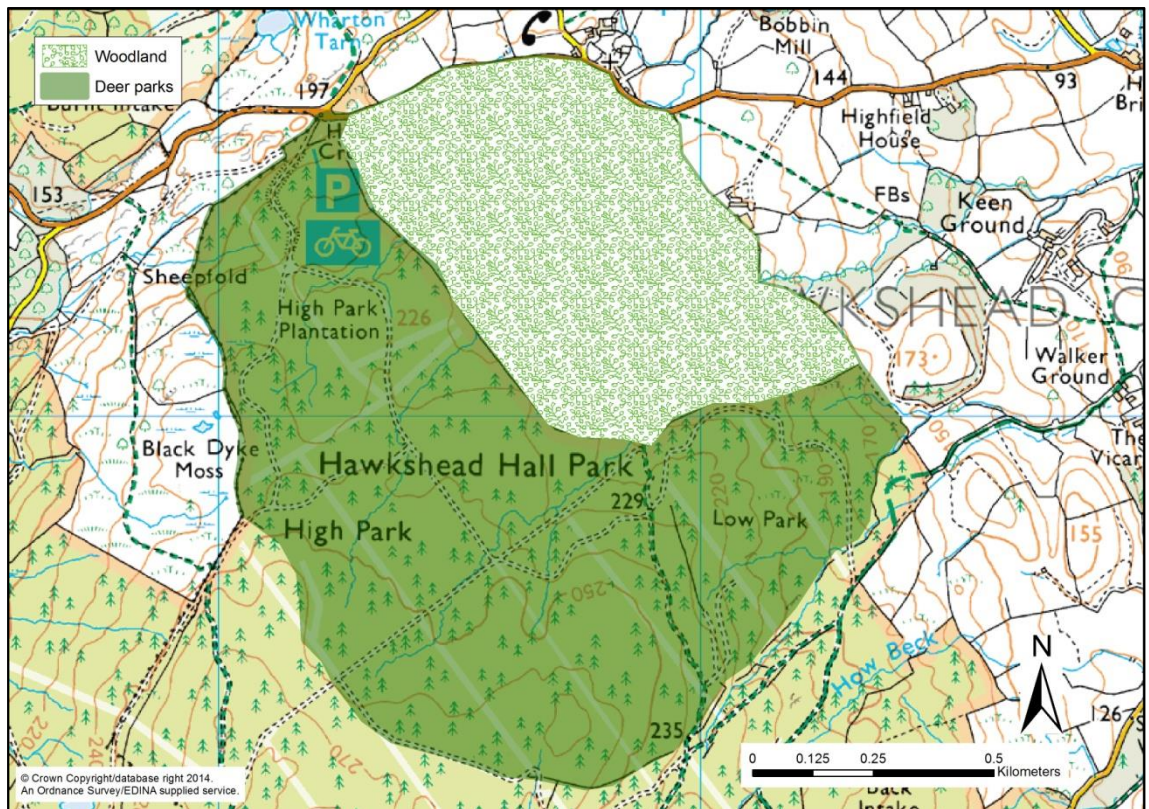

Figure 4.25. Hawkshead Hall Park, possibly the Furness Fell park which was licensed in 1338. It lies close to Furness Abbey's manorial centre at Hawkshead, and the woodland area is known as Frith, a name often associated with parks

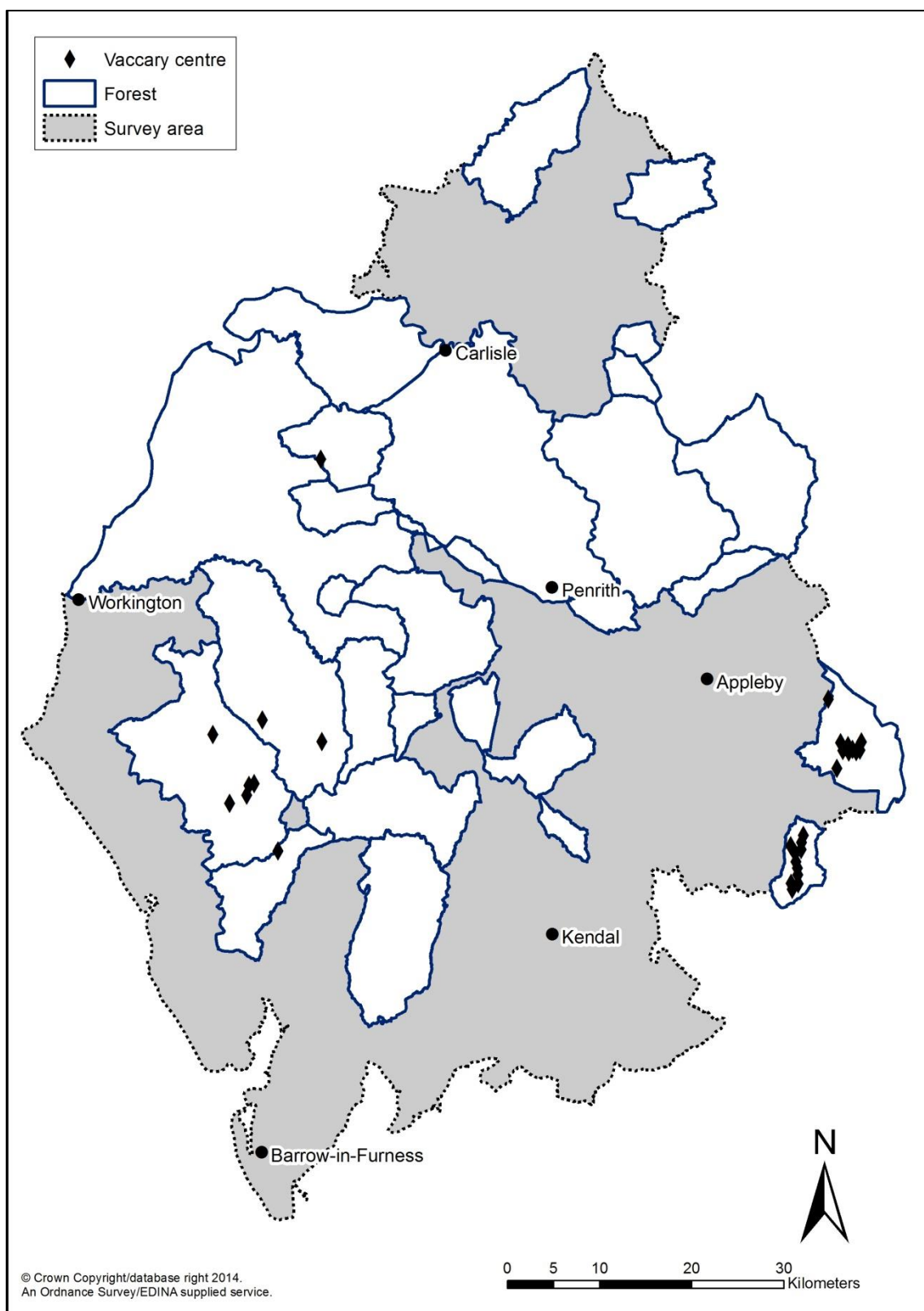

Figure 4.26. The location of known vaccary centres in Cumbria

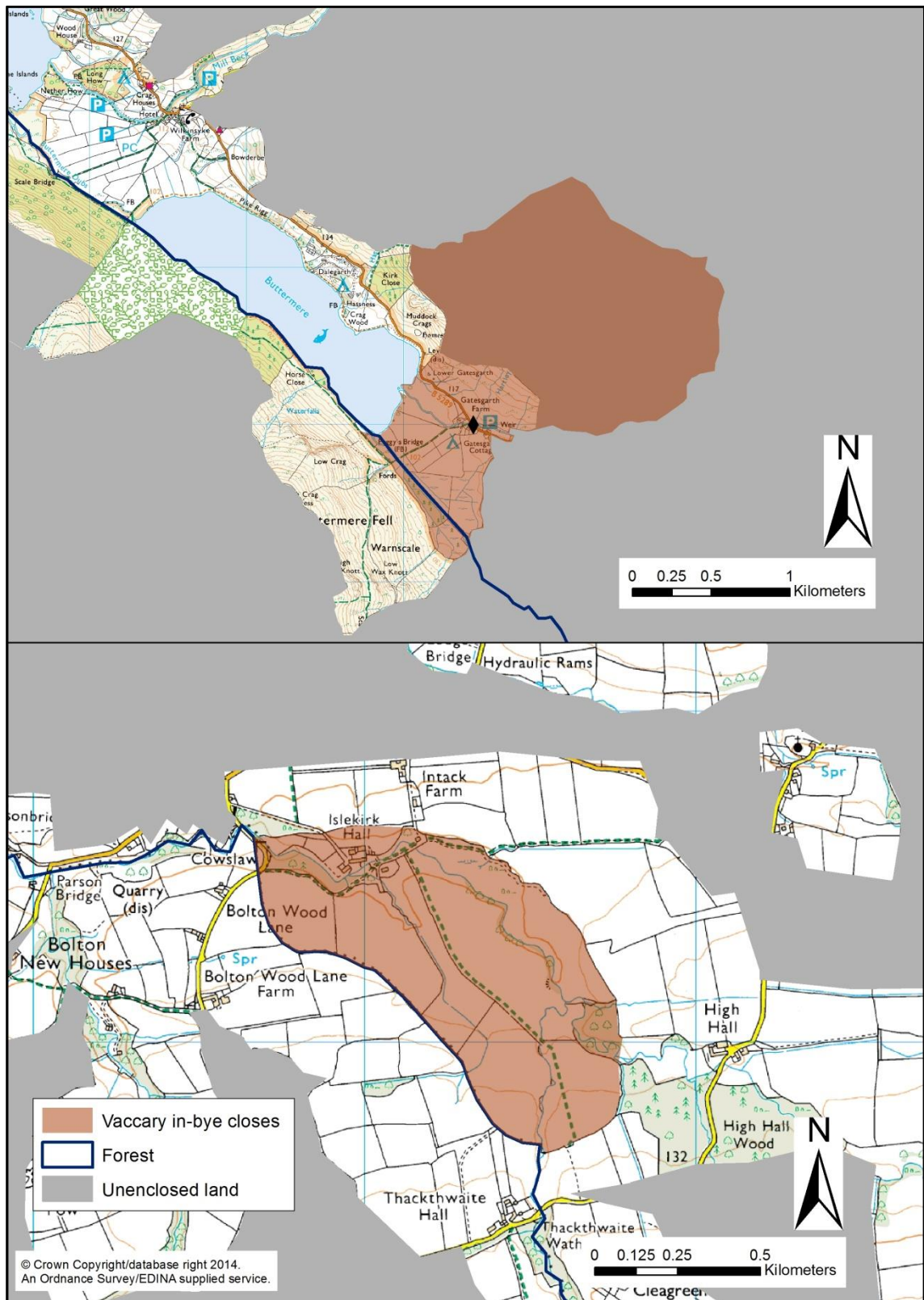

Figure 4.27. The vaccaries of Gatescarth in Buttermere (top) and Islekirk in Westward (bottom)



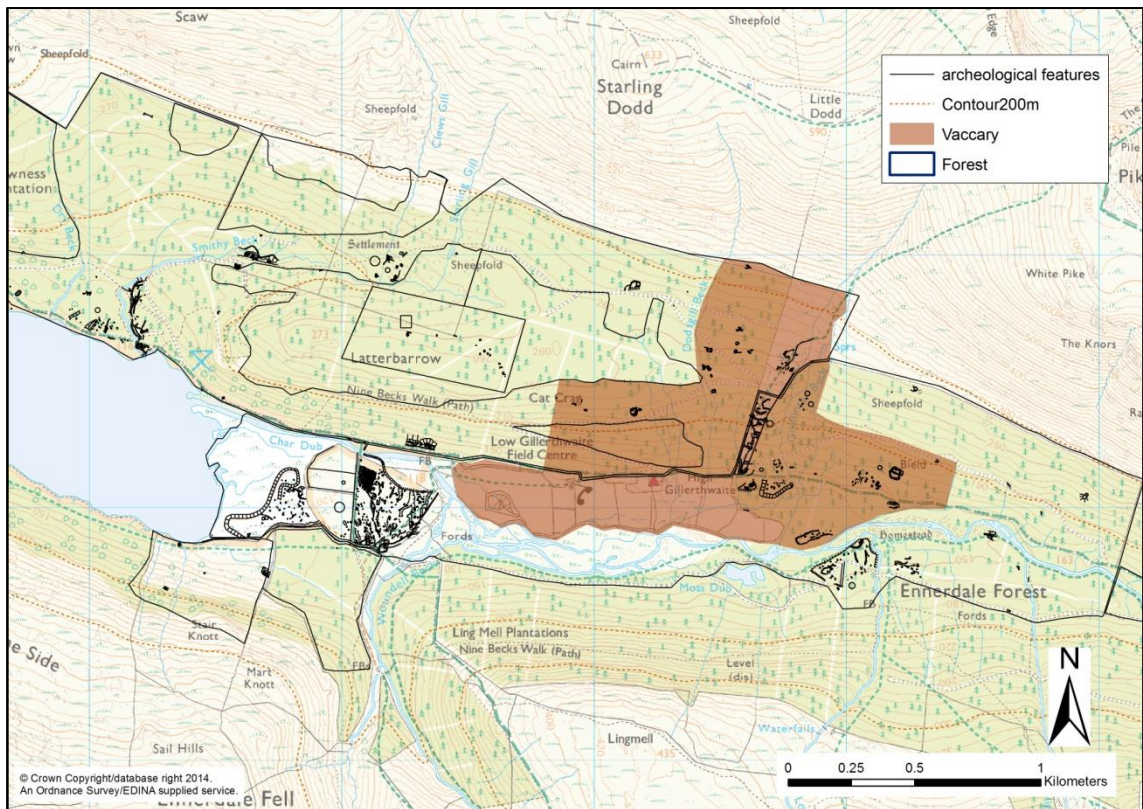

Figure 4.28. The vaccaries at Gillerthwaite, in Ennerdale were located in the valley bottom at the head of the lake. Archaeological survey recorded the earthwork remains of features from prehistory onwards, but many of the features recorded within the mapped extent of the vaccary closes probably relate to the vaccary settlement (data supplied by the Forestry Commission)

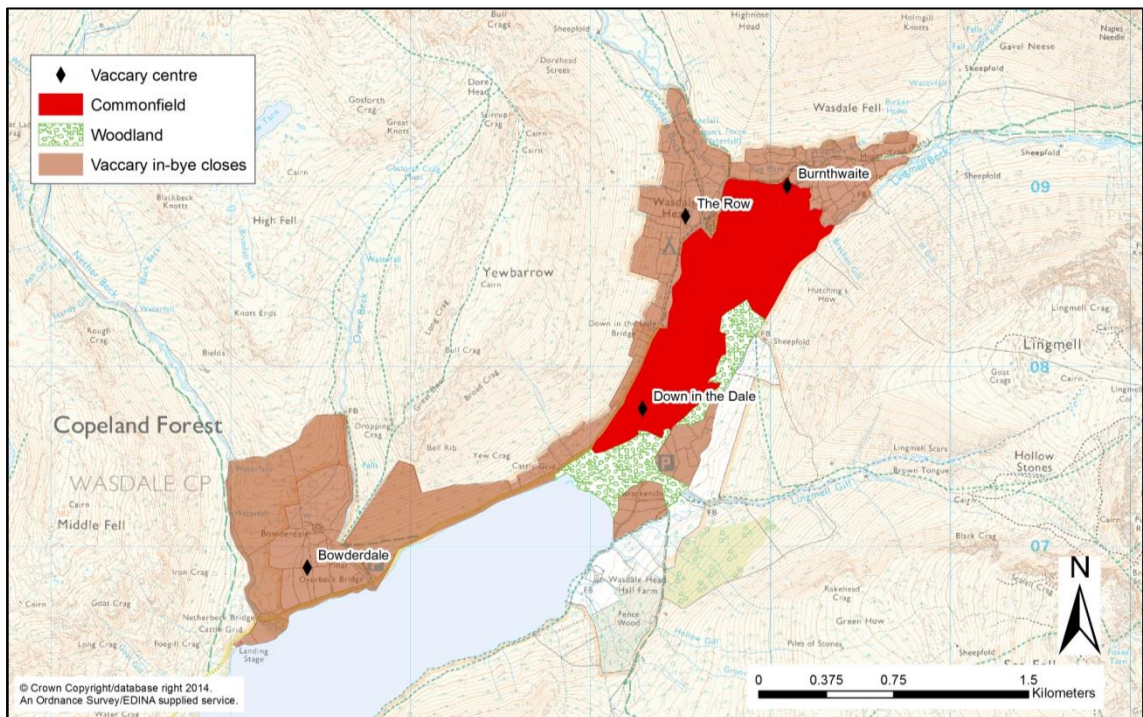

Figure 4.29. The vaccaries in Wasdale occupied the more fertile valley bottom lands at the head of Wast Water



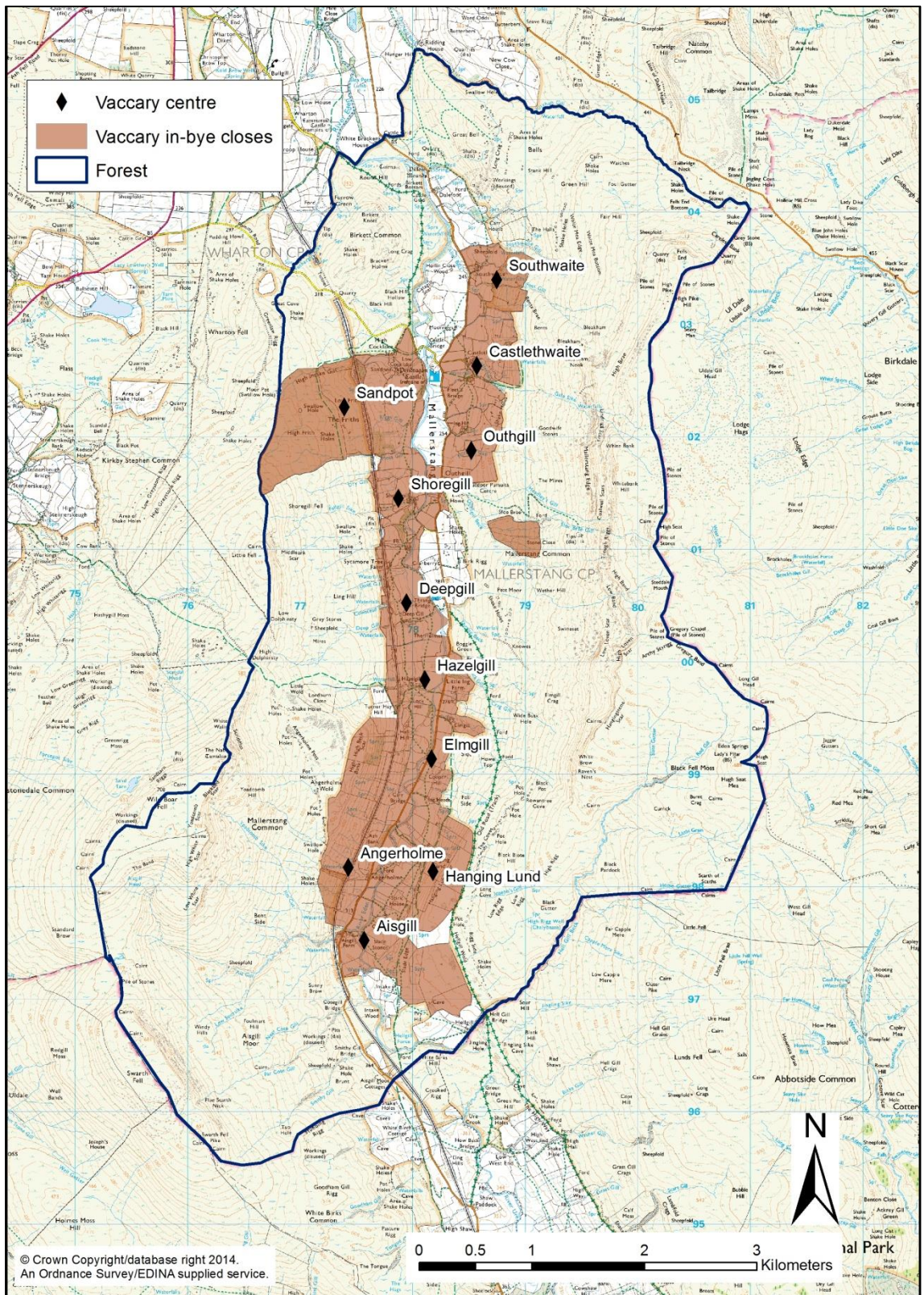

Figure 4.30. The vaccaries of Mallerstang Forest



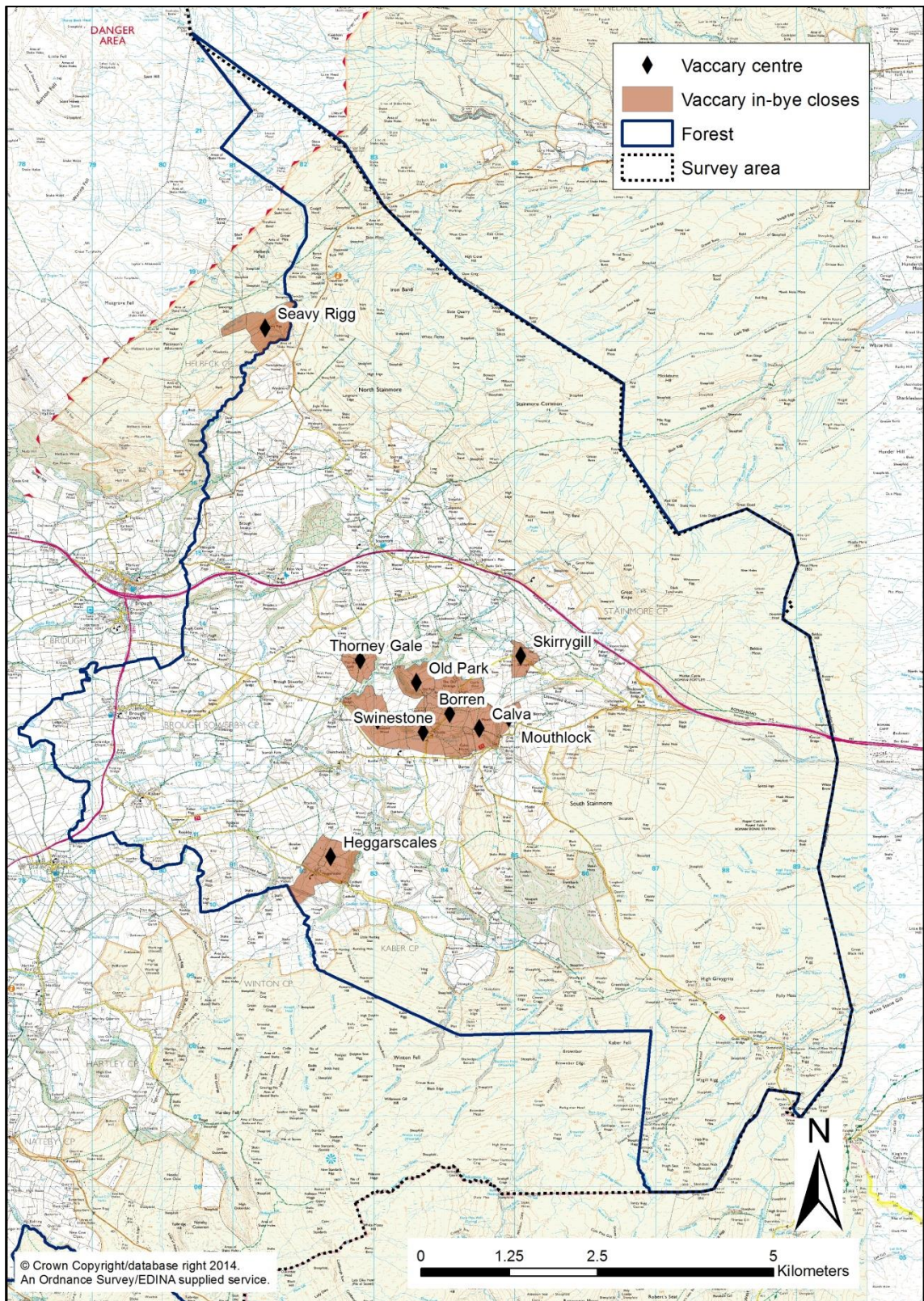

Figure 4.31. The vaccaries of Stainmore Forest



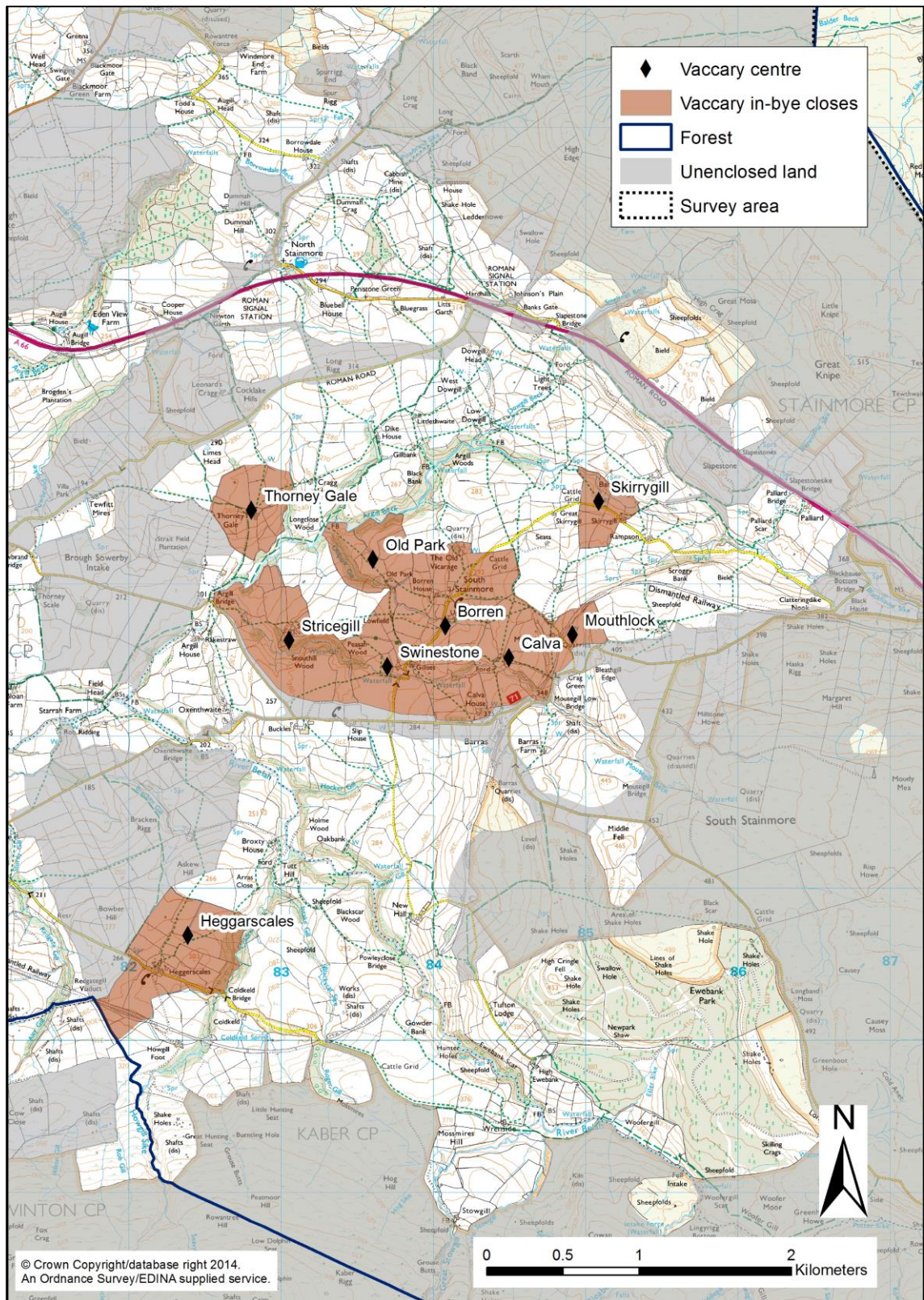

Figure 4.32. The modern roads mark the access routes, or outgangs, onto the unenclosed grazing lands from the vaccaries in Stainmore Forest

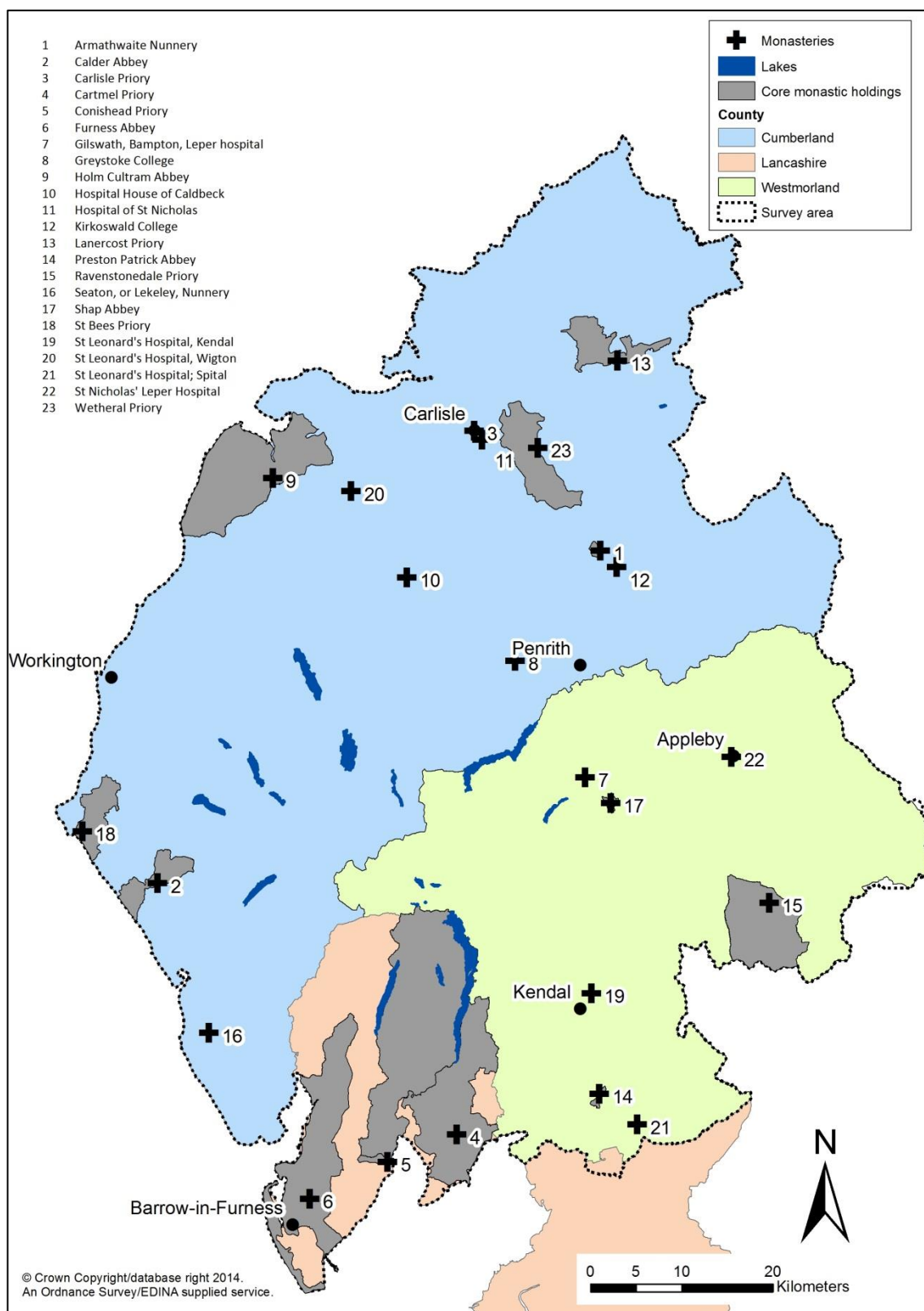

Figure 5.1. The monastics institutions of Cumbria and the extent of their core estates



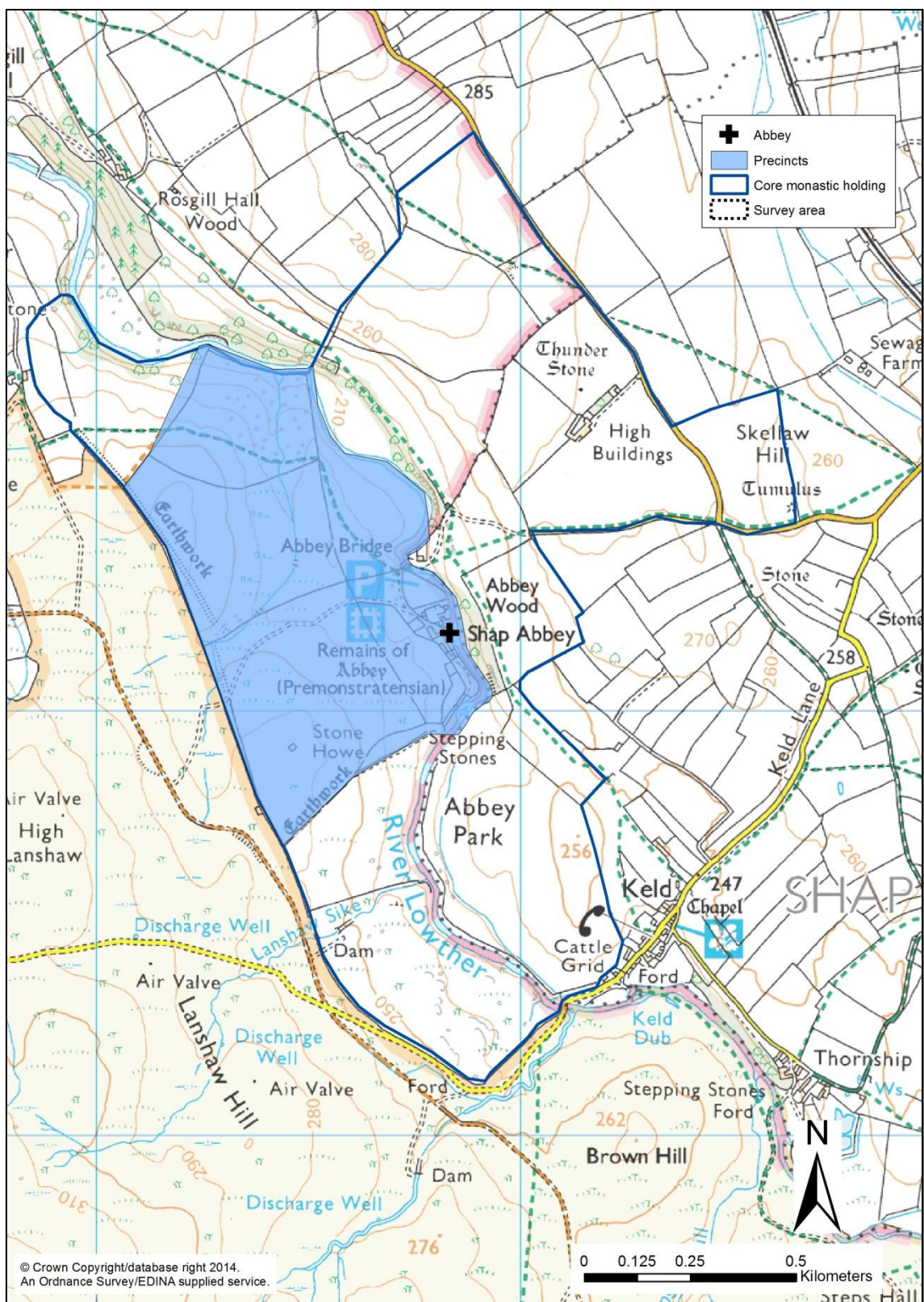

Figure 5.2. Shap Abbey, its precinct and core estate



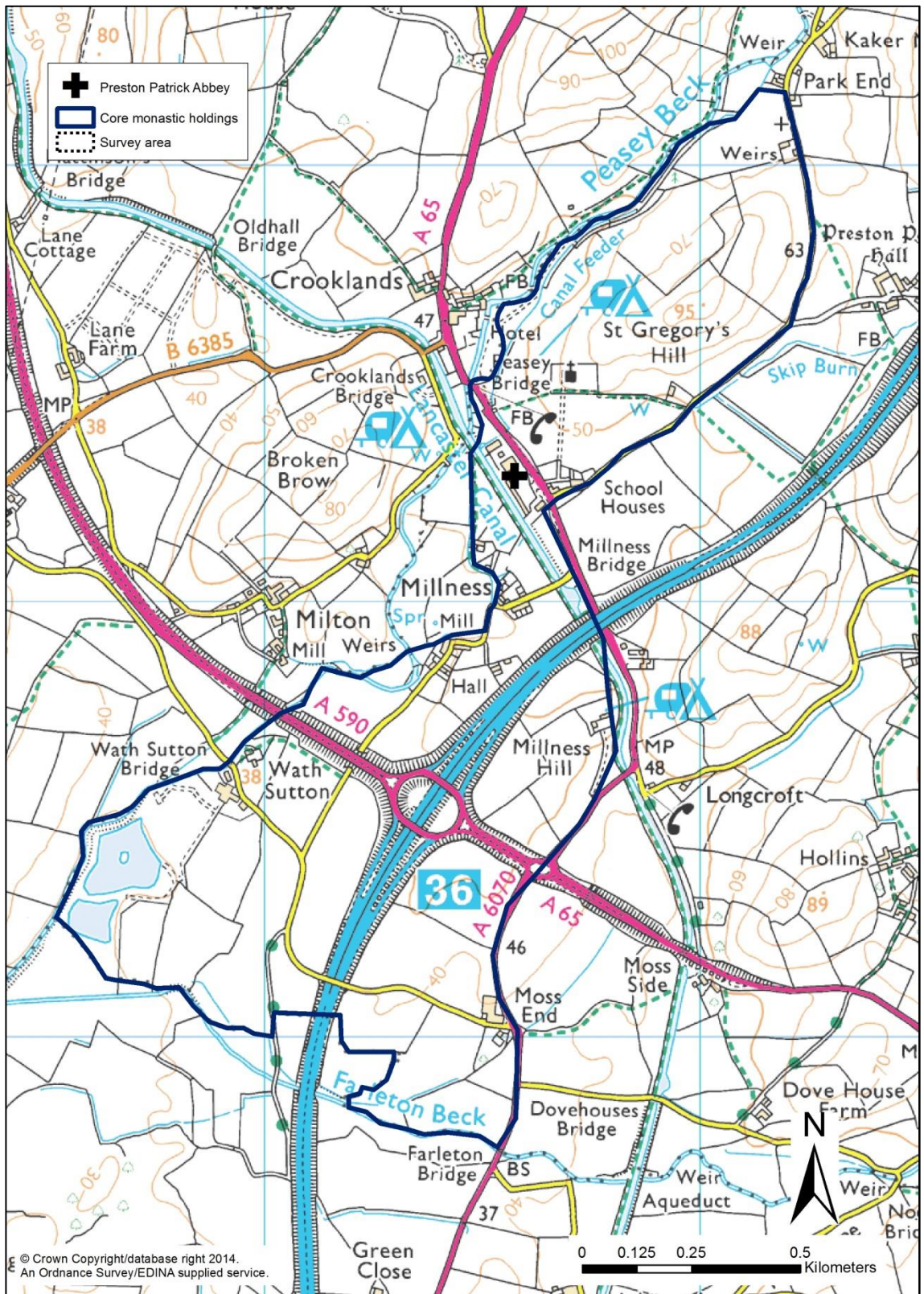

Figure 5.3. The possible location of Preston Patrick Abbey and its core estate



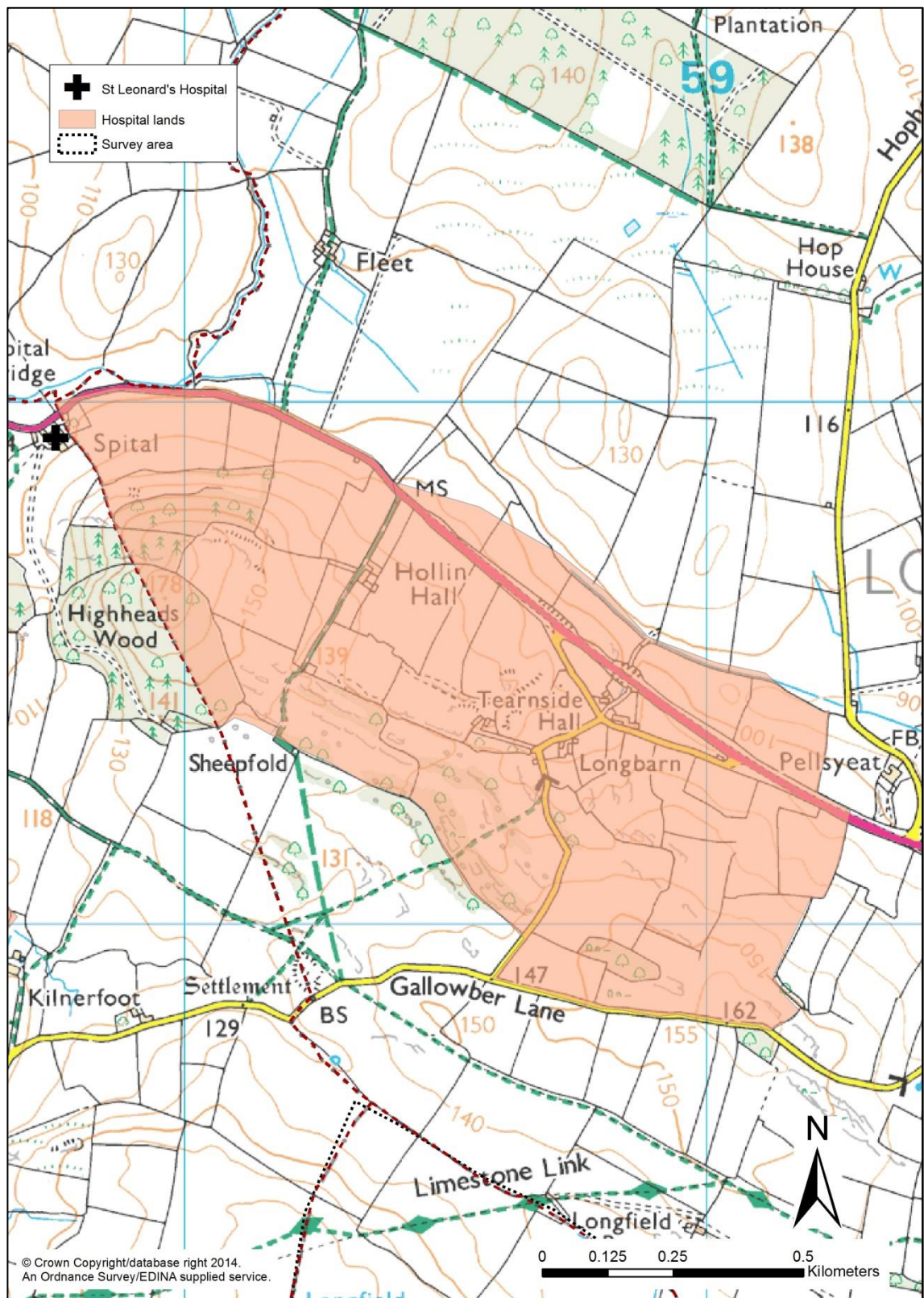

Figure 5.4. St Leonard's Hospital, or Tearnside, Kirkby Lonsdale



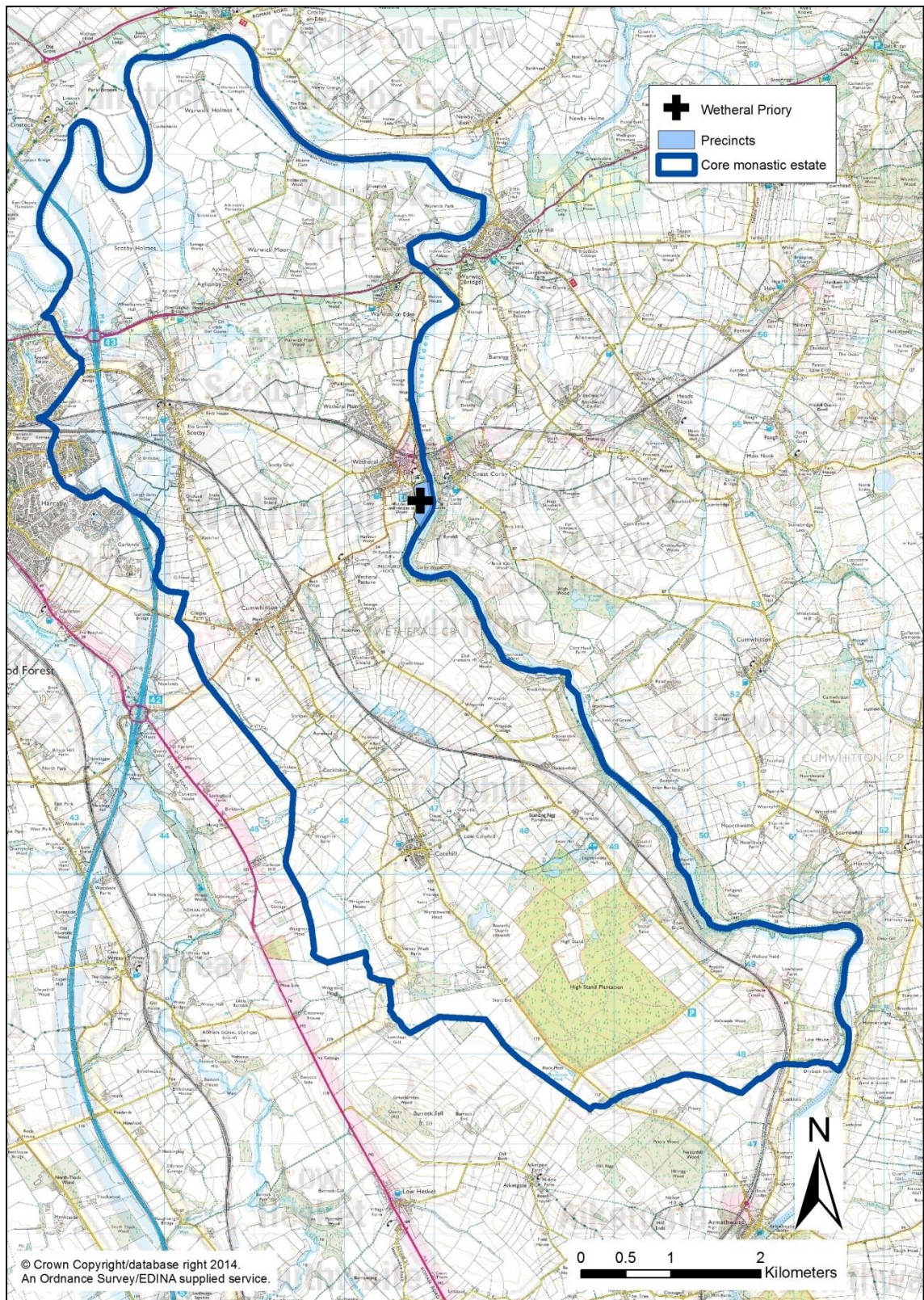

Figure 5.5. Wetheral Priory and its core estates which covered much of the land between the River Eden and Carlisle





Figure 5.6. St Bees Priory and its core estates, which included the whole parish of St Bees as well as Hensingham and Keekle



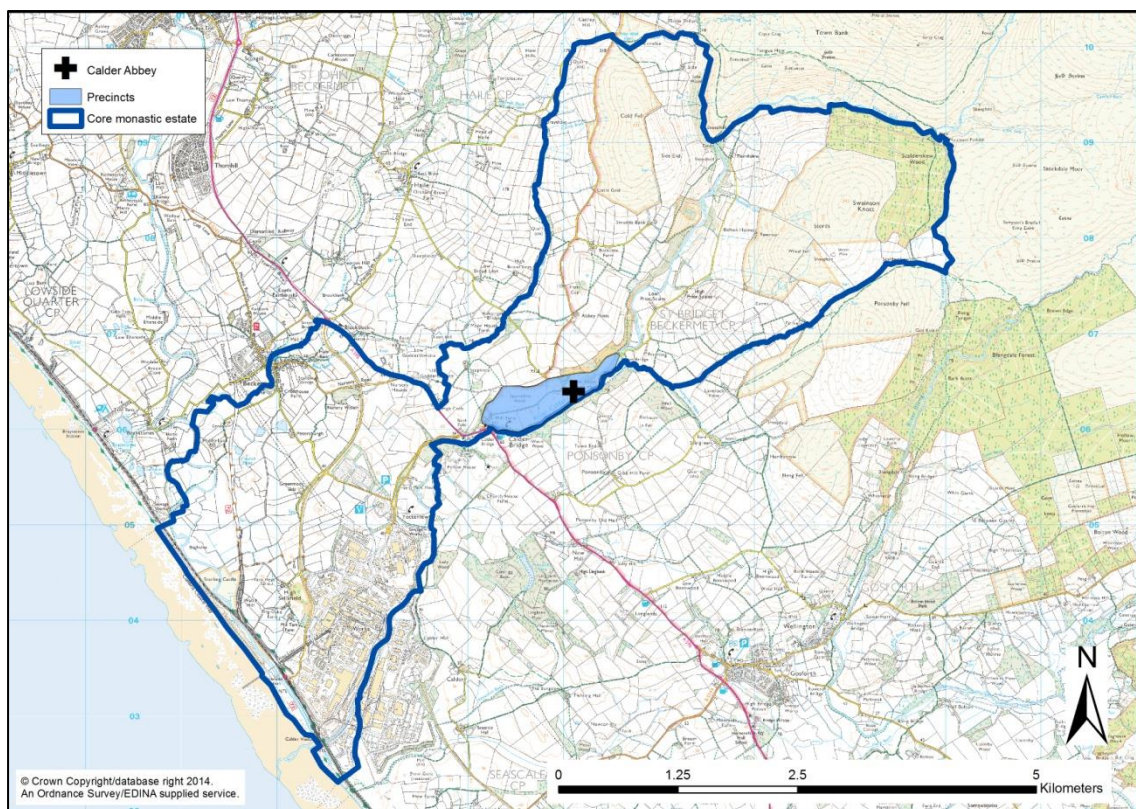

Figure 5.7. Calder Abbey. The likely extent of the core estates of Calder Abbey

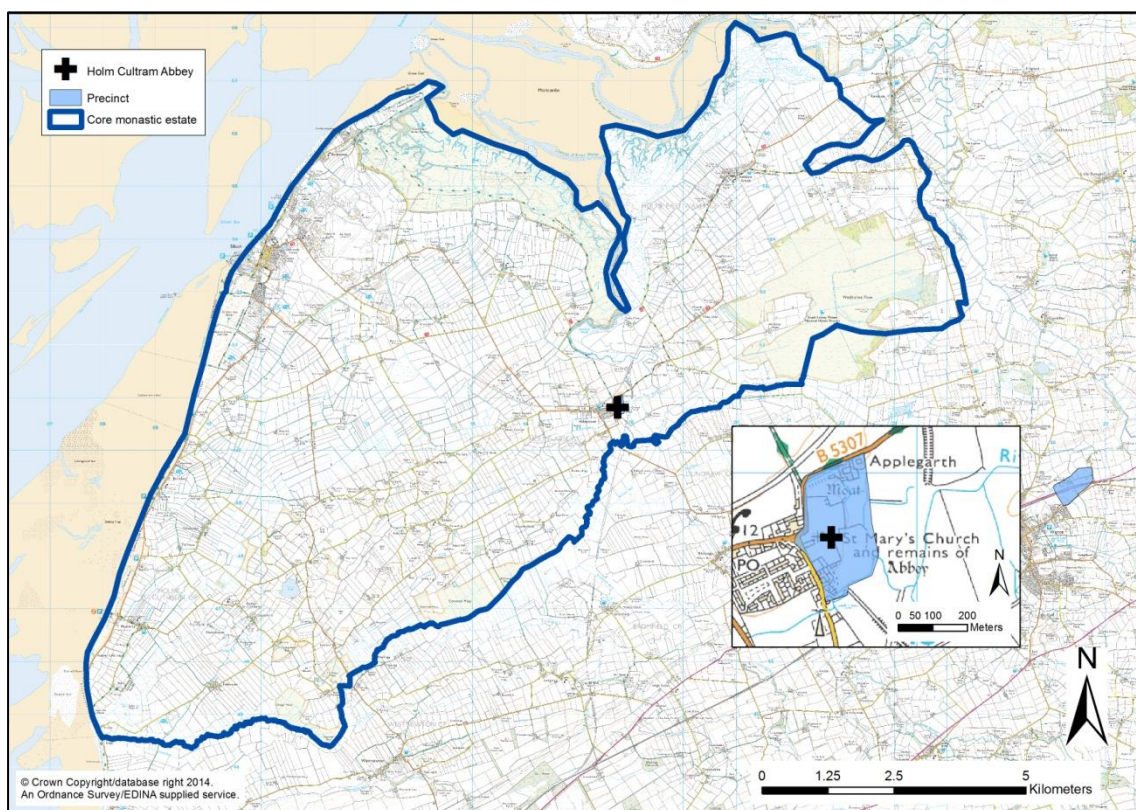

Figure 5.8. Holm Cultram Abbey. The bounds of its core estates are described in the foundation charter



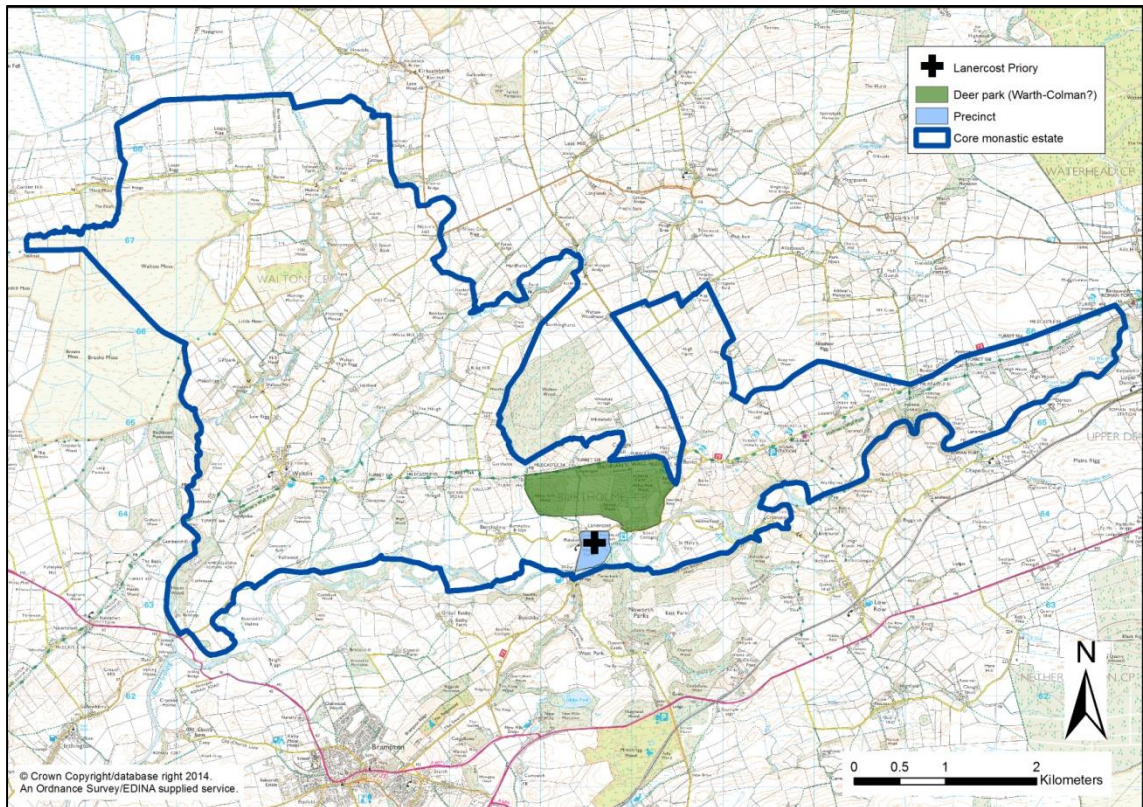

Figure 5.9. Lanercost Priory and its core estates on the north side of the River Irthing, including the vill of Walton



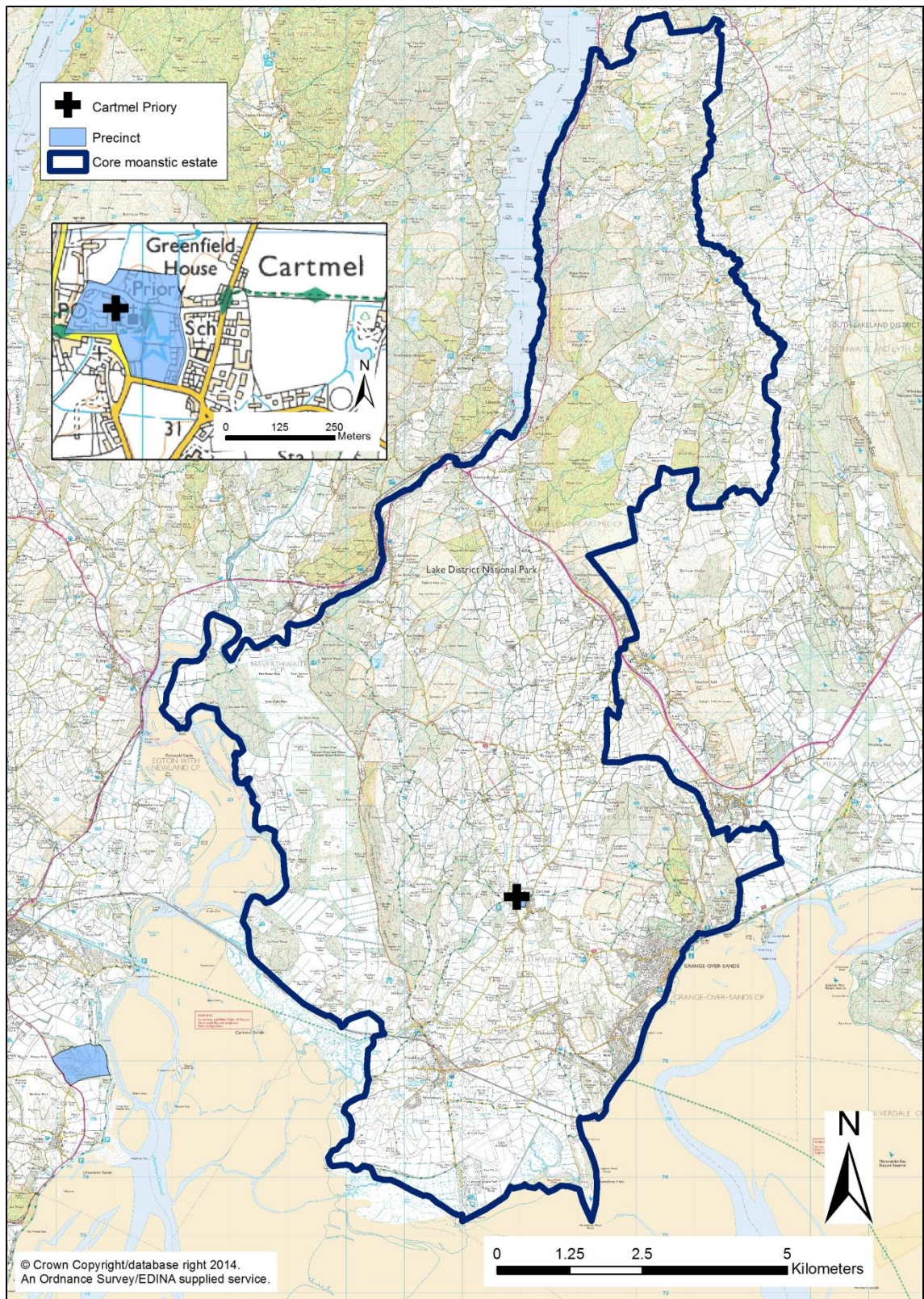
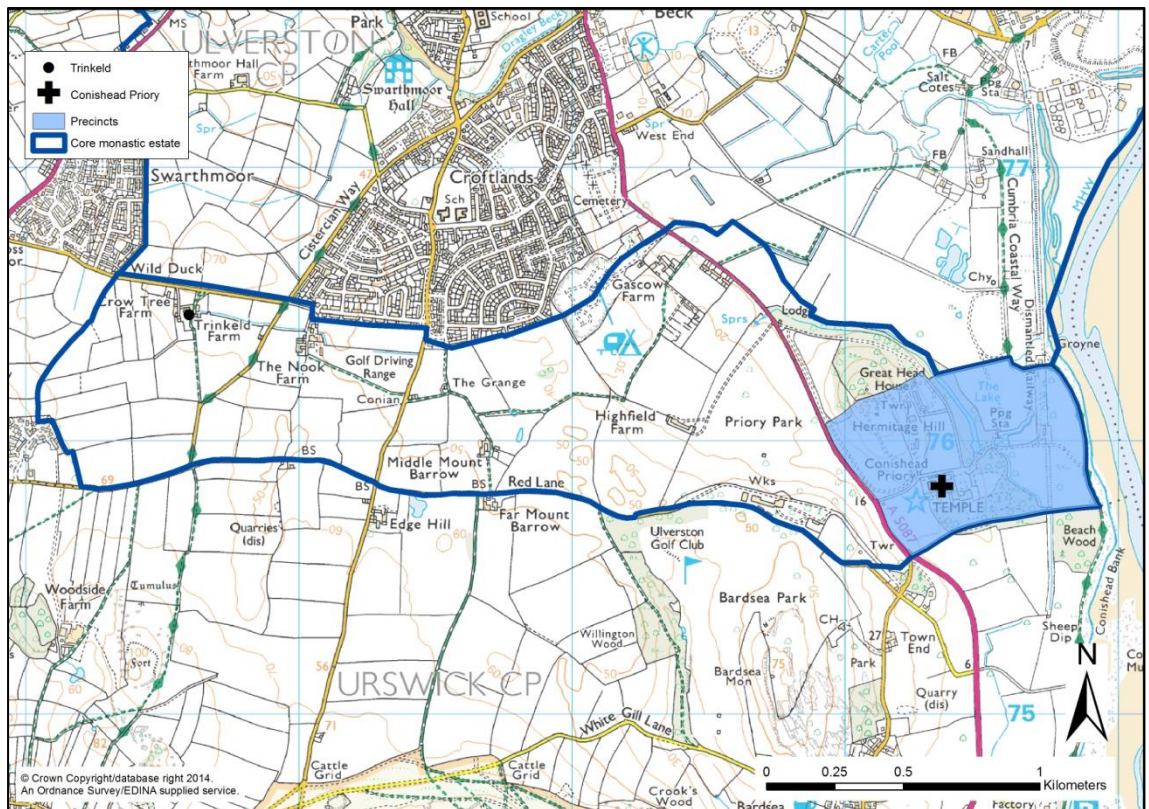

Figure 5.10. Cartmel Priory and its core estates comprised the whole fief of Cartmel which was granted by William Marshall to found the Augustinian priory







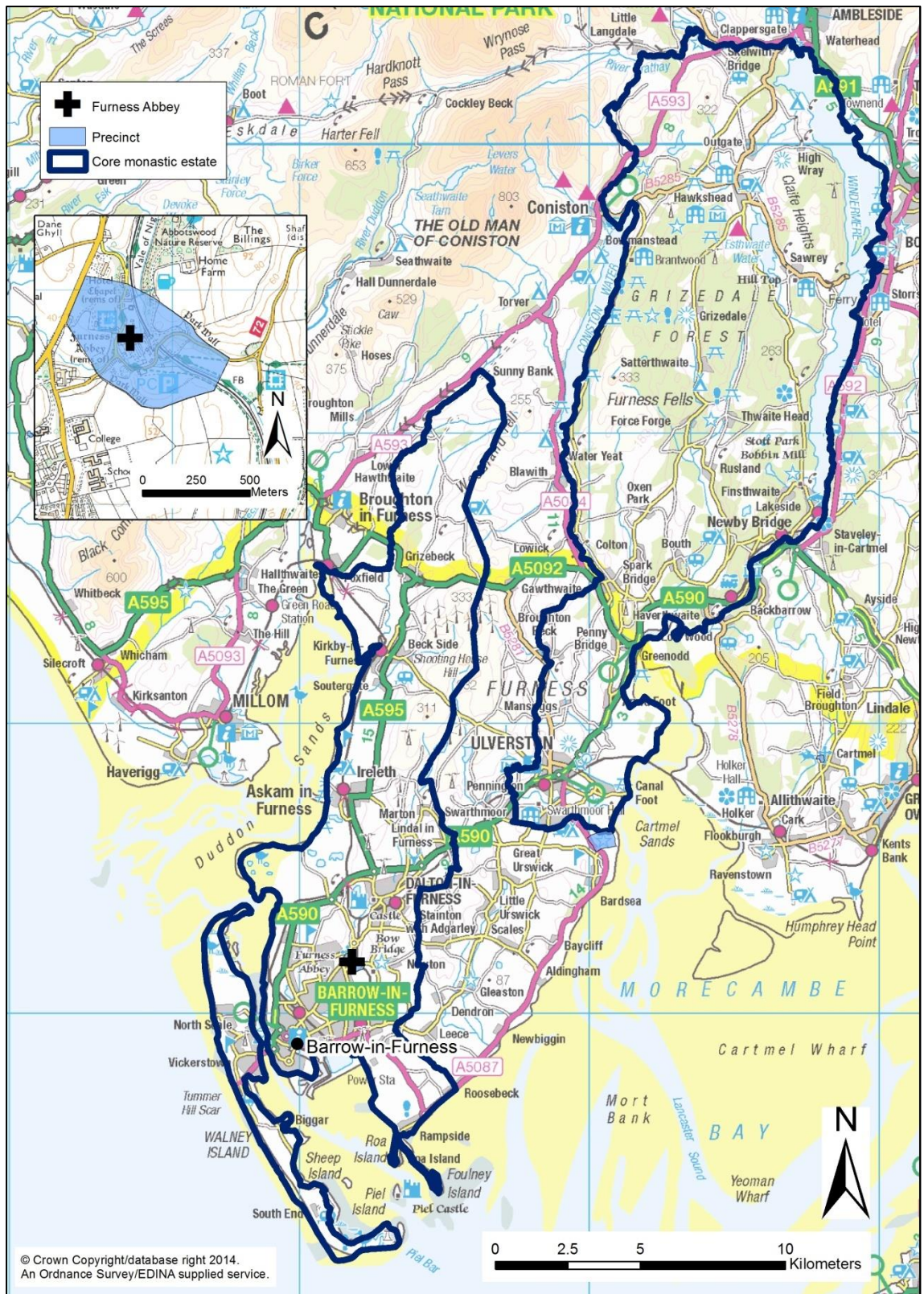

Figure 5.12. Furness Abbey had extensive estates in Low and High Furness, making it the largest of the religious landowners within the study area

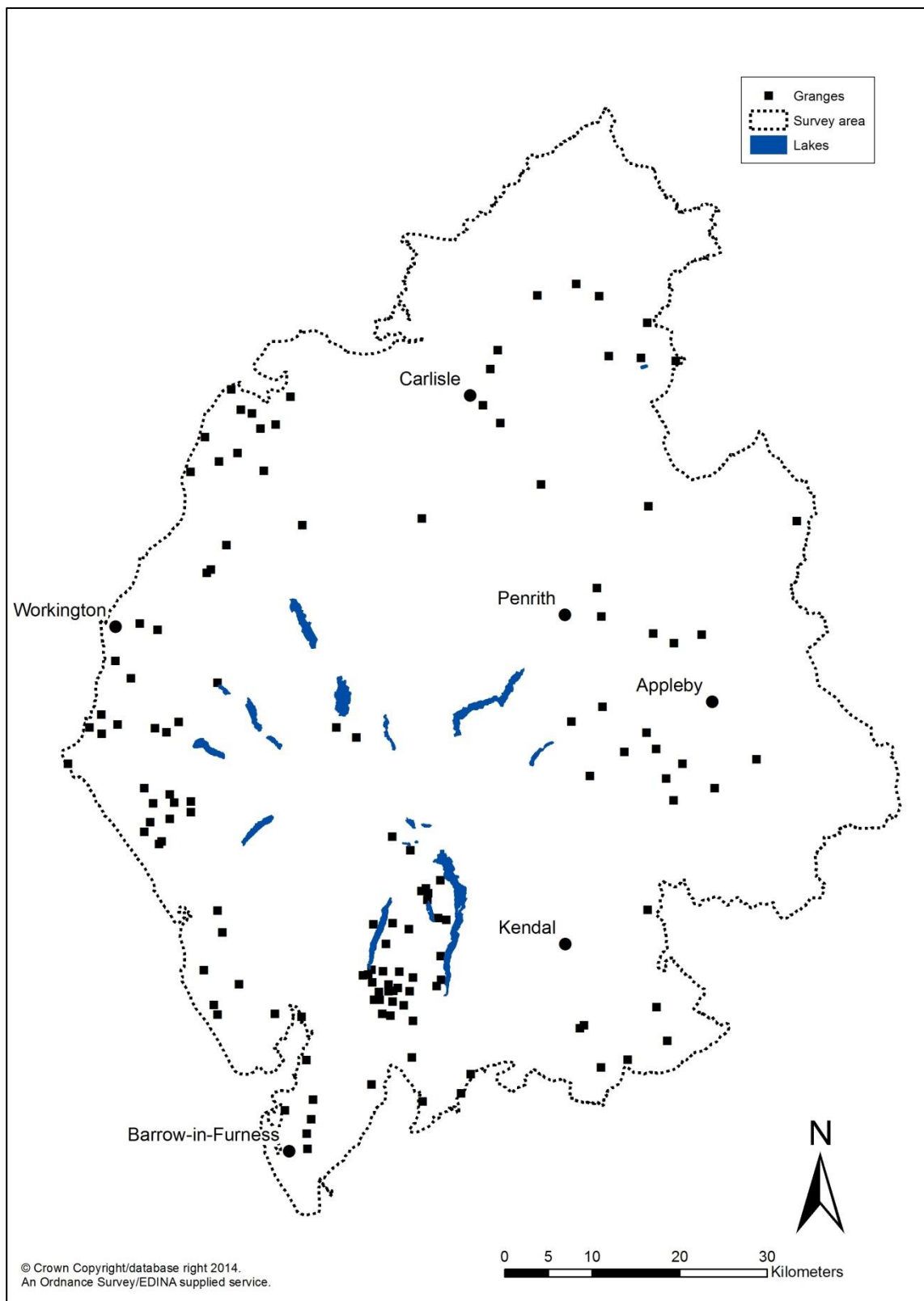

Figure 5.13. Monastic granges



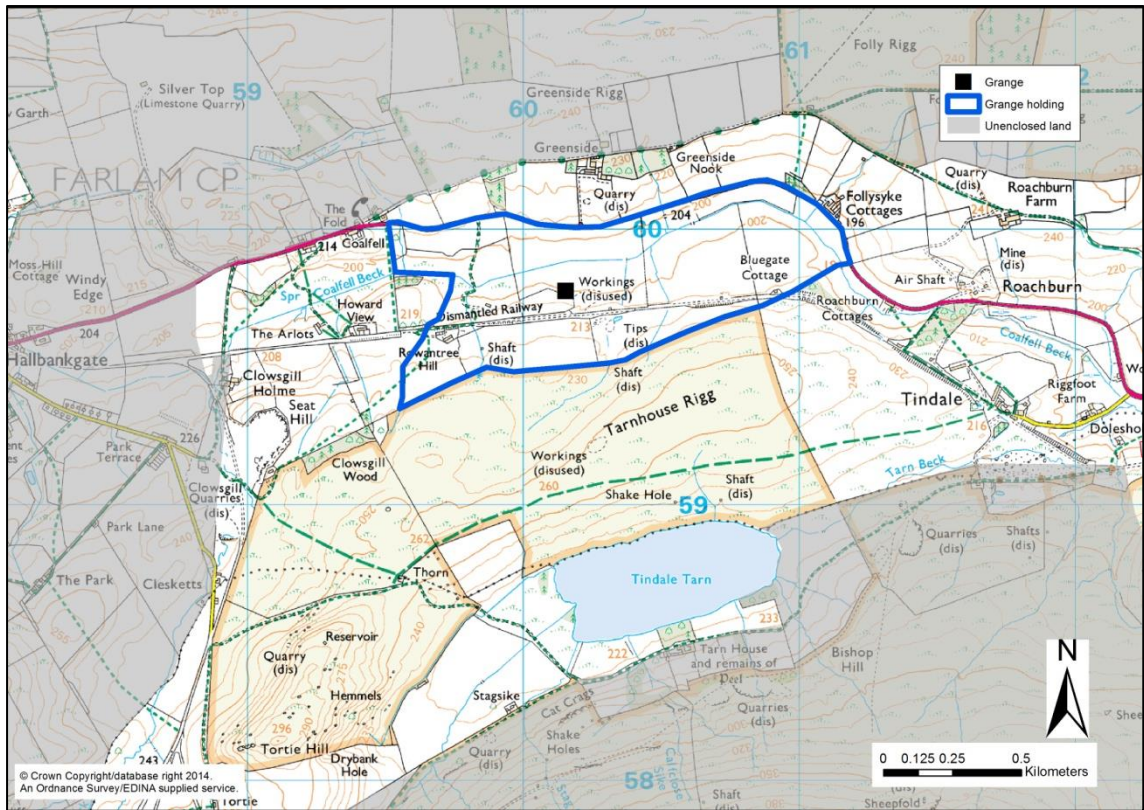

Figure 5.14. Templegarth, a grange of the Knights Templar



Figure 5.15. Field barn called Temple Garth, probably standing on the site of the grange of the same name



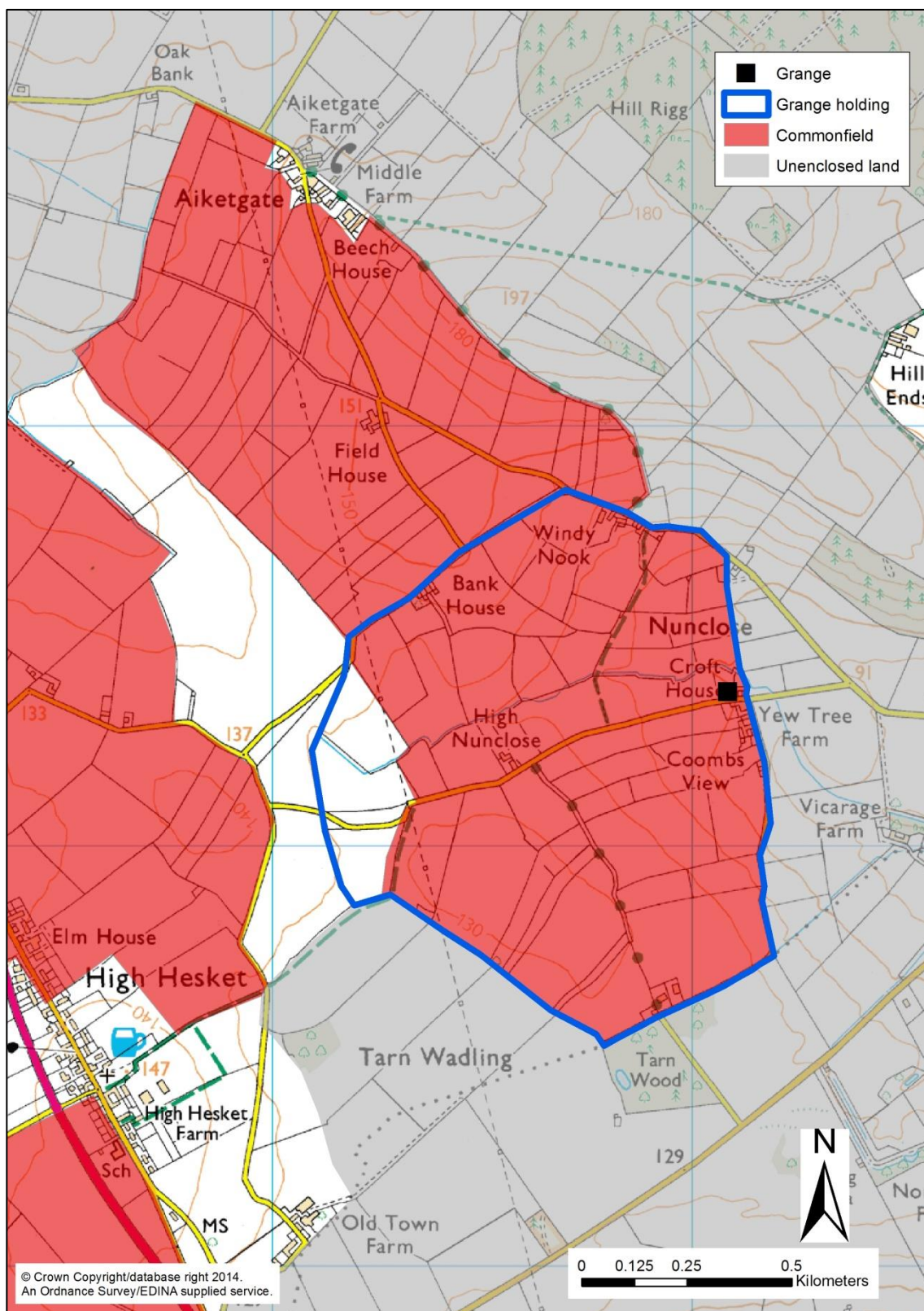

Figure 5.16. Nunclose, the monastic grange for Armathwaite Nunnery



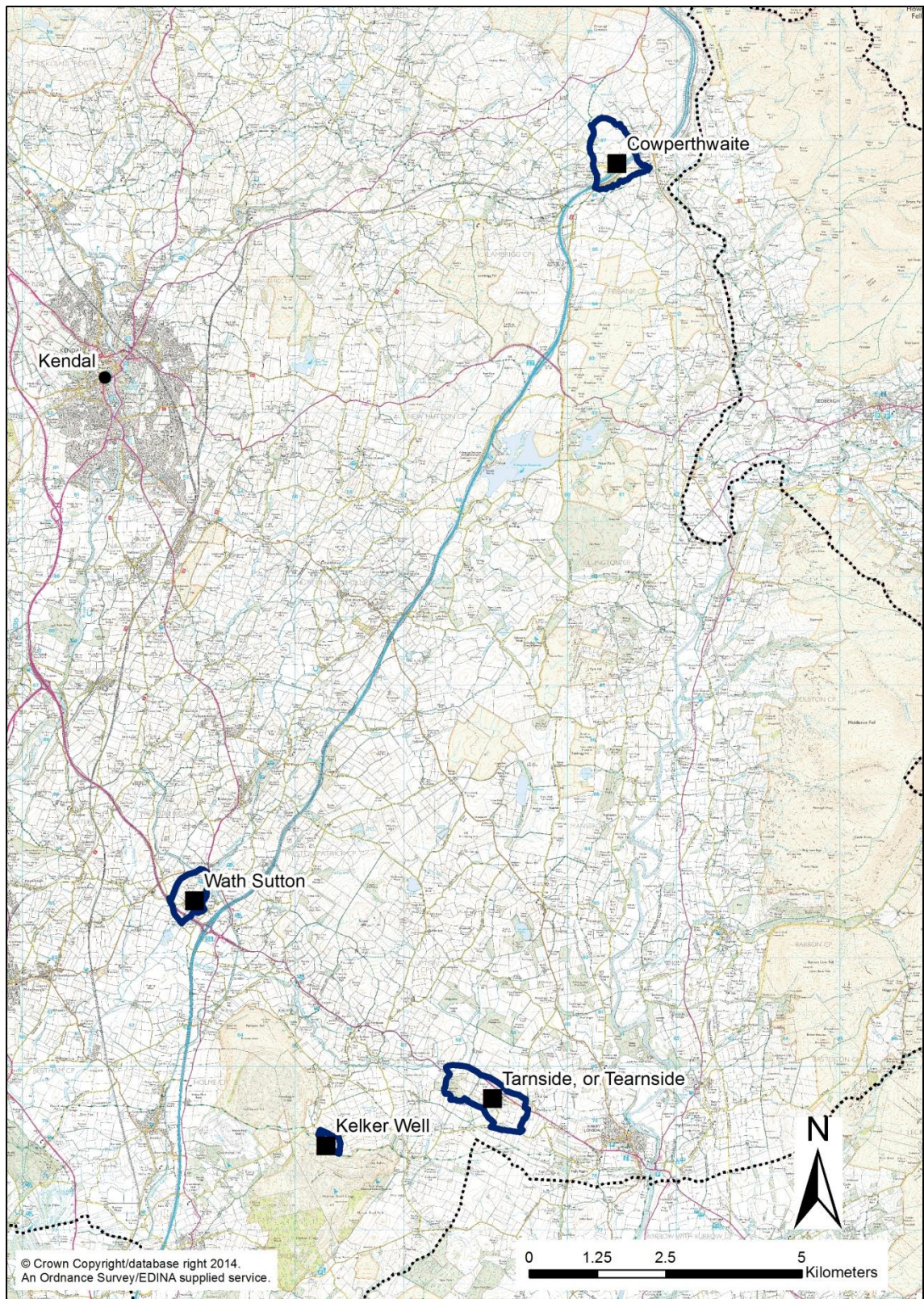

Figure 5.17. The granges of Cockersands Abbey in Cumbria



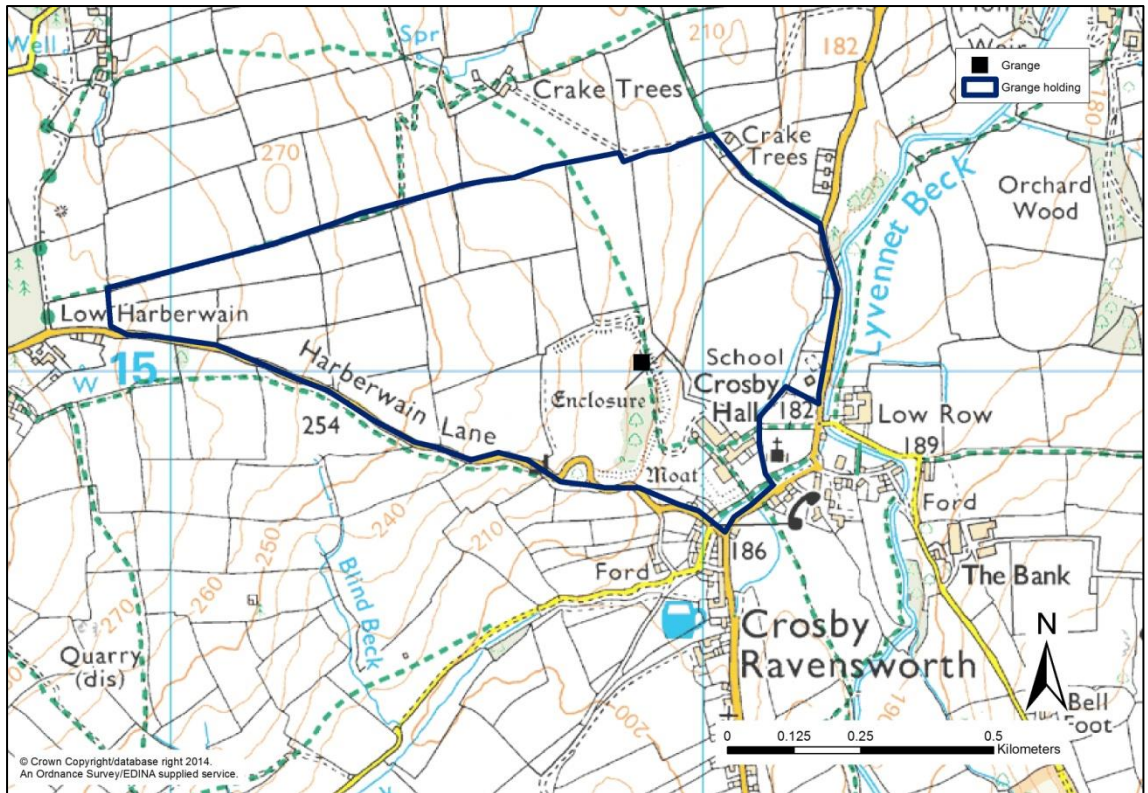

Figure 5.18. The grange of St Peter and St Hilda of Whitby Abbey, in Crosby Ravensworth

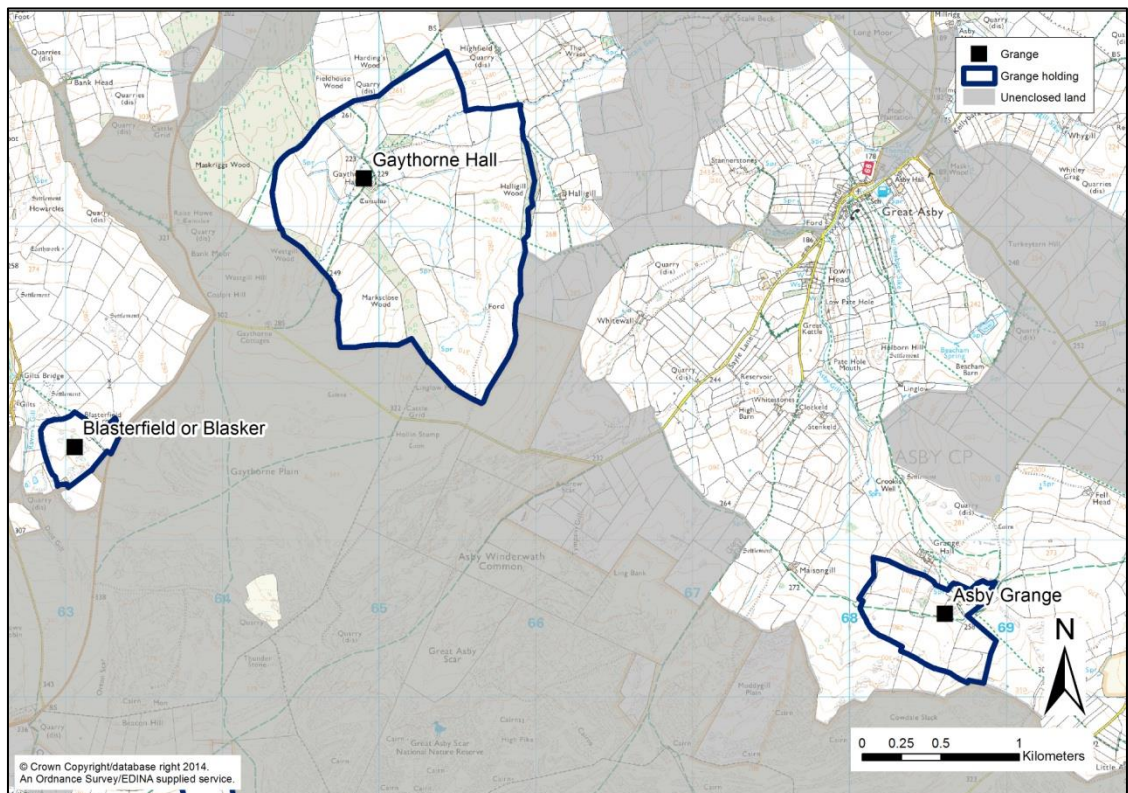

Figure 5.19. The granges of St Leonard's Hospital, York: Blasterfield in Crosby Ravensworth and Gaythorne in Great Asby, and Byland Abbey's Asby Grange



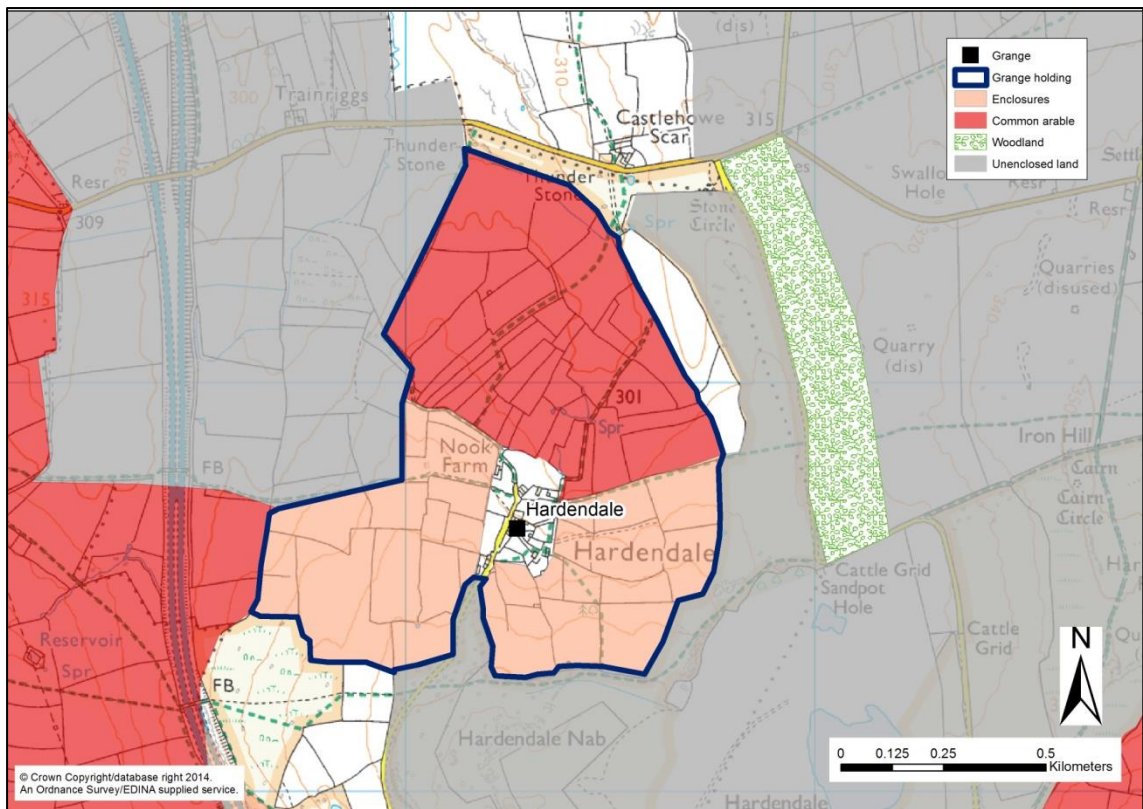

Figure 5.20. Byland Abbey's grange of Hardendale. This was established as a hamlet around a green and was probably operated as a bercary, or sheep farm

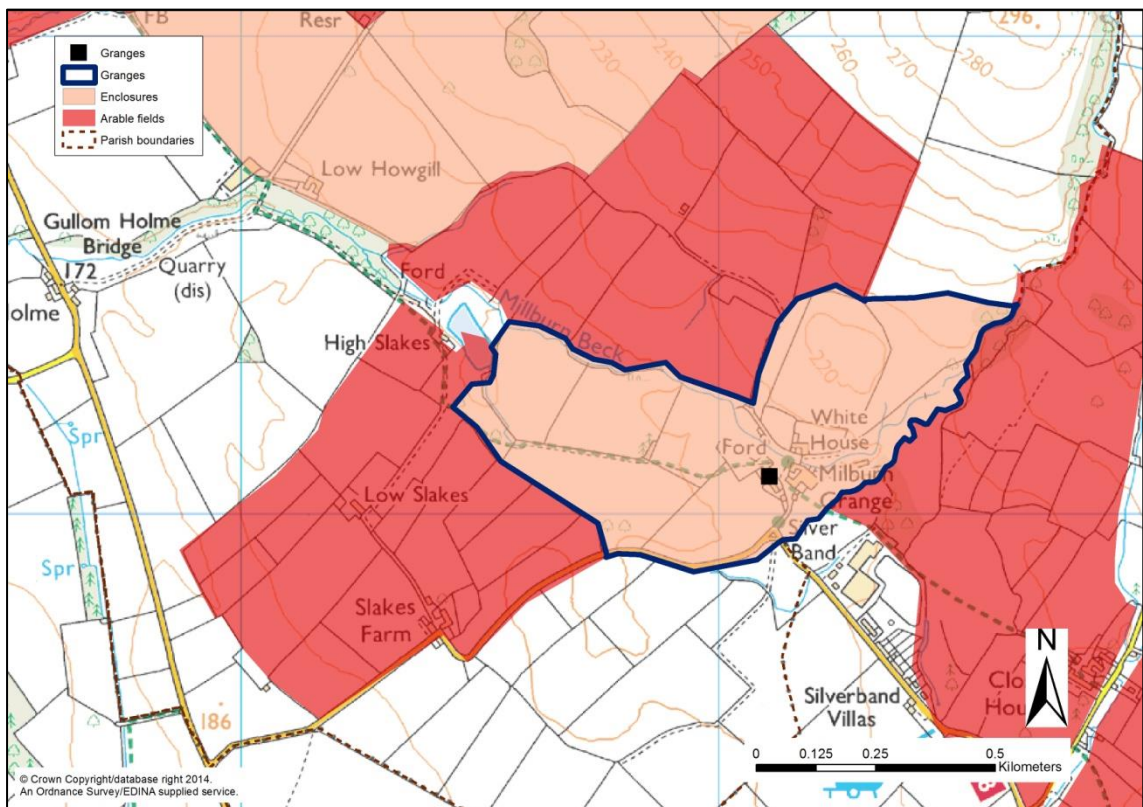

Figure 5.21. Shap Abbey's grange of Milburn



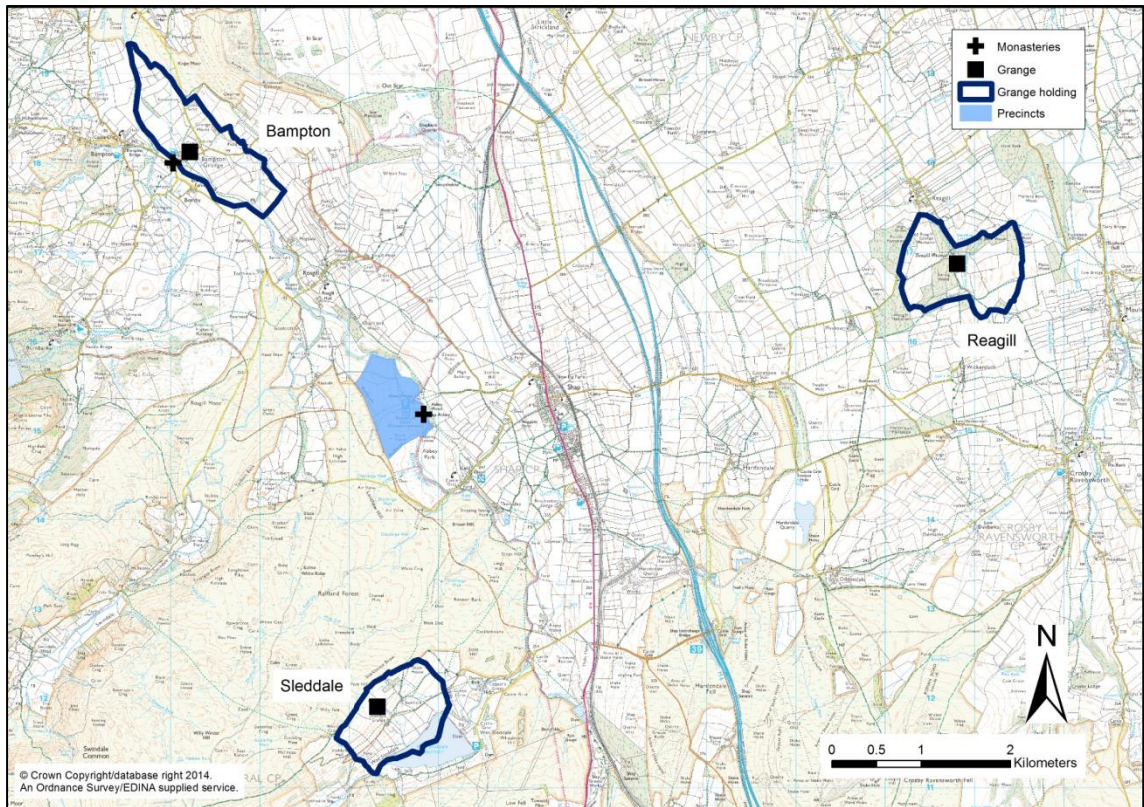

Figure 5.22. Shap Abbey's granges of Bampton, Reagill and Sleddale. The cross next to Bampton Grange marks the site of Gilswath leper hospital

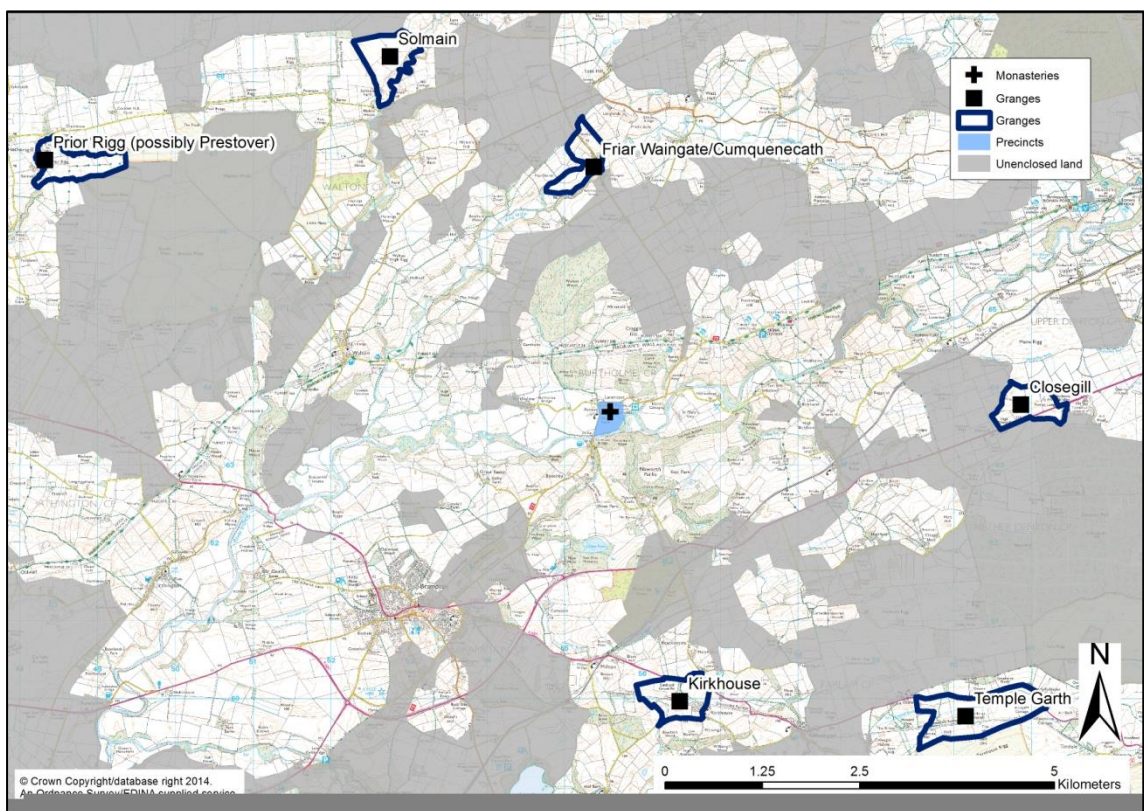

Figure 5.23. Lanercost Priory's granges were mostly close to the monastic centre. Temple Garth (bottom right) was a grange of the Knights Templar



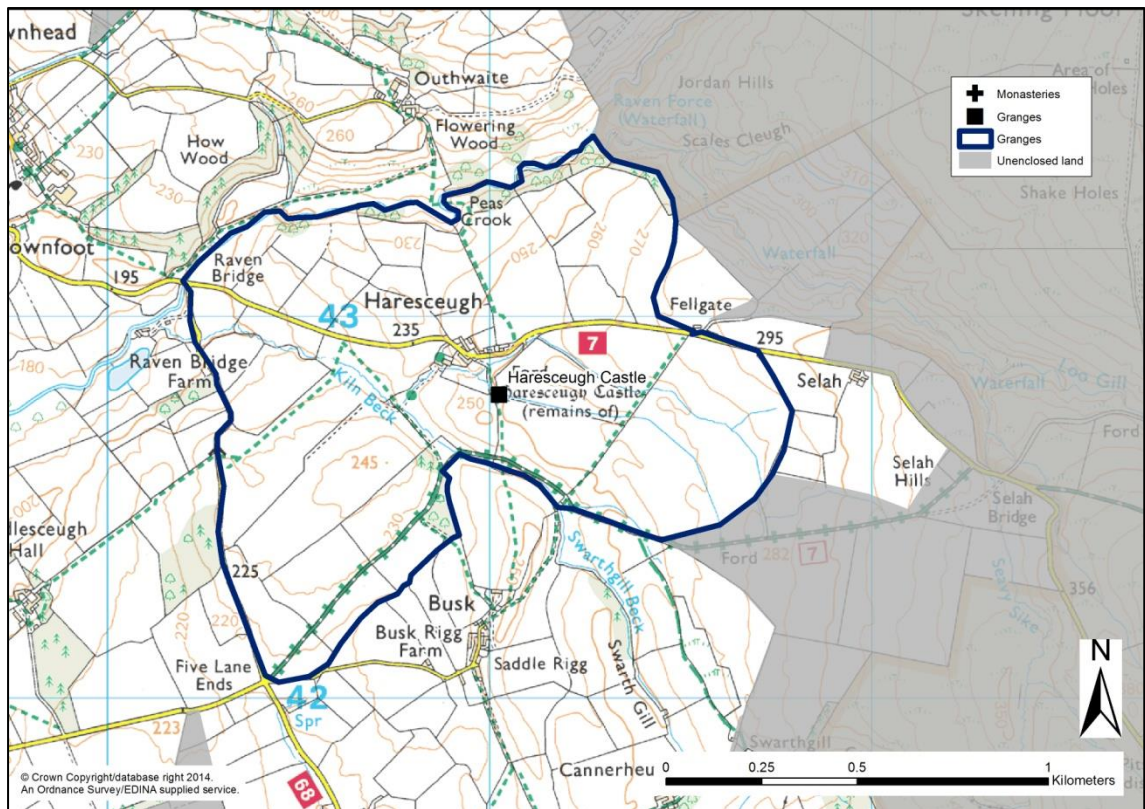

Figure 5.24. Haresceugh Castle, a grange of Lanercost Priory situated on the edge of the Pennines

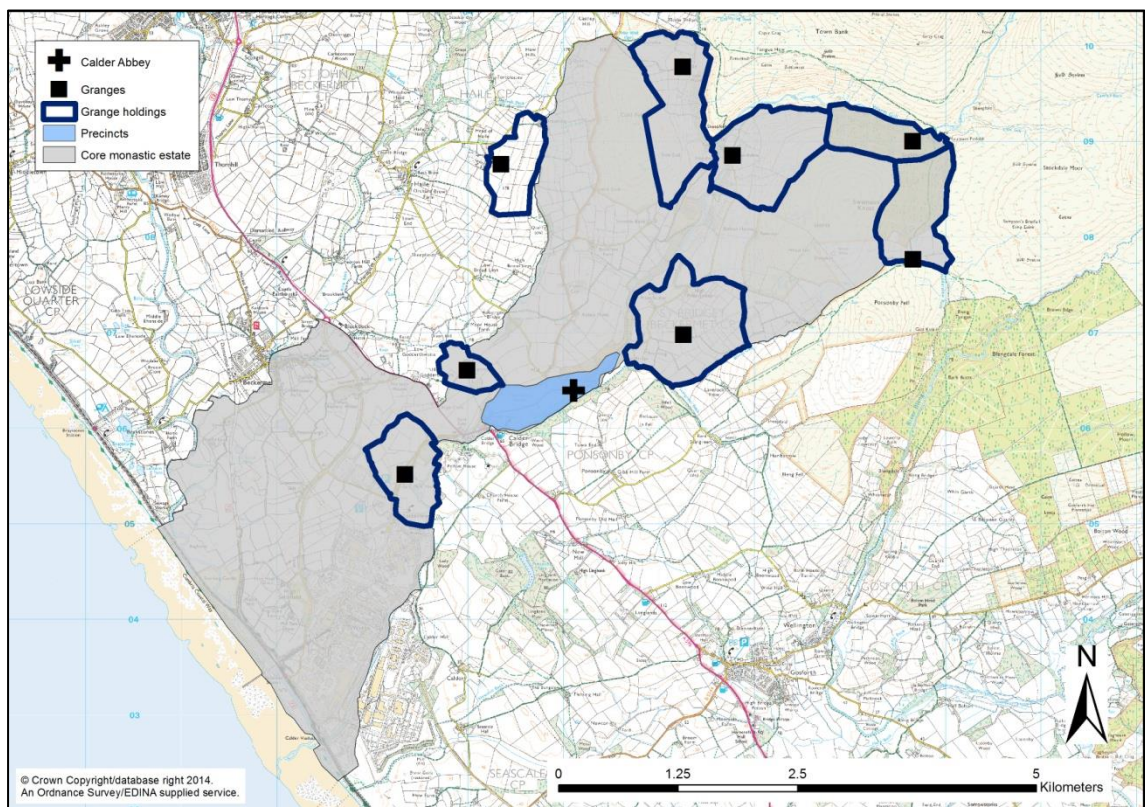

Figure 5.25. Calder Abbey's granges



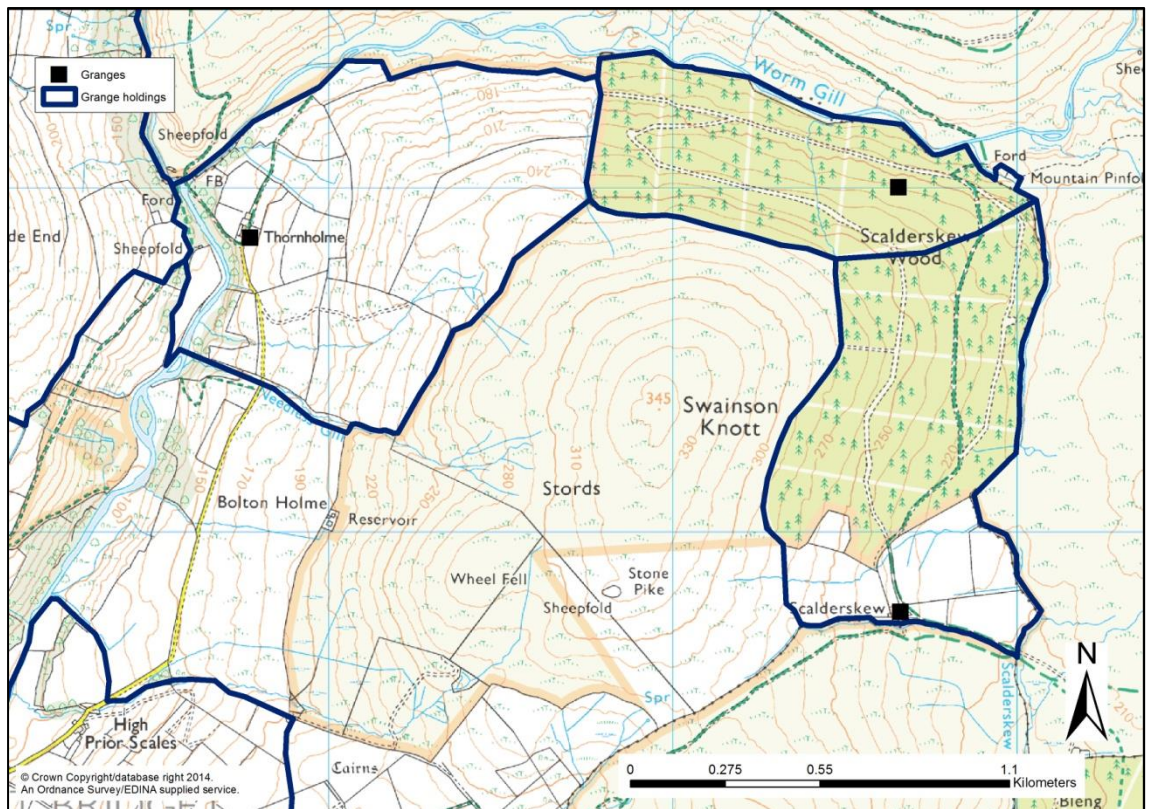

Figure 5.26. Thornholme, Moughton and Scalderskew were grouped around Swainson Knott, also known as Stords, a name meaning brushwood and suggesting this was once wood pasture

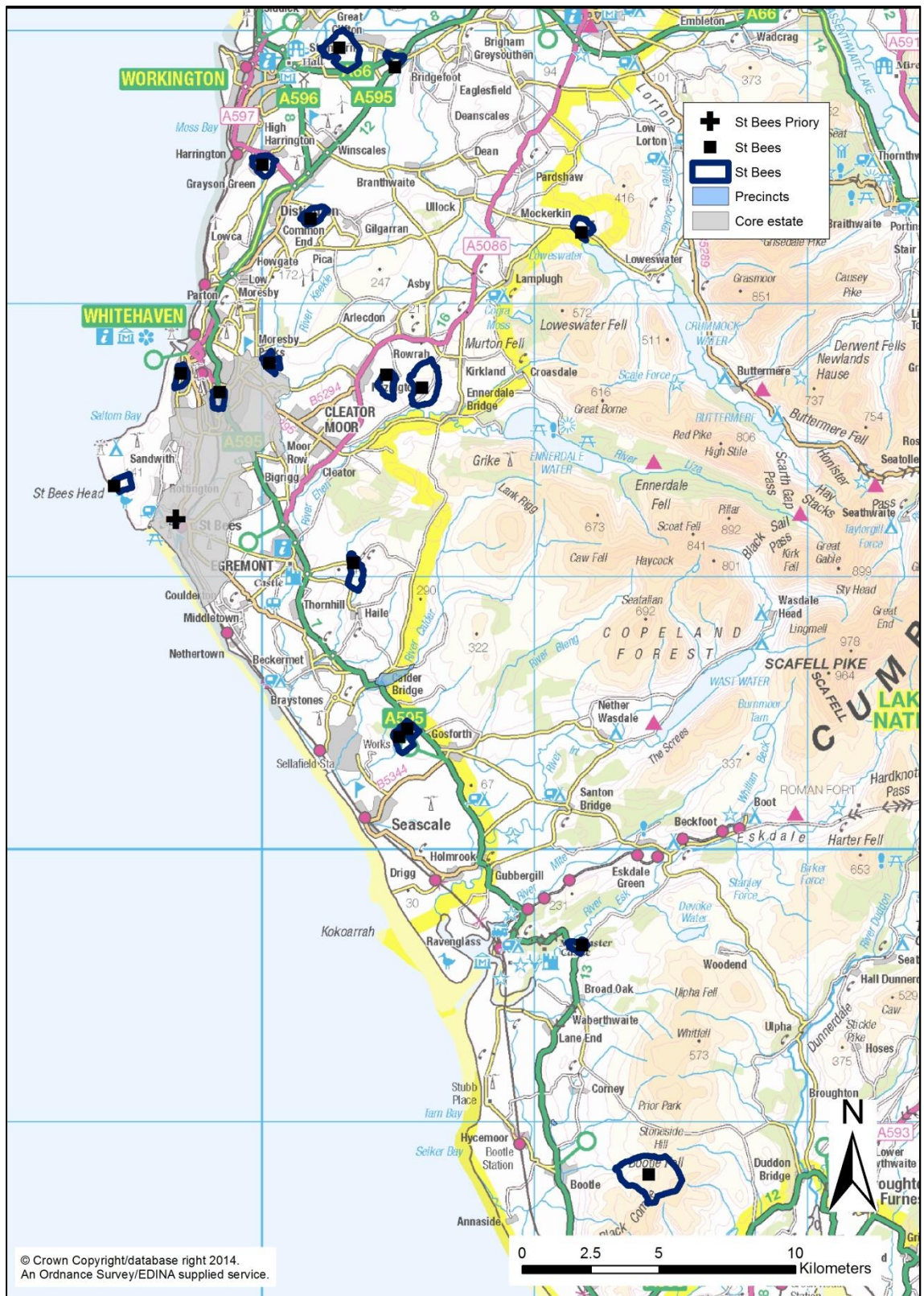

Figure 5.27. The granges of St Bees Priory



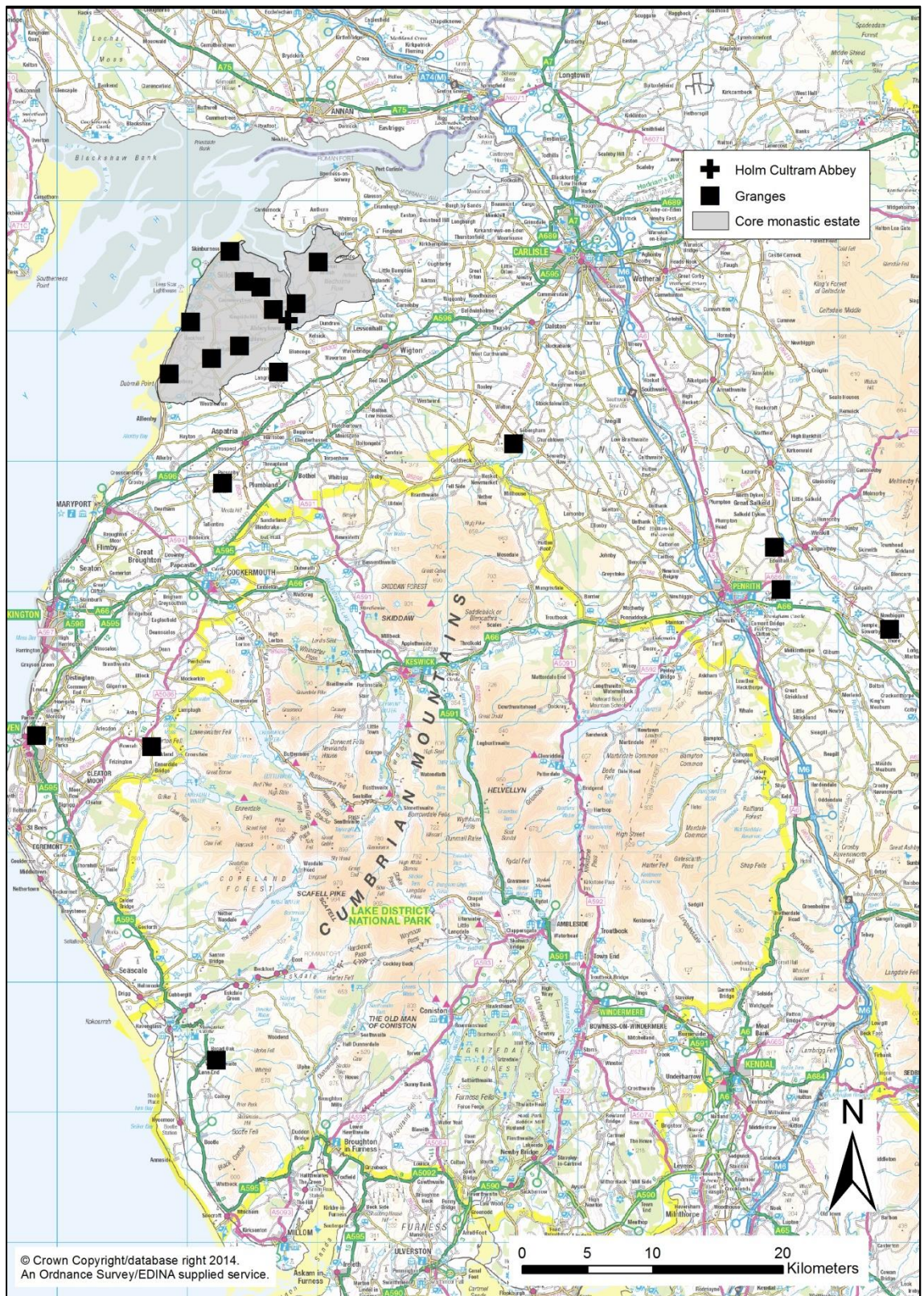

Figure 5.28. Holm Cultram Abbey's granges



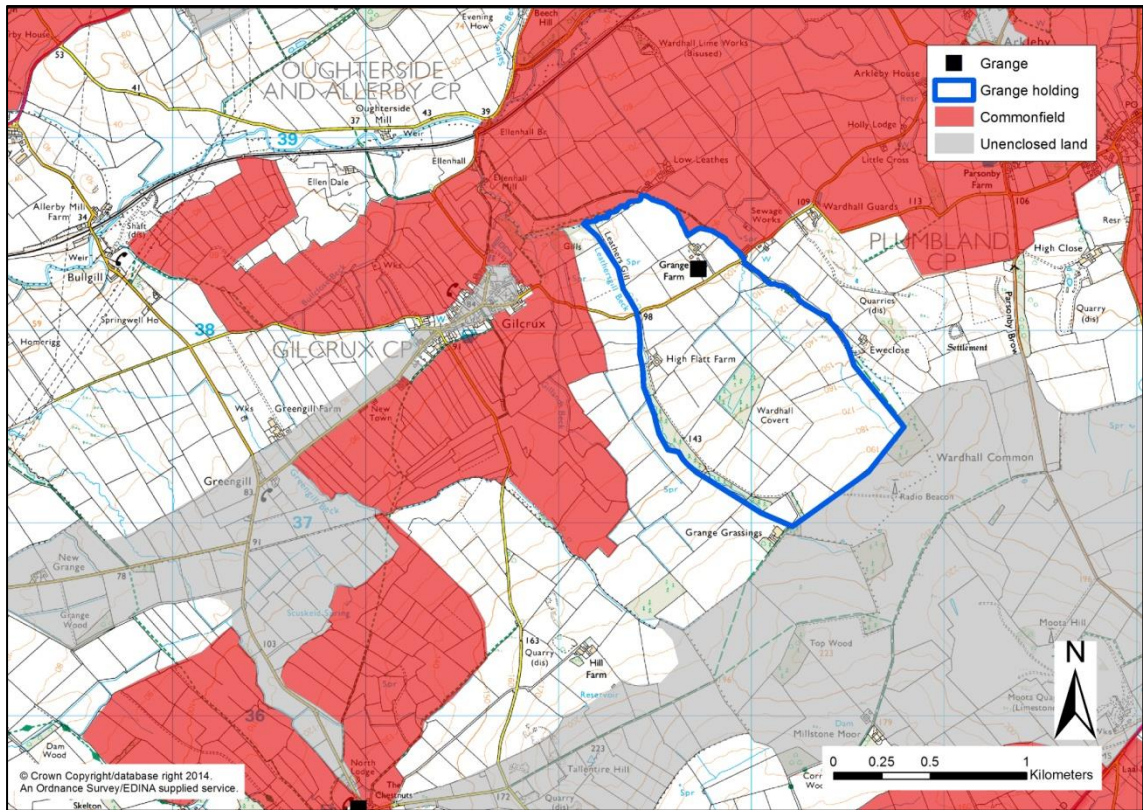

Figure 5.29. Holm Cultram Abbey's grange at Gilcrux

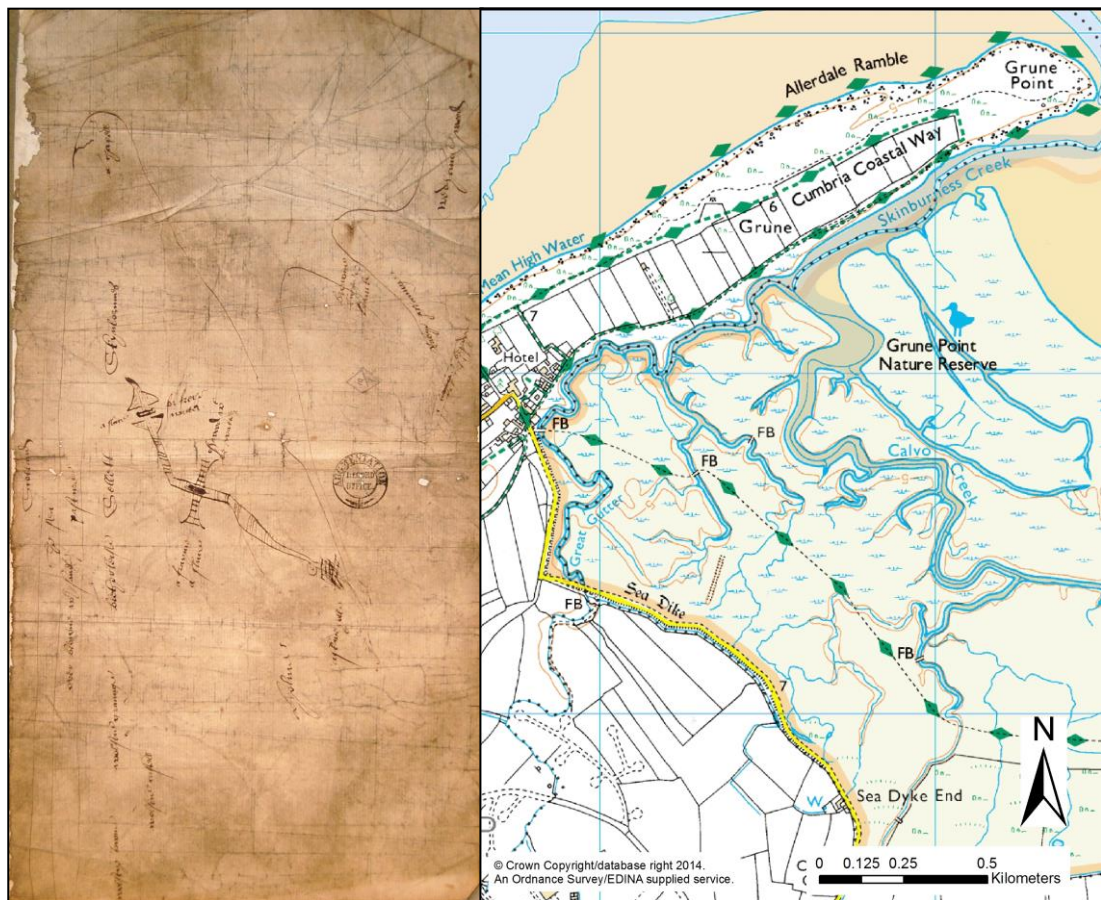

Figure 5.30. The sea dyke near Skinburness, built by the monks of Holm Cultram Abbey to protect their agricultural land. The map on the left shows the dyke in 1603 (TNA SC/12/40/19)



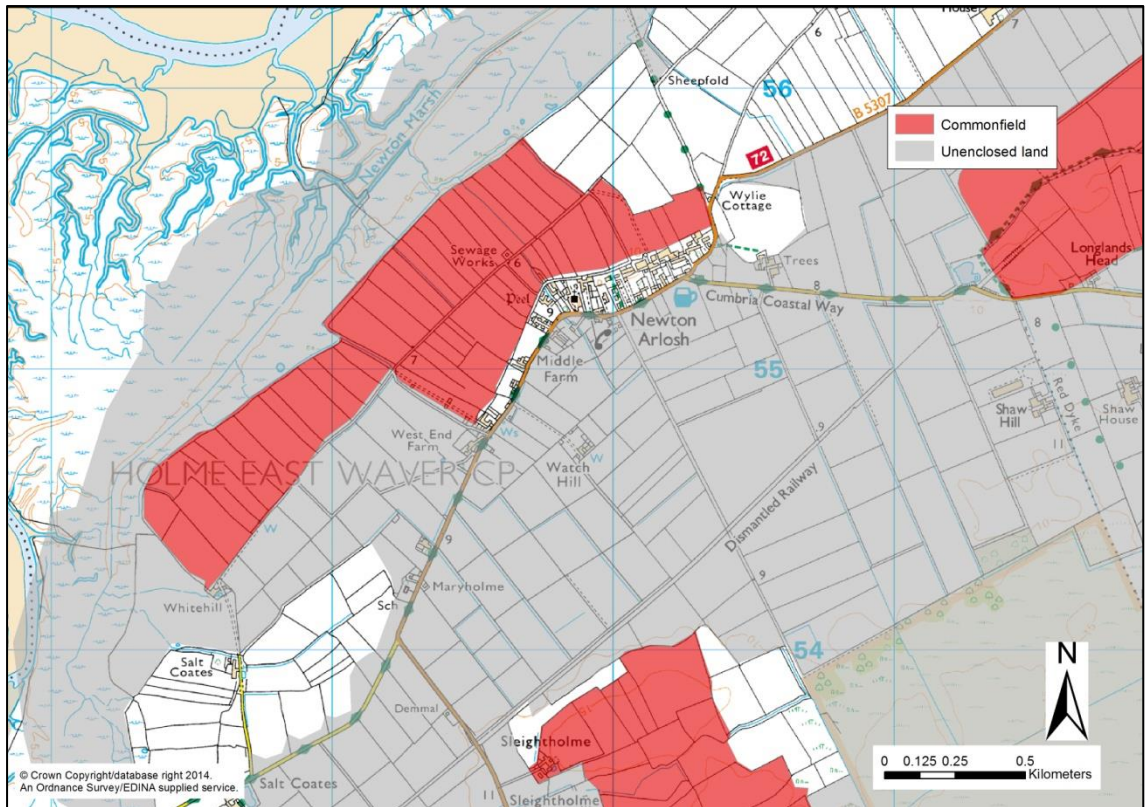

Figure 5.31. Newton Arlosh was founded as a grange of Holm Cultram Abbey, but became the focus of a borough in 1305

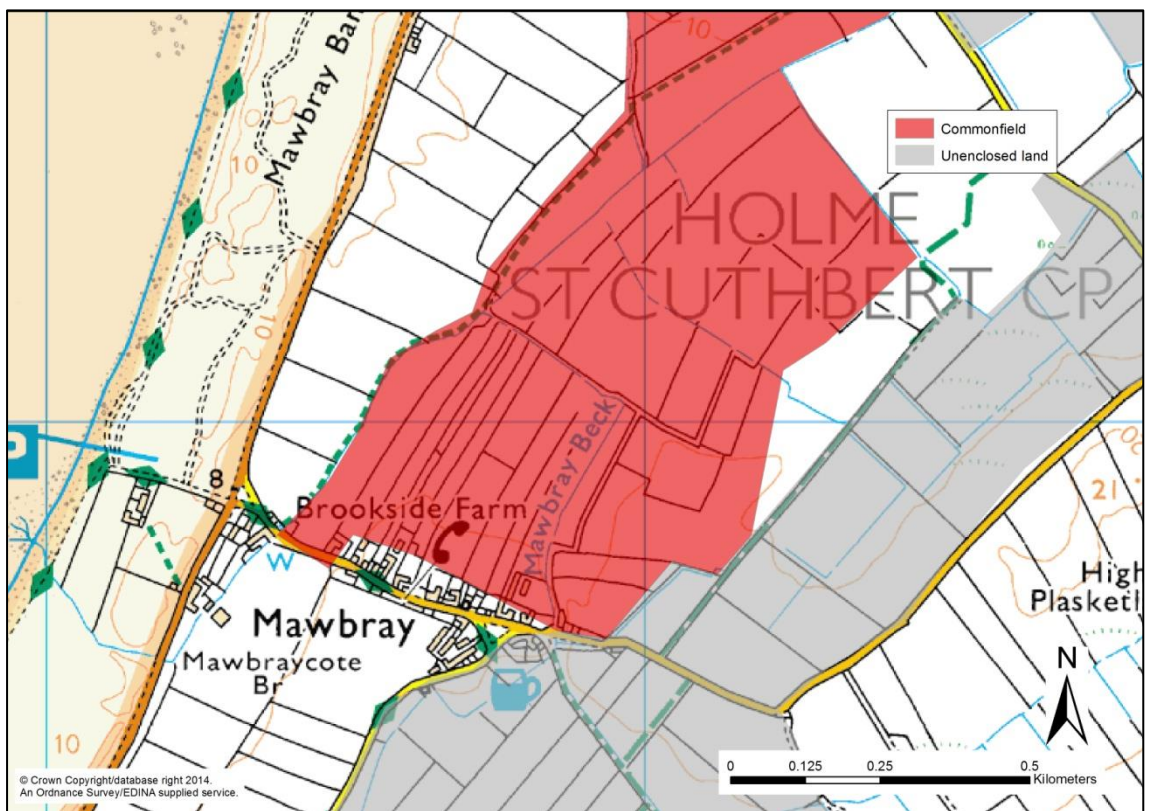

Figure 5.32. Single row settlement of Mawbray, which appears to have been planned on or near the site of an existing grange



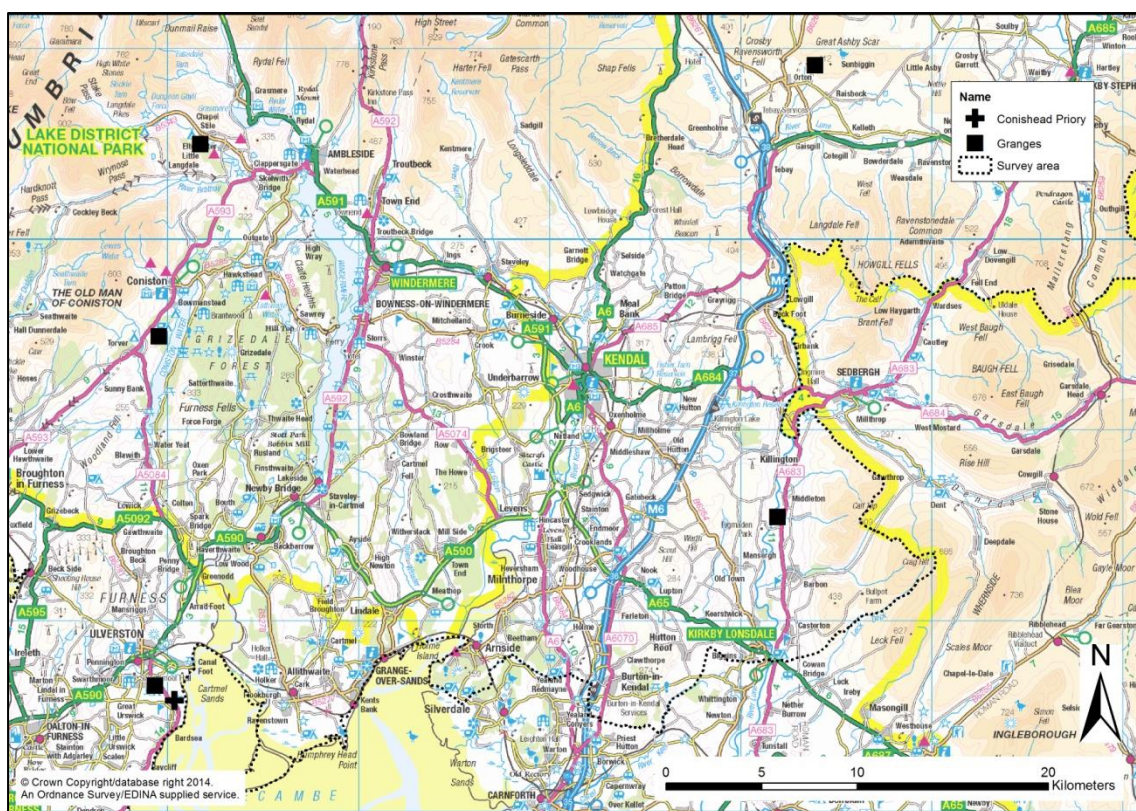

Figure 5.33. The granges of Conishead Priory. They also leased Gilcrux Grange in Cumberland from Holm Cultram

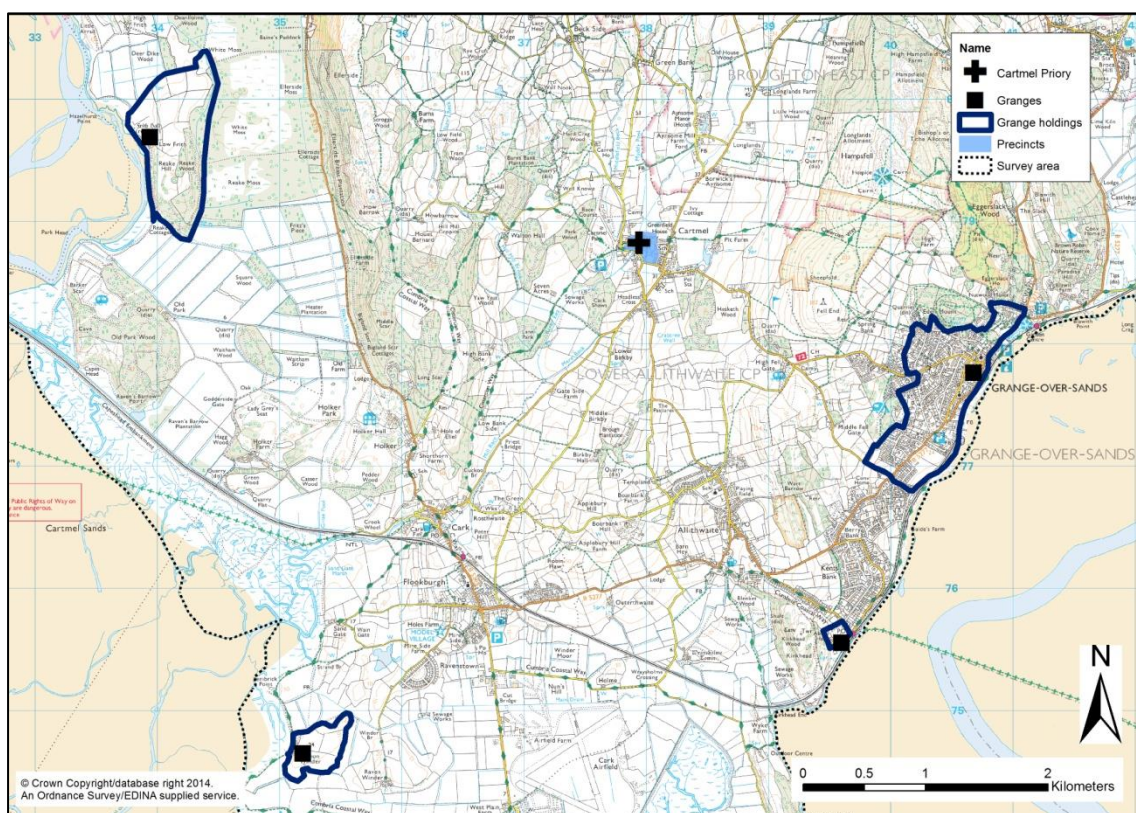

Figure 5.34. The granges of Cartmel Priory were all sited along the coast to take advantage of salt marsh grazing land. The grange, bottom right, at Kirkhead, belonged to Furness Abbey





Figure 5.35. Frith Hall, a grange of Cartmel Priory, was positioned on the coast overlooking the Leven estuary, ideally suited to take advantage of saltmarsh grazing

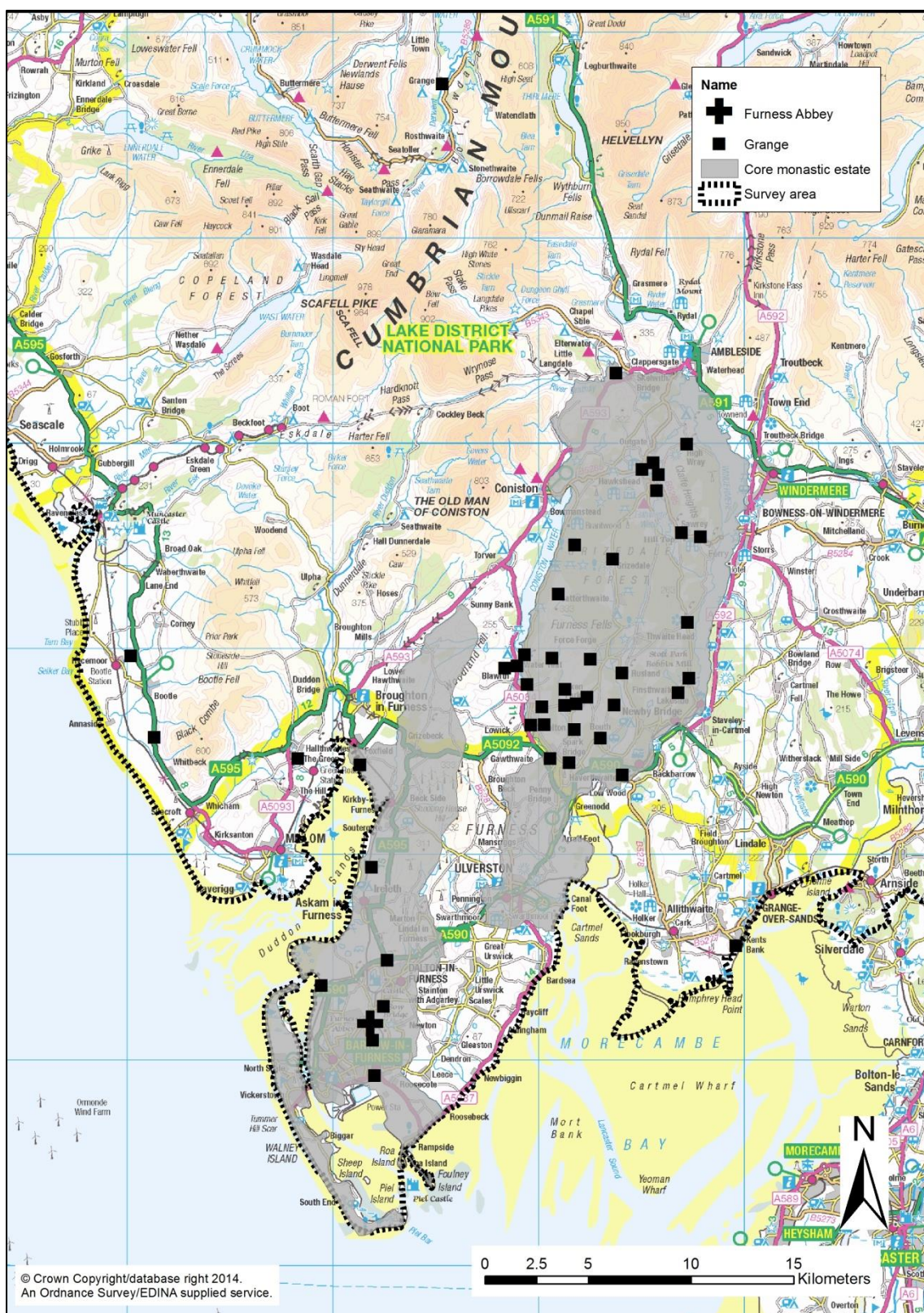





Figure 5.37. Marsh Grange at Dunnerholme was granted to Furness Abbey in 1225, and would have comprised mostly salt marsh grazing land



Figure 5.38. The grange of Angerton, situated on a small rise within Angerton Moss, appears to have been run as a cattle farm by Furness Abbey. This map, from 1586 (TNA MPC/1/34) shows the enclosures around the grange centre





Figure 6.1. Earthworks around the edge of the village green in Ousby, representing a shift or shrinkage in settlement



Figure 6.2. The village of Reagill has evidence for settlement shrinkage in the form of earthworks in several empty plots throughout the settlement

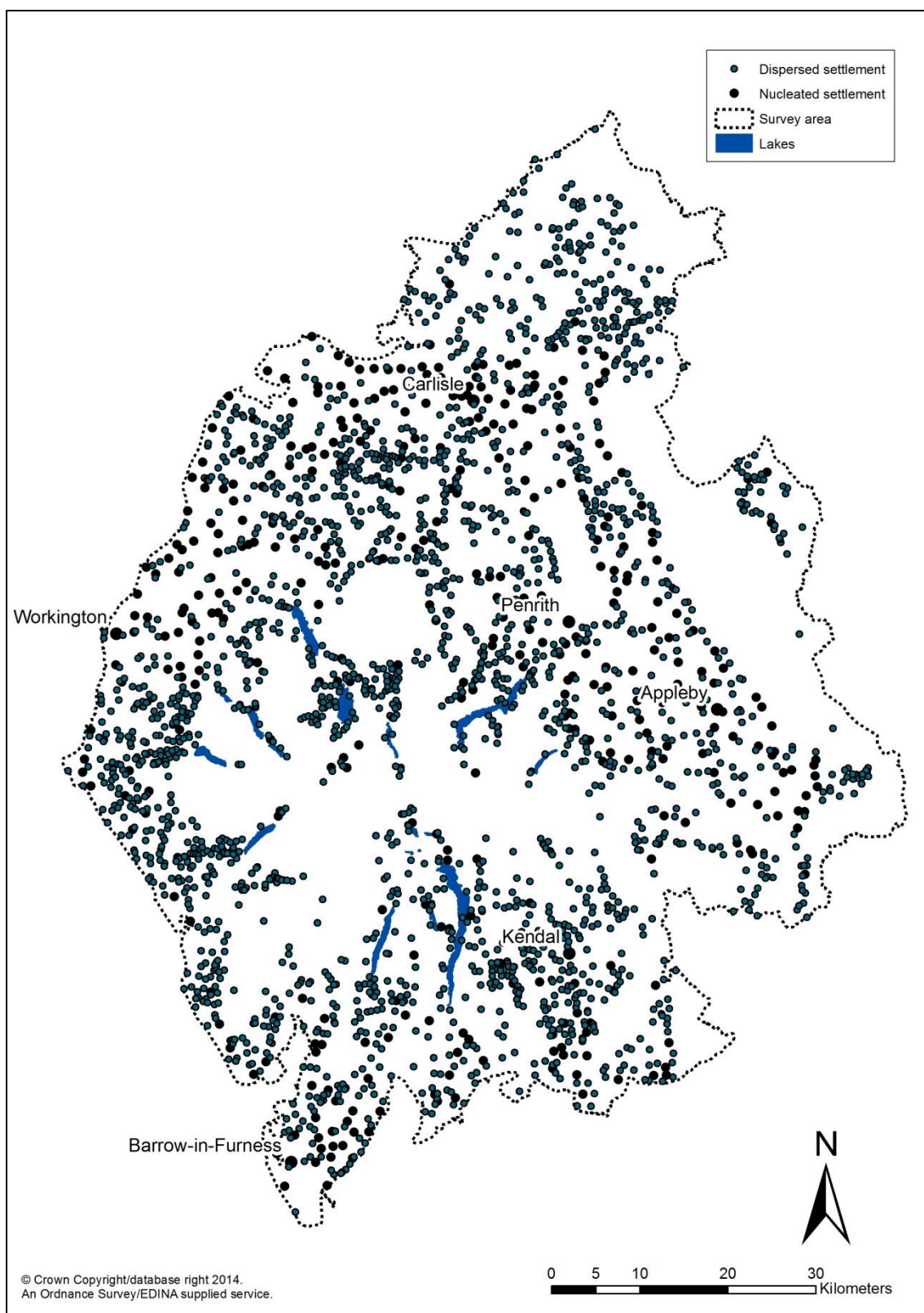

Figure 6.3. Medieval settlement distribution. The dispersed settlement includes individual dwellings and small nucleations of between two and five dwellings



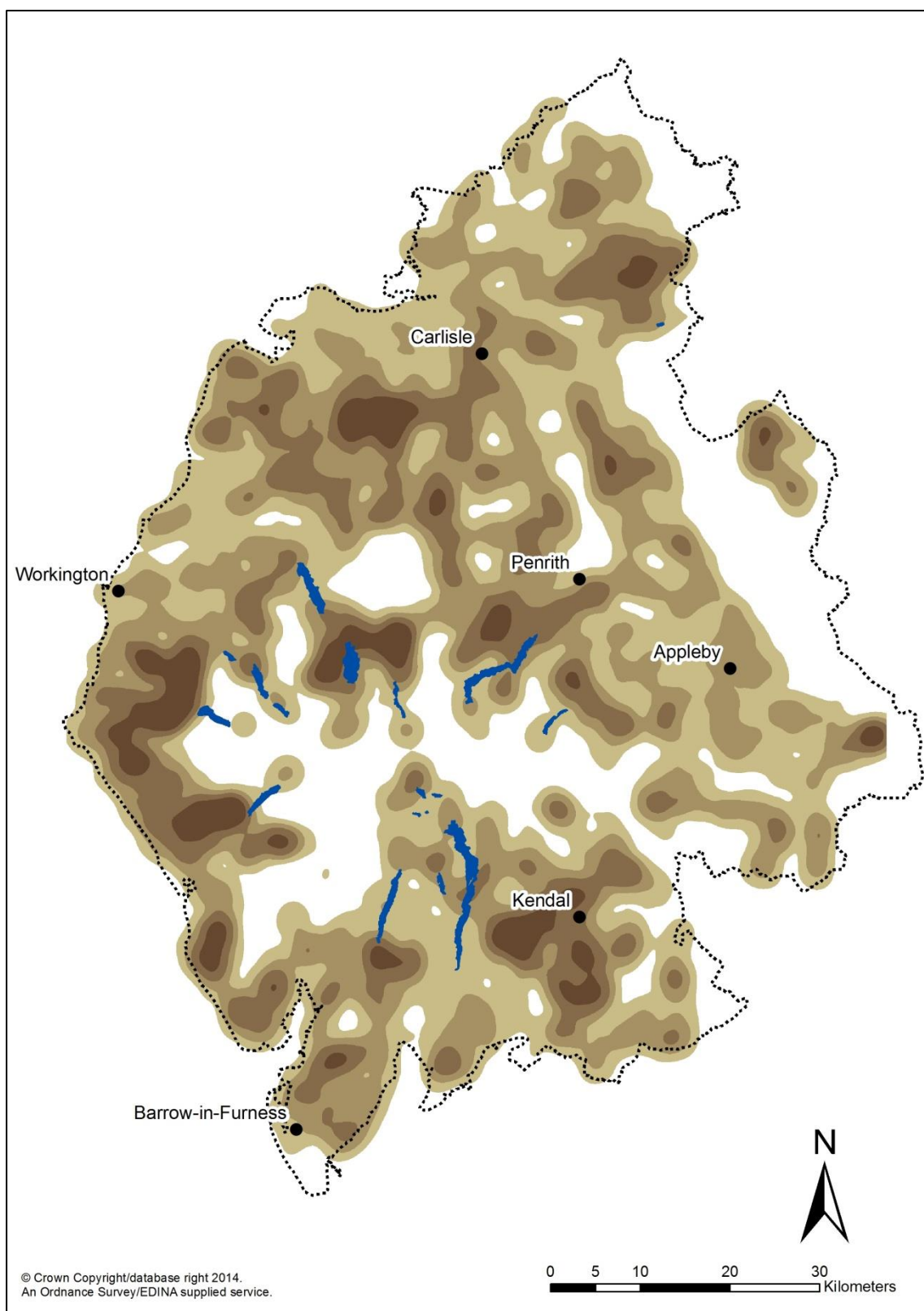

Figure 6.4. Kernal density analysis of the distribution of all medieval settlement types emphasises those areas with a greater density of dispersed settlement



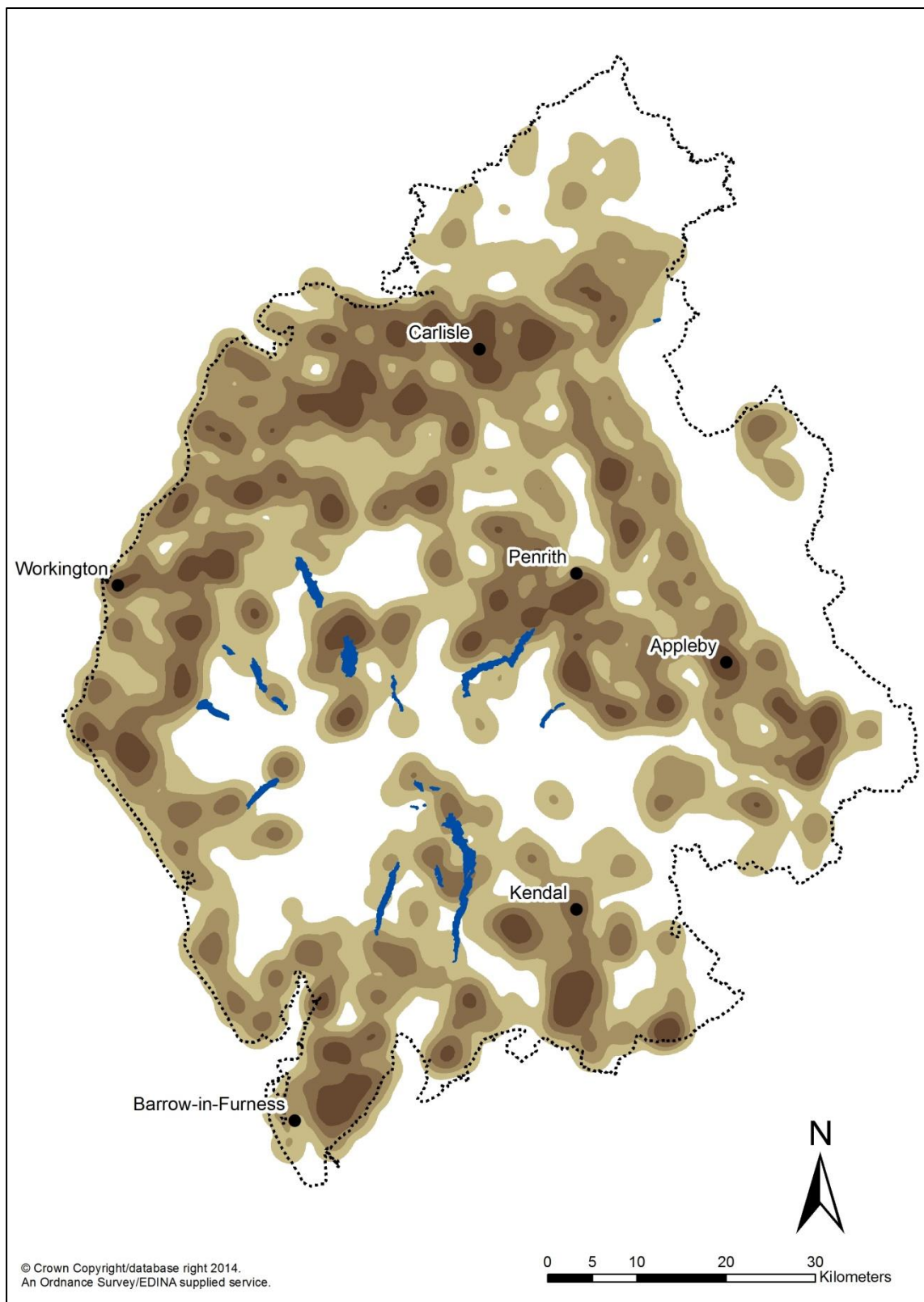

Figure 6.5. Kernal density analysis of the distribution of medieval settlement types, weighted to give greater value to larger settlements, helps to distinguish those areas such as Bewcastle with a sparse settlement pattern. It also shows greater settlement density in most areas with a more nucleated pattern

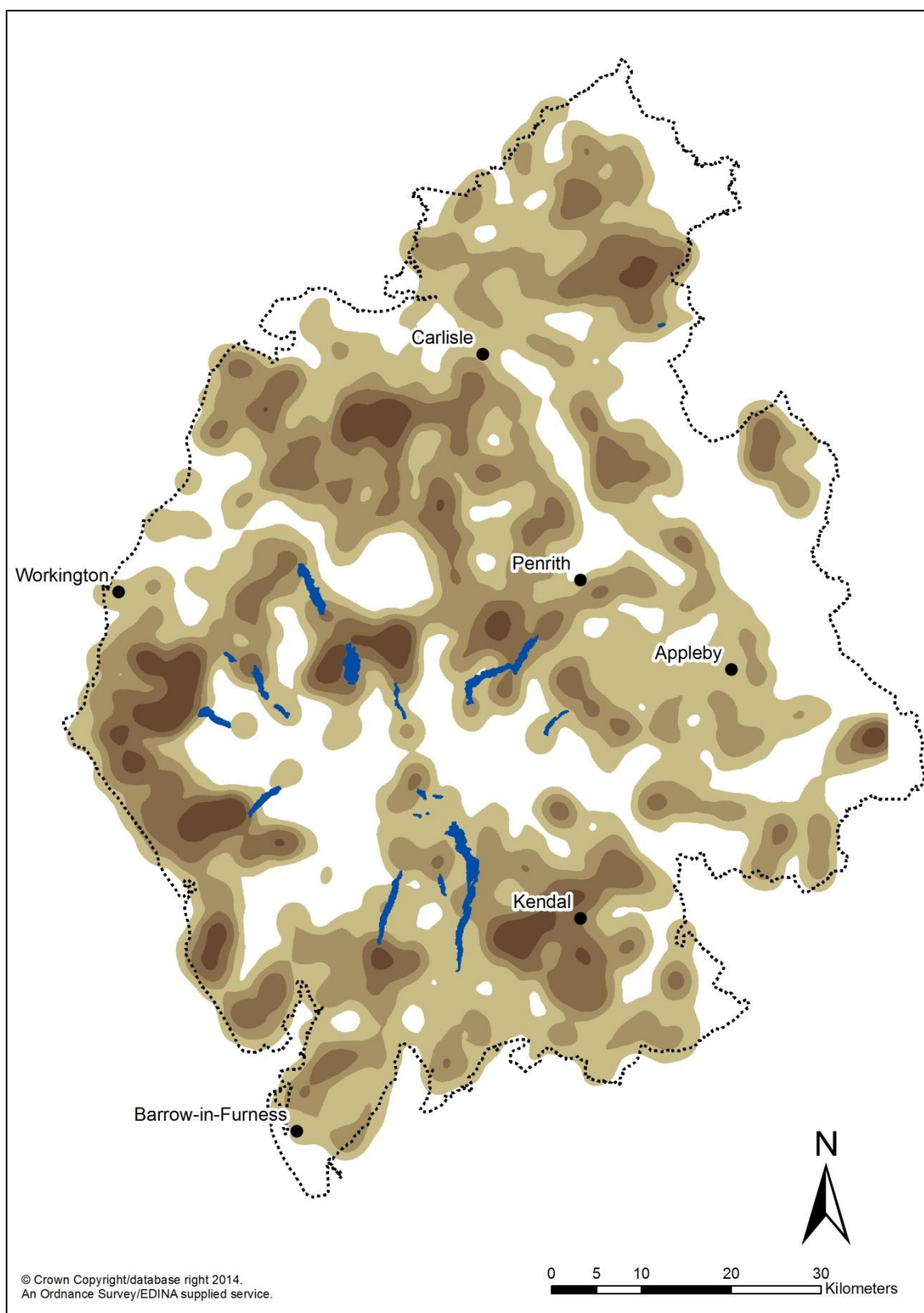

Figure 6.6. Kernal density analysis of the distribution of all dispersed medieval settlement types, including individual dwellings and small nucleations of two to five



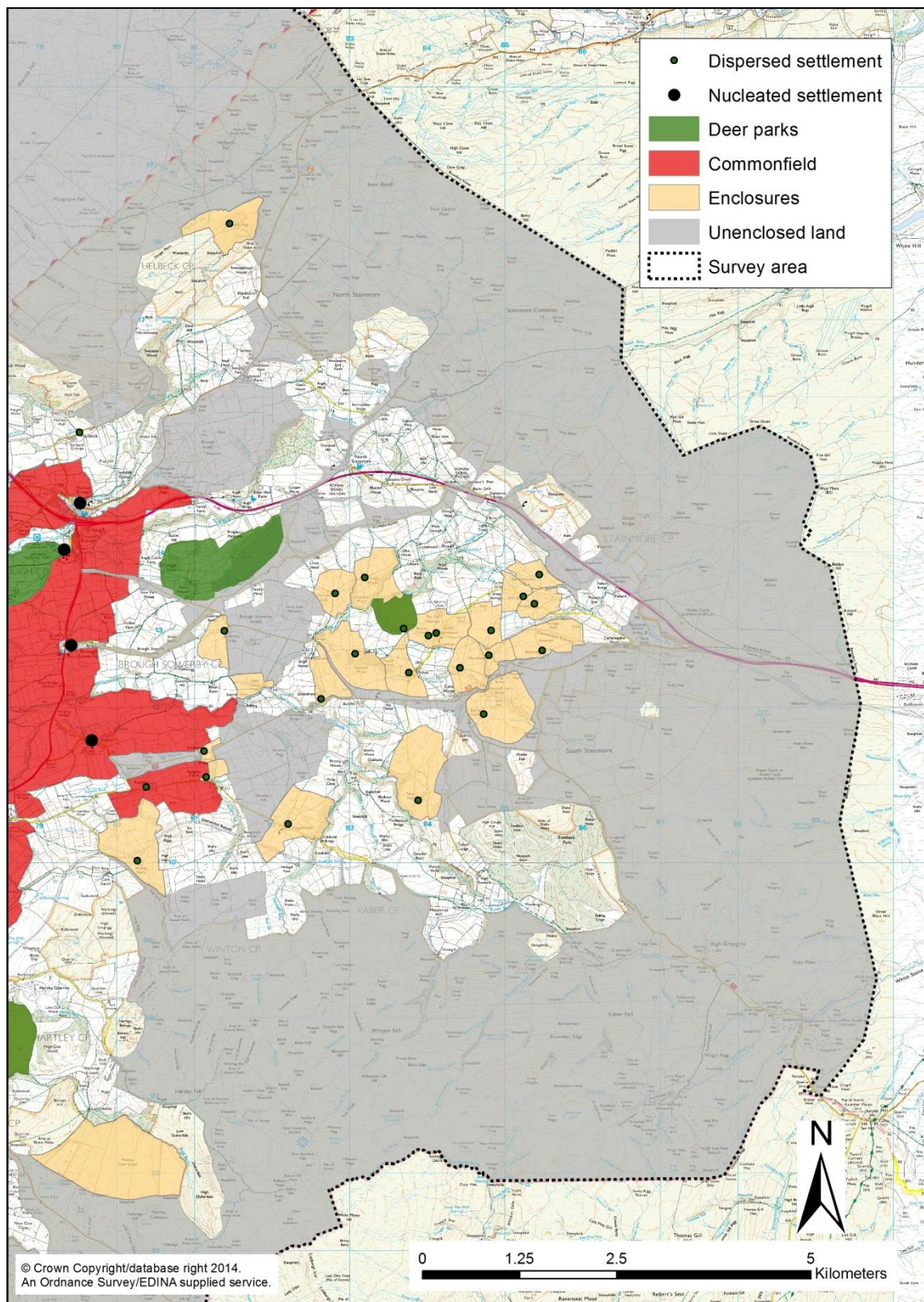

Figure 6.7. Stainmore was an area of vaccaries in the medieval period, which has left a legacy of a dispersed settlement pattern with enclosed fields.



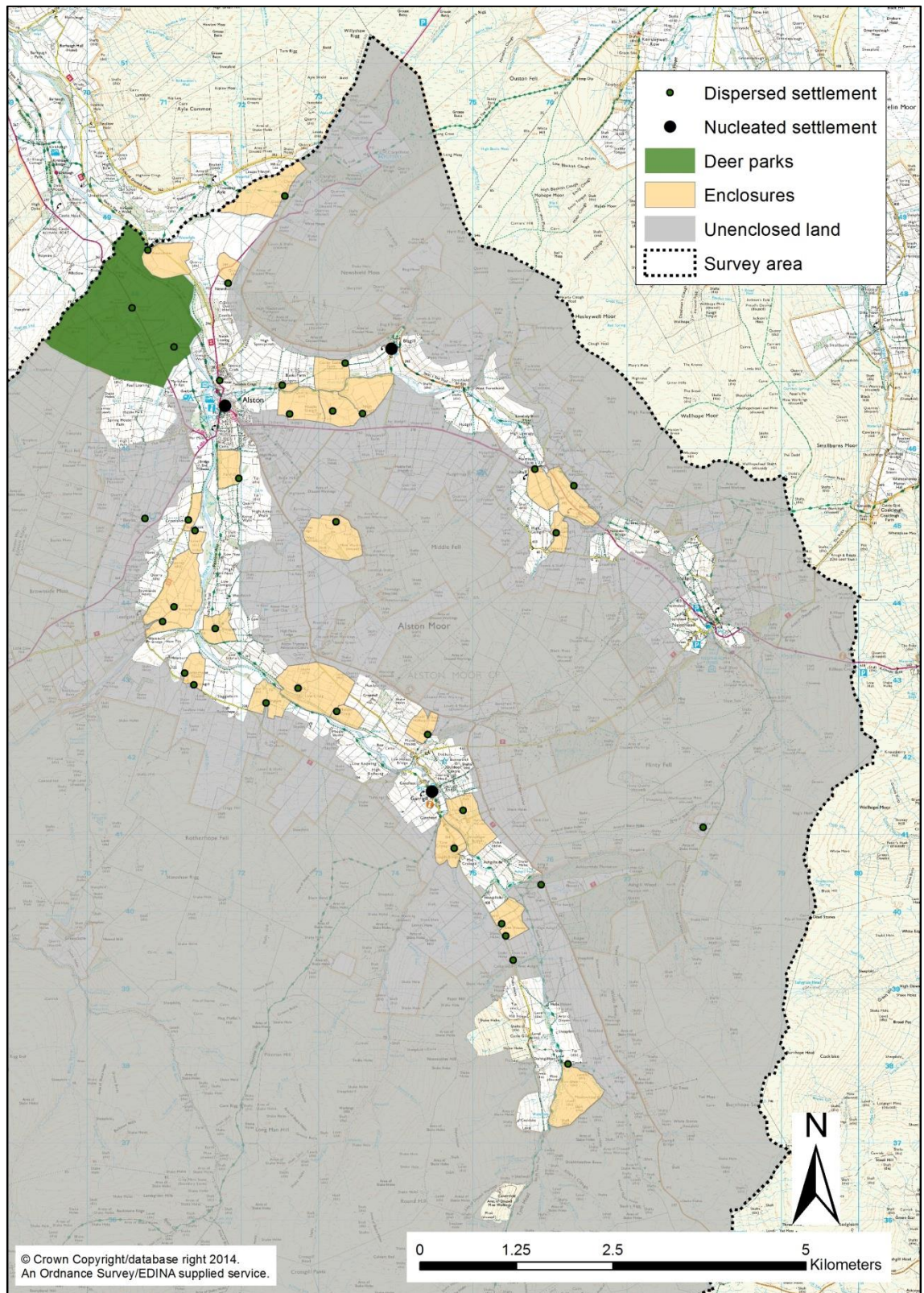

Figure 6.8. The Alston Moor area of the South Tyne and Nent Valleys was sparsely settled by individual farms and small nucleations in the medieval period, focused on the town of Alston



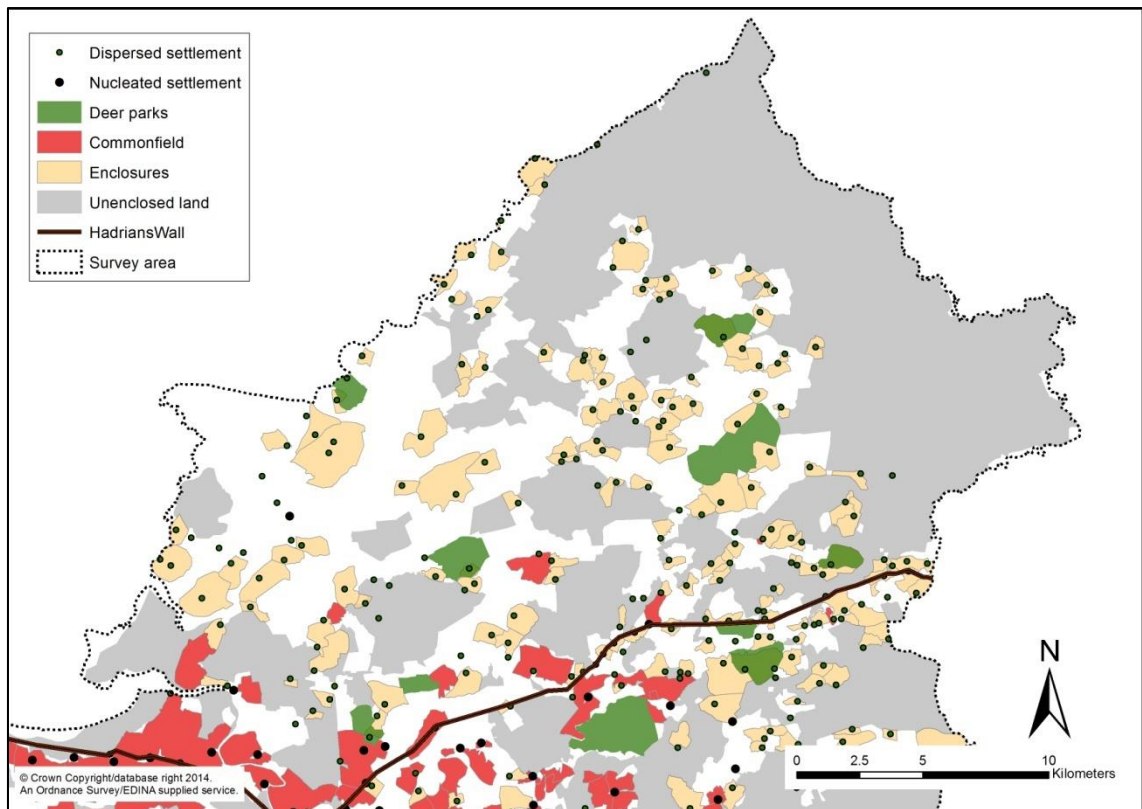

Figure 6.9. The area between Hadrian's Wall and the Scottish border was almost wholly dominated by dispersed settlement, with large expanses on unenclosed waste

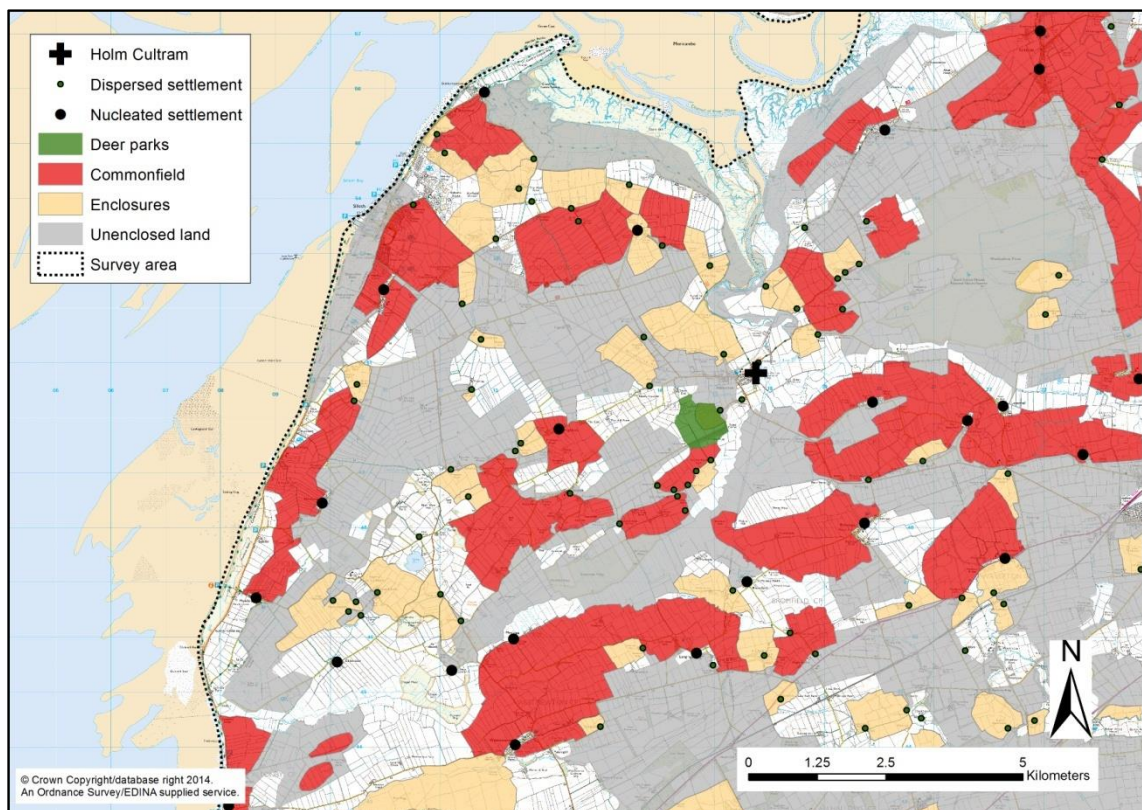

Figure 6.10. The establishment of a series of granges on the land owned by Holm Cultram Abbey created a dispersed settlement pattern with common arable fields mixed with enclosed holdings

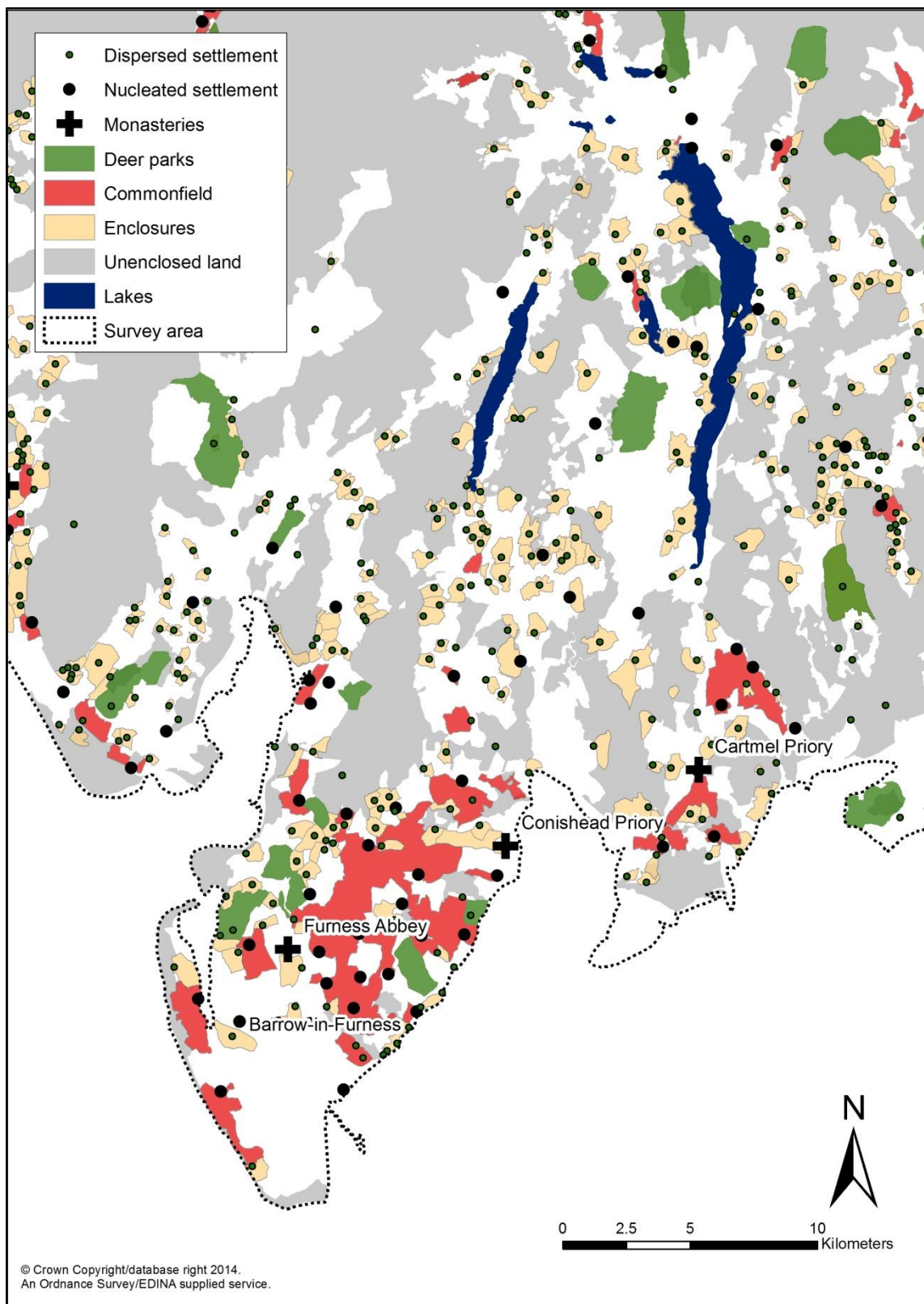

Figure 6.11. The establishment of a large number of granges by Furness Abbey led to a dense dispersed settlement pattern across High and Low Furness. This was mixed with more nucleated settlement in Low Furness which goes with a number of relatively large common arable fields



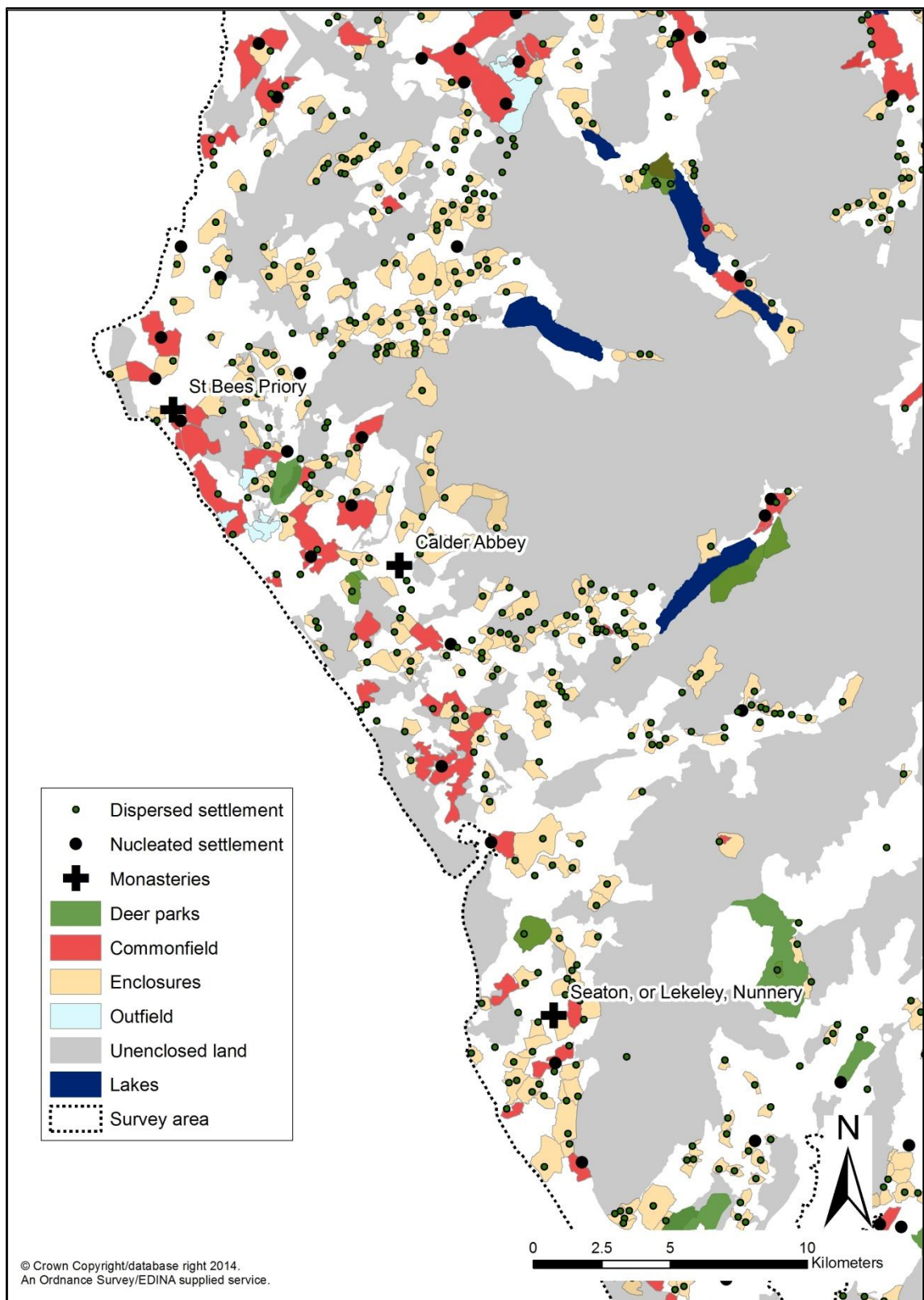

Figure 6.12. The medieval settlement pattern along the west coastal plain had a high density of dispersed settlement, particularly in the low hills below the unenclosed wastes of the central Lake District fells



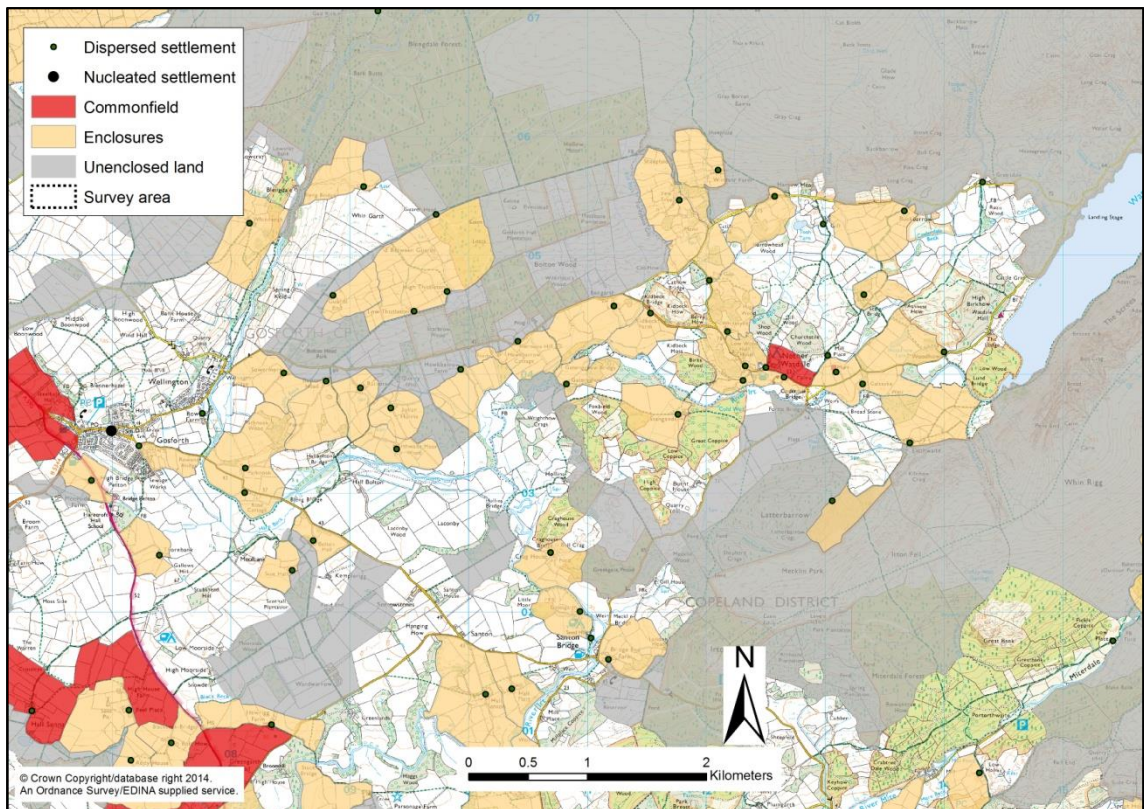

Figure 6.13. The area between Gosforth and Wasdale is dominated by dispersed settlement and encloses holdings. Many of the settlements can be located on a map of 1567 (see Figure 6.14)



Figure 6.14. Map of Bolton Fell, 1567. Gosforth is shown top left, and Nether Wasdale on the right. Many of the individual dwellings can still be found on modern maps



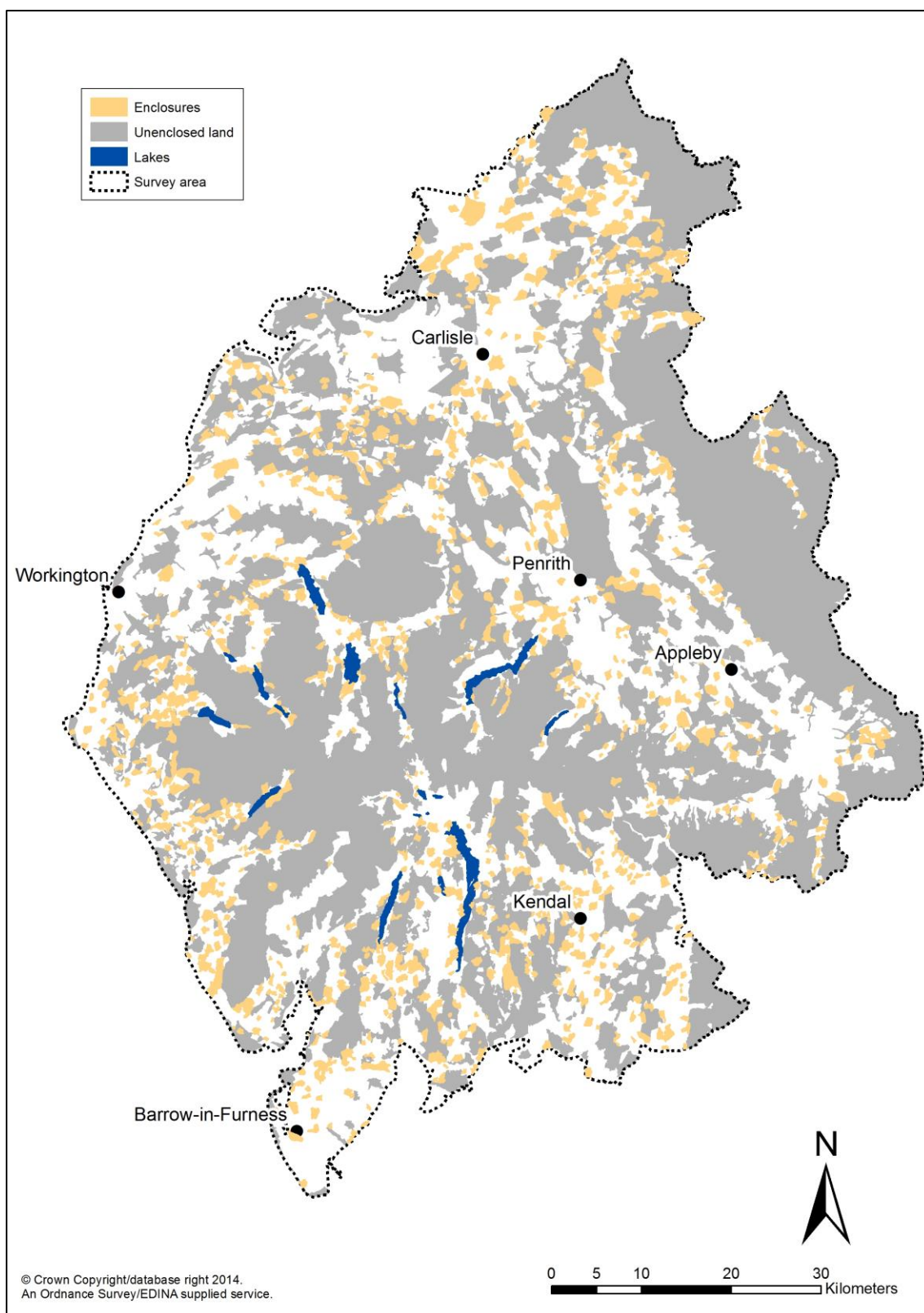

Figure 6.15. The distribution of enclosures in the later medieval period



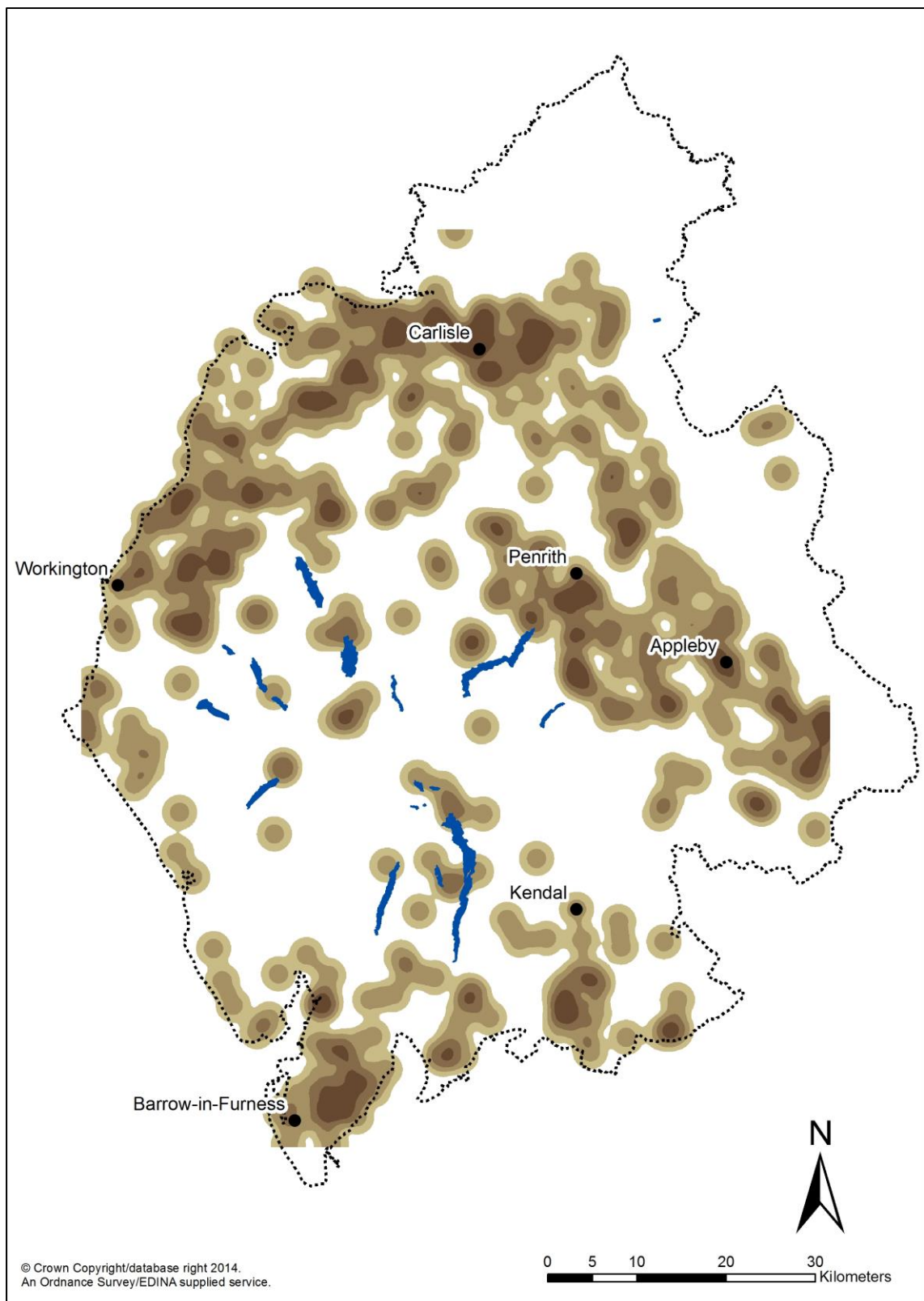

Figure 6.16. Kernal density analysis of the distribution of nucleated settlement densities



Figure 6.17. The Solway Plain was dominated by a nucleated settlement pattern in the later medieval period, with a line of villages and hamlets along the line of Hadrian's Wall

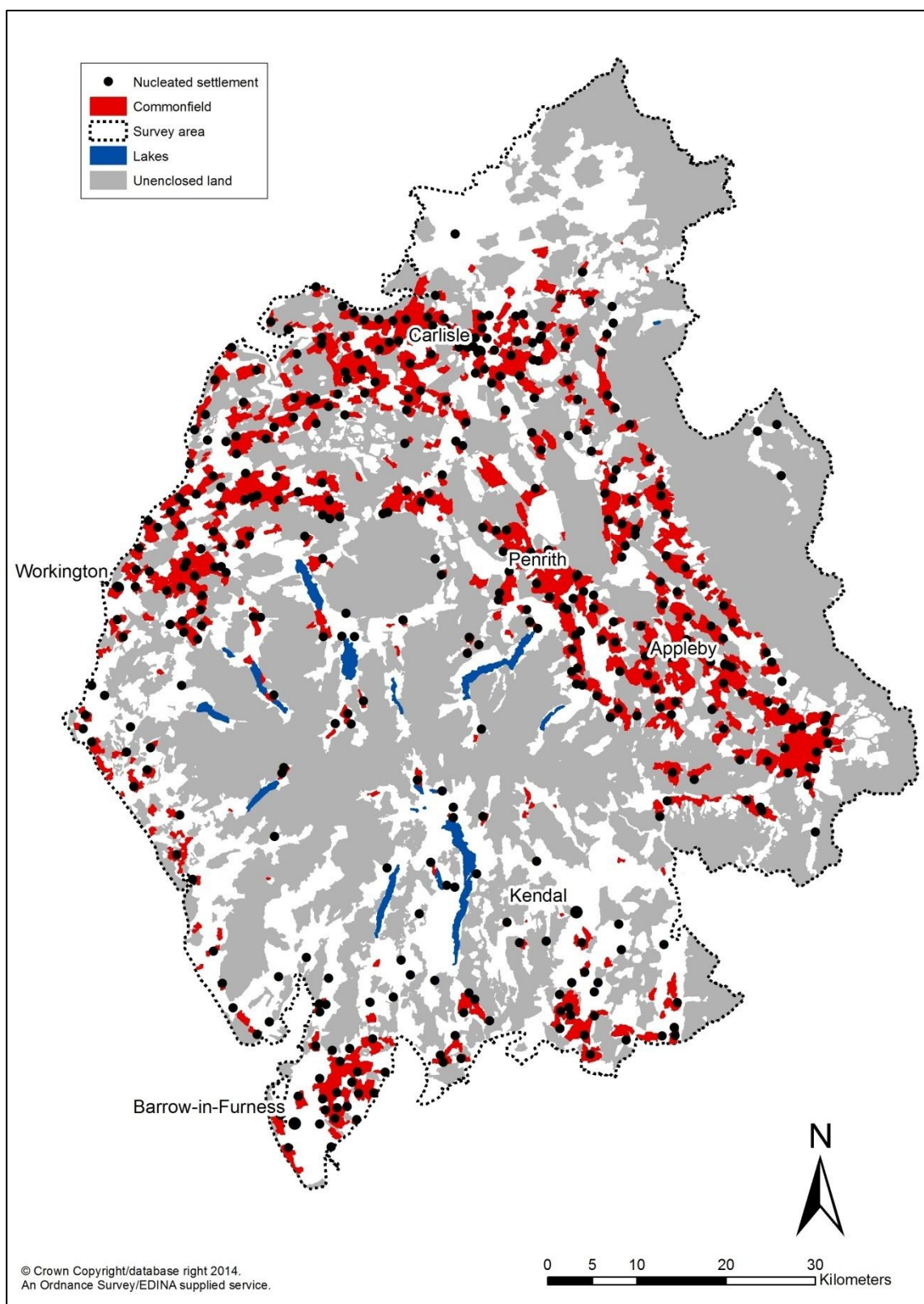

Figure 6.18. The distribution of common arable fields and nucleated settlement in the later medieval period



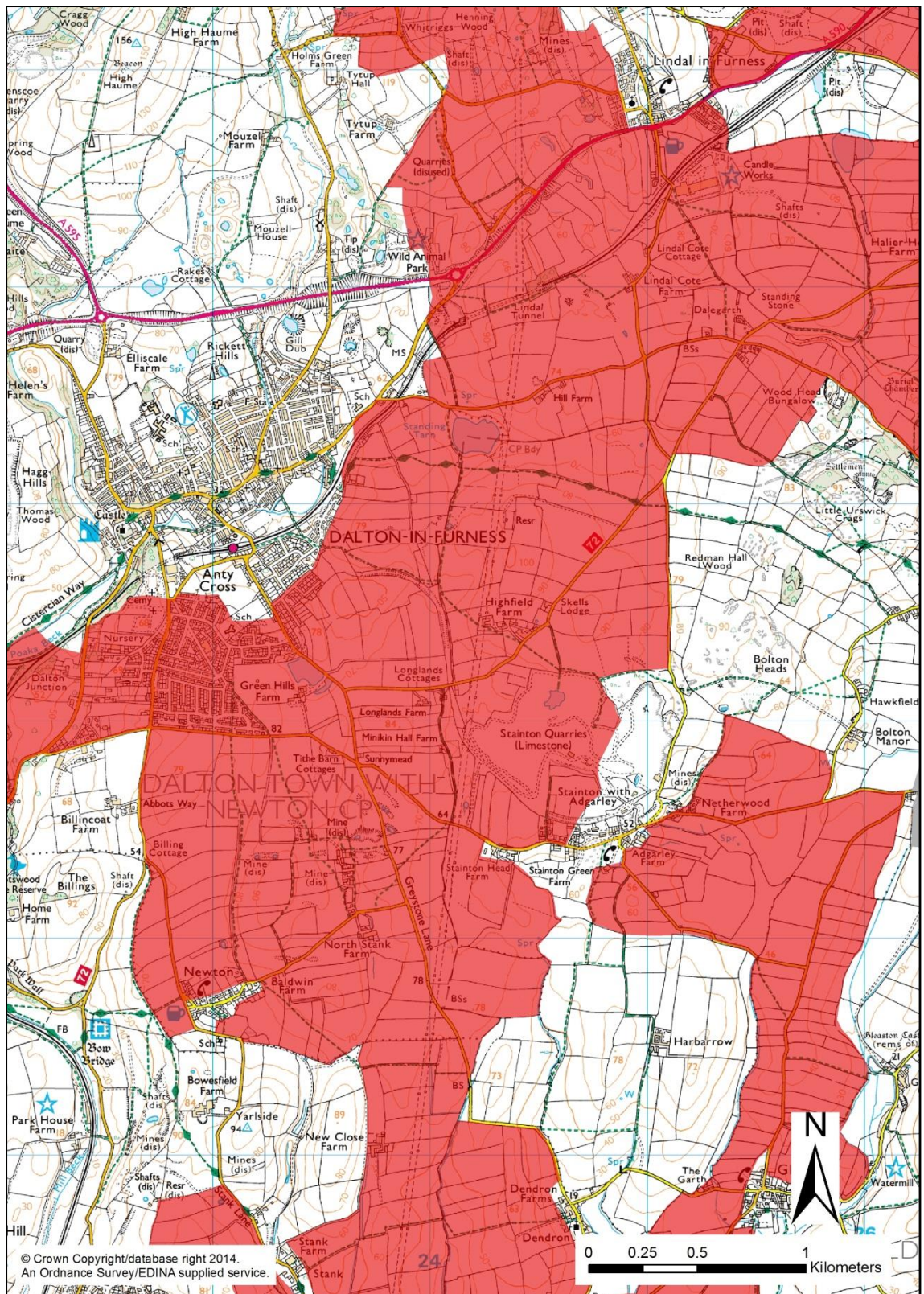

Figure 6.19. The former common arable fields are still legible in the modern field patterns in areas such as Low Furness, even with the considerable impact of post medieval iron mining



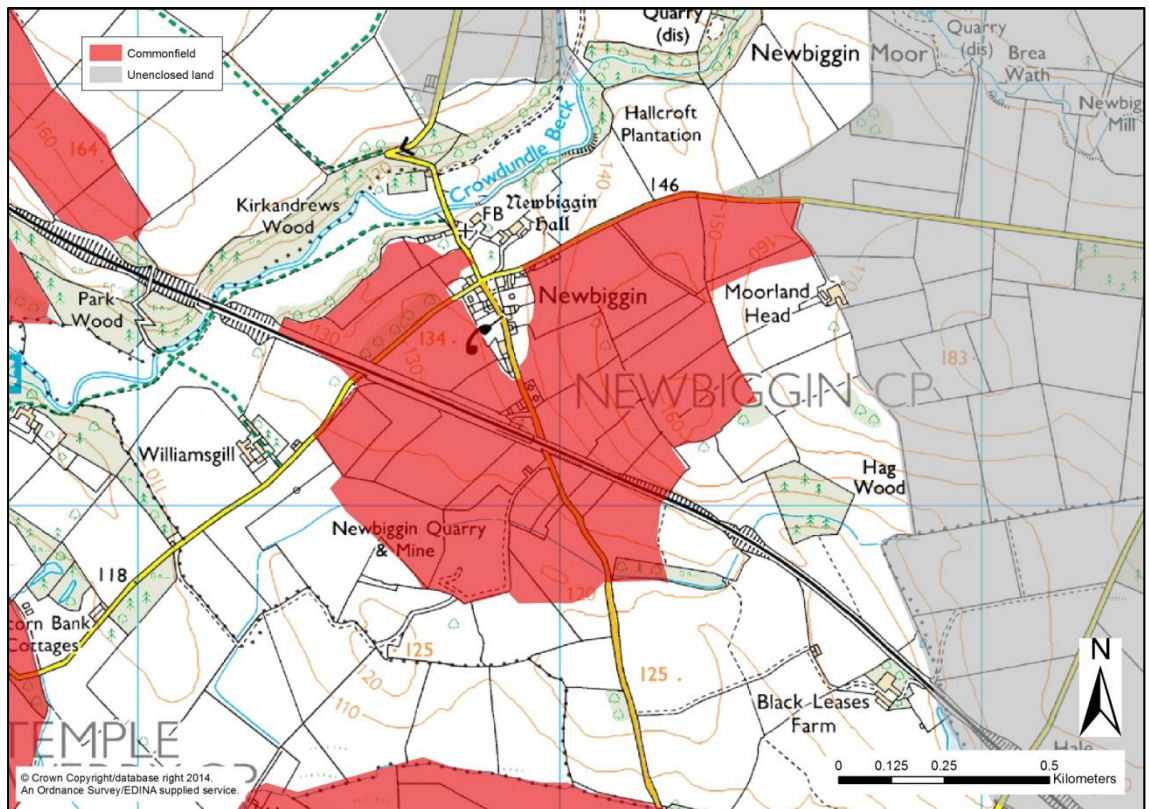

Figure 6.20. Newbiggin, Westmorland. The former common arable field is still legible in the modern landscape, even though there has been considerable boundary loss

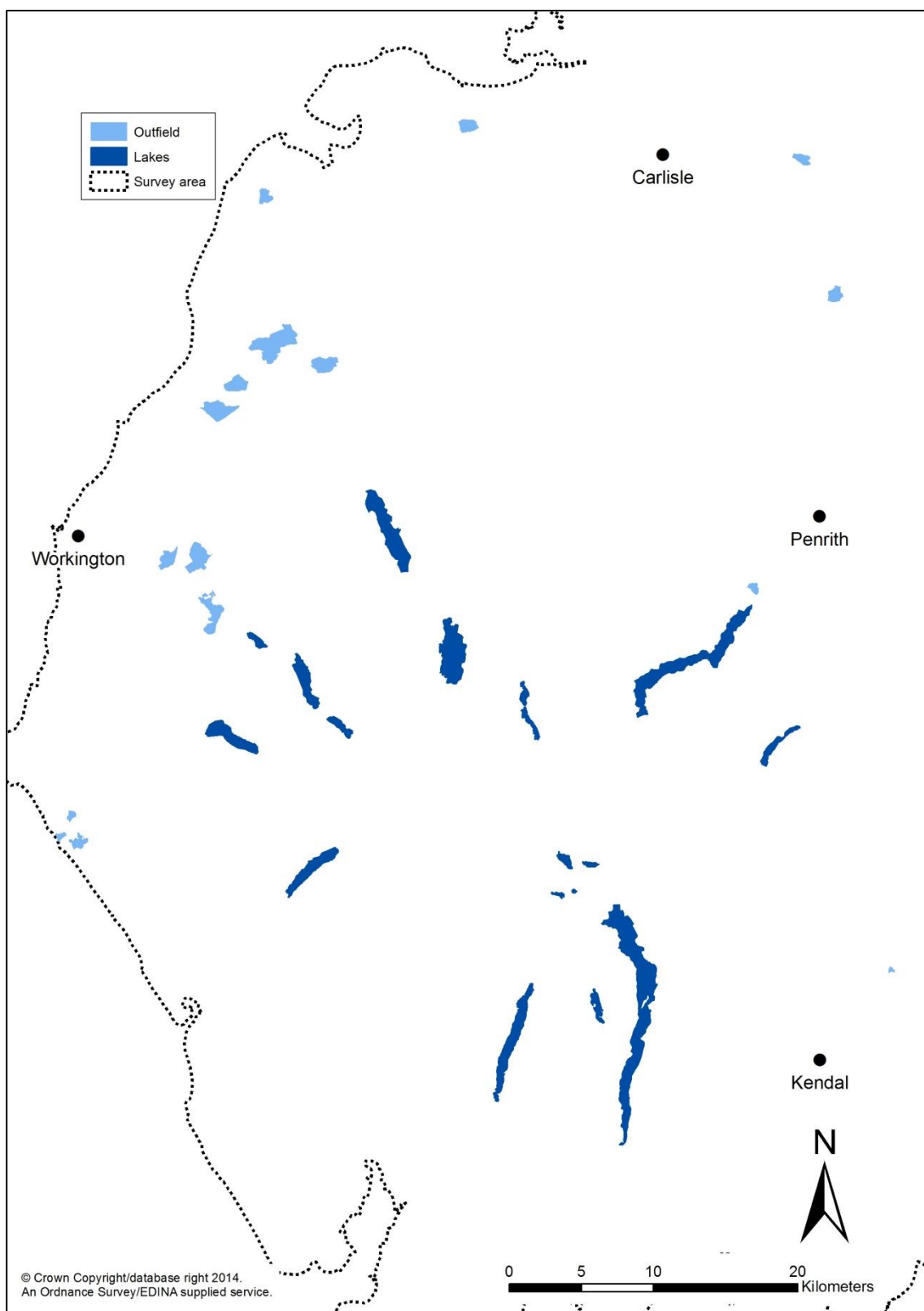

Figure 6.21. The distribution of known outfields in the later medieval period



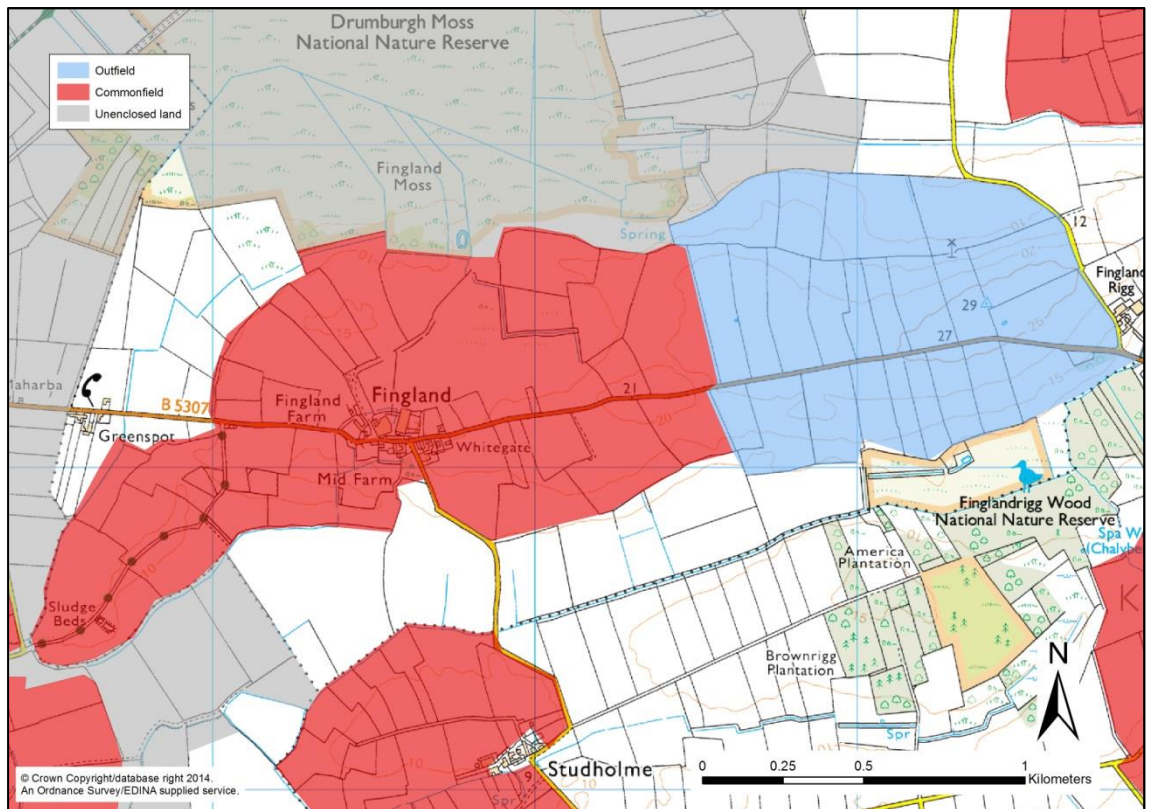

Figure 6.22. Fingland, its infield and outfield

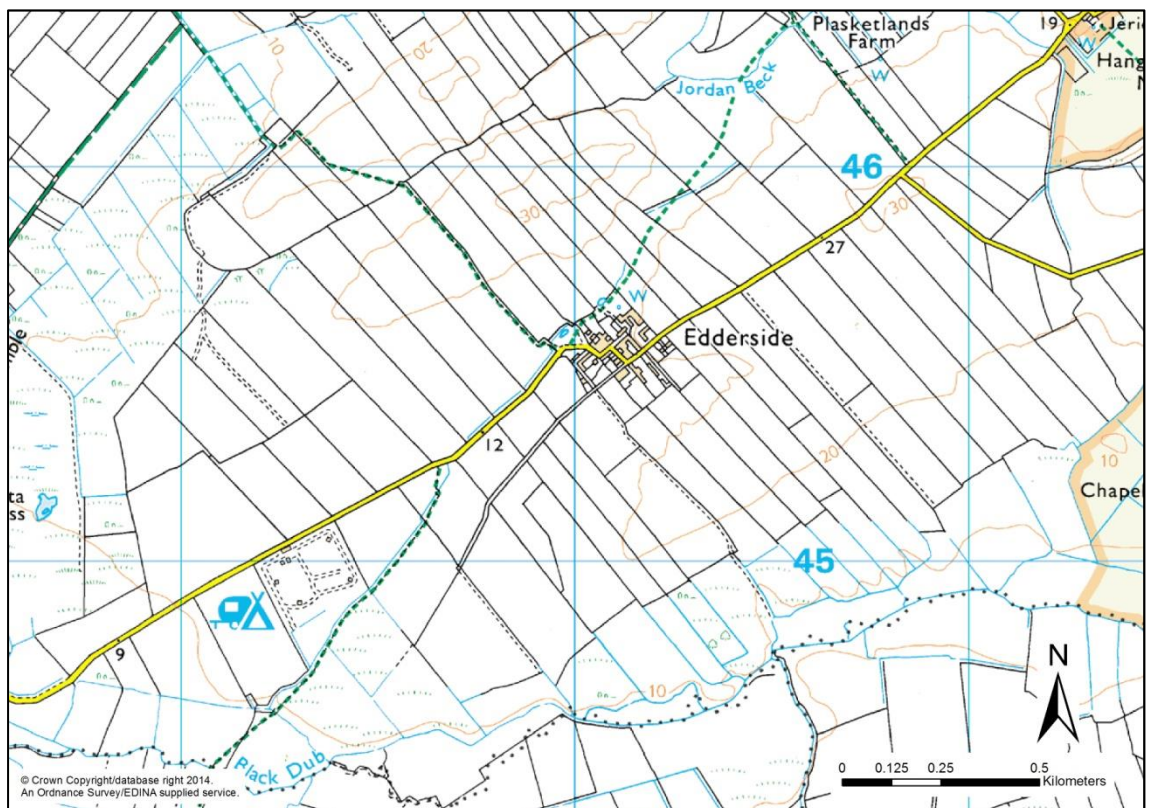

Figure 6.23. Edderside, which cannot be dated to earlier than 1538, appears, from the straight-sided strip field enclosures, to be a later medieval settlement established in an area of outfield.



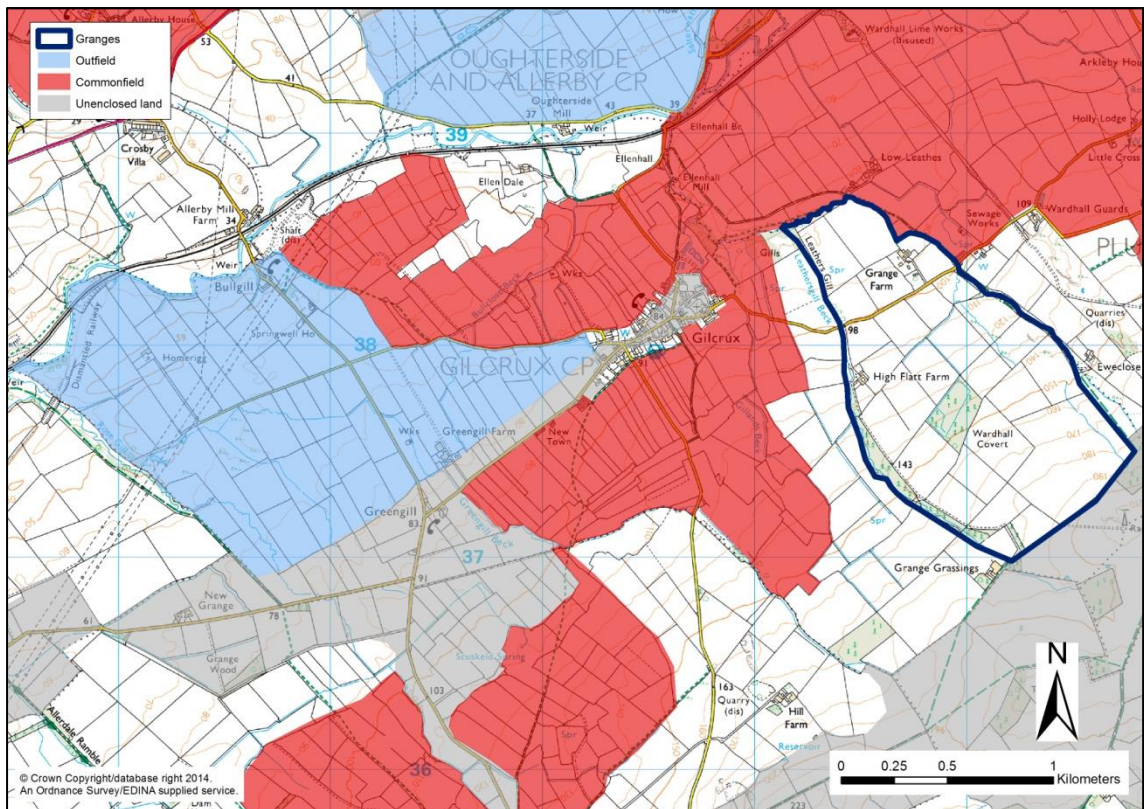

Figure 6.24. The morphology of the medieval settlement of Gilcrux is still legible in the modern landscape. It was possible to plot the extent of its common arable fields, its outfield, the medieval grange and the unenclosed land with outgang leading out from the village centre

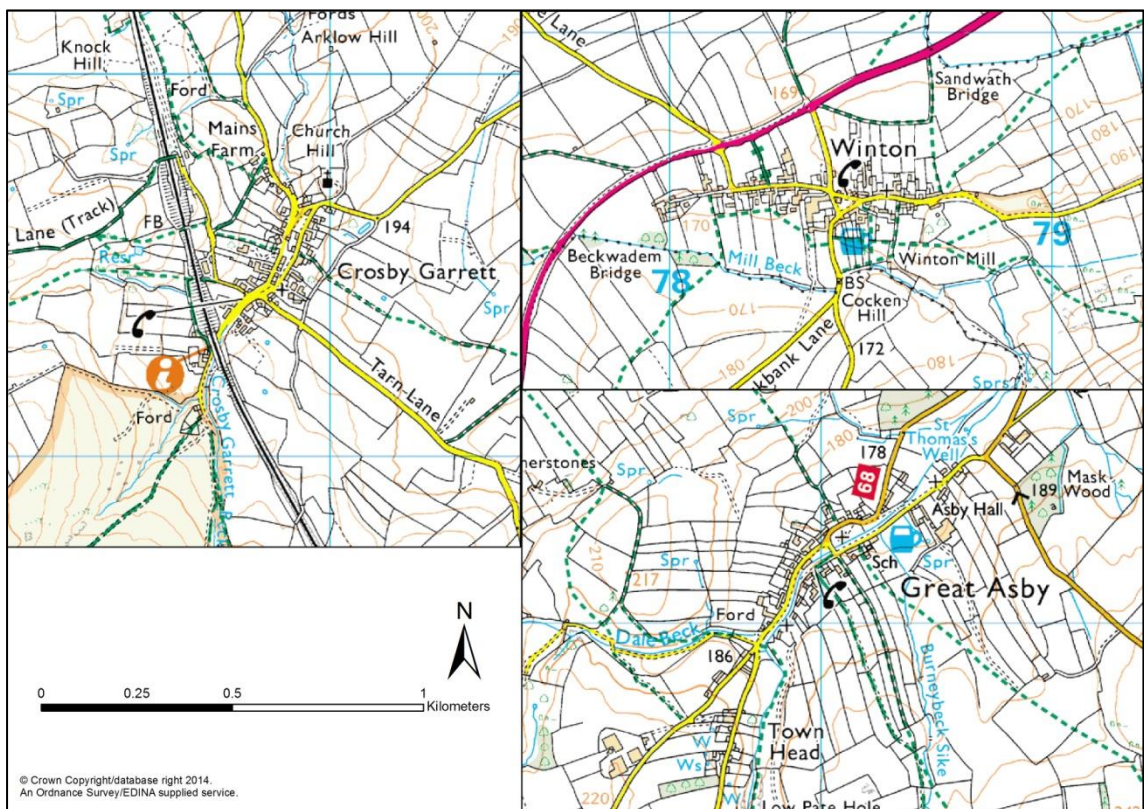

Figure 6.25. Croft compartments of different lengths in villages in the Eden Valley, as noted by Roberts (2008)



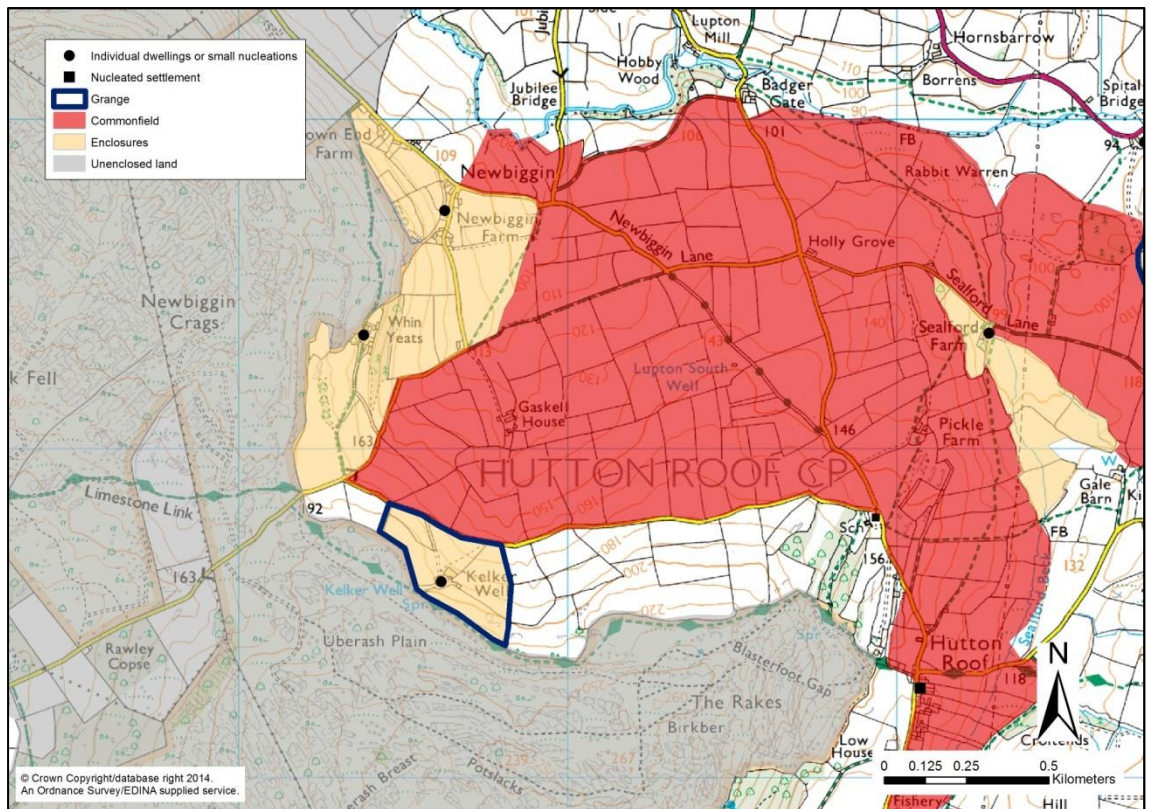

Figure 6.26. Medieval documents provide glimpses into the process of new settlement formation in the late twelfth century at Newbiggin, Hutton Roof



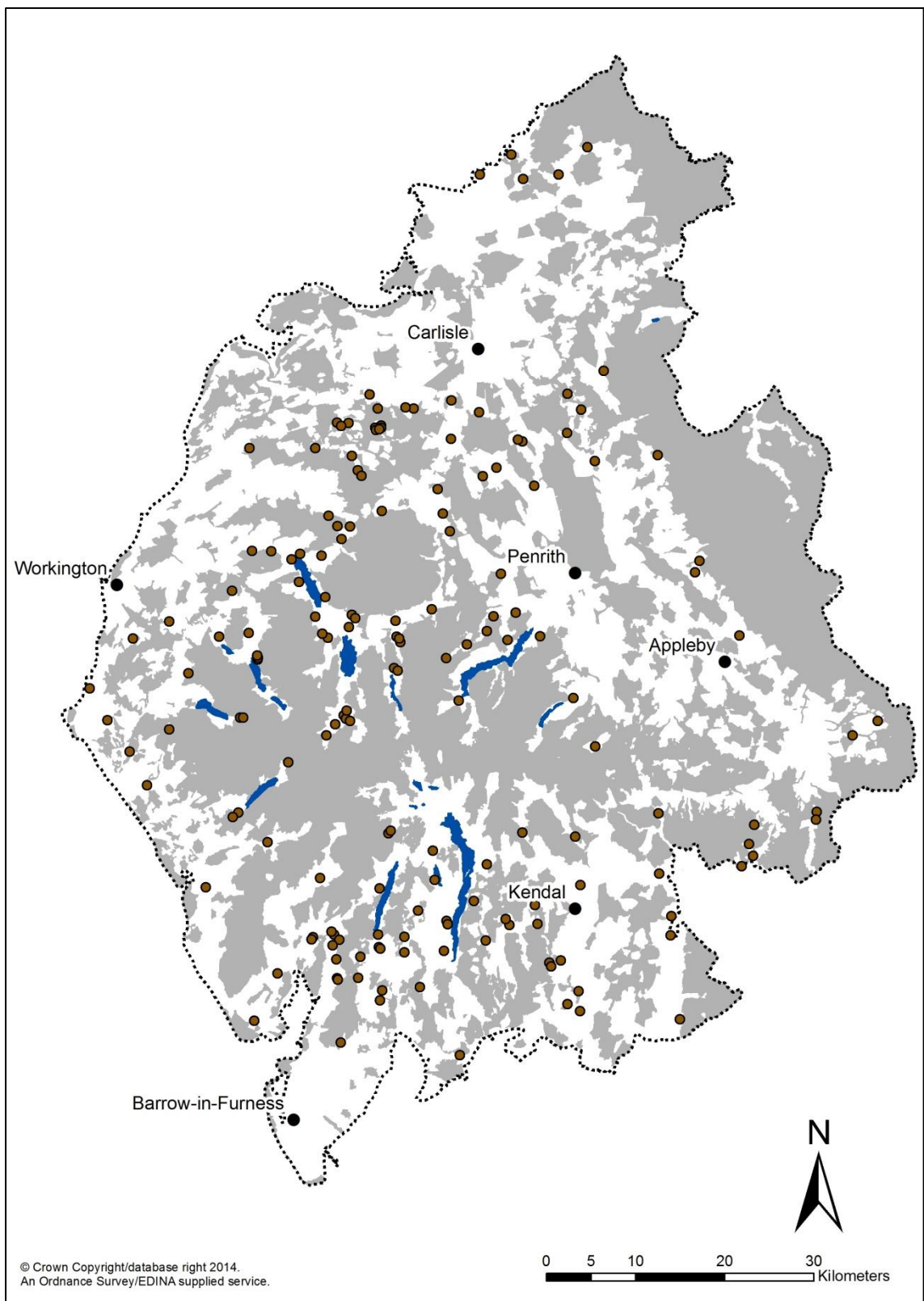

Figure 6.27. The distribution of medieval settlement with names associated with assarts

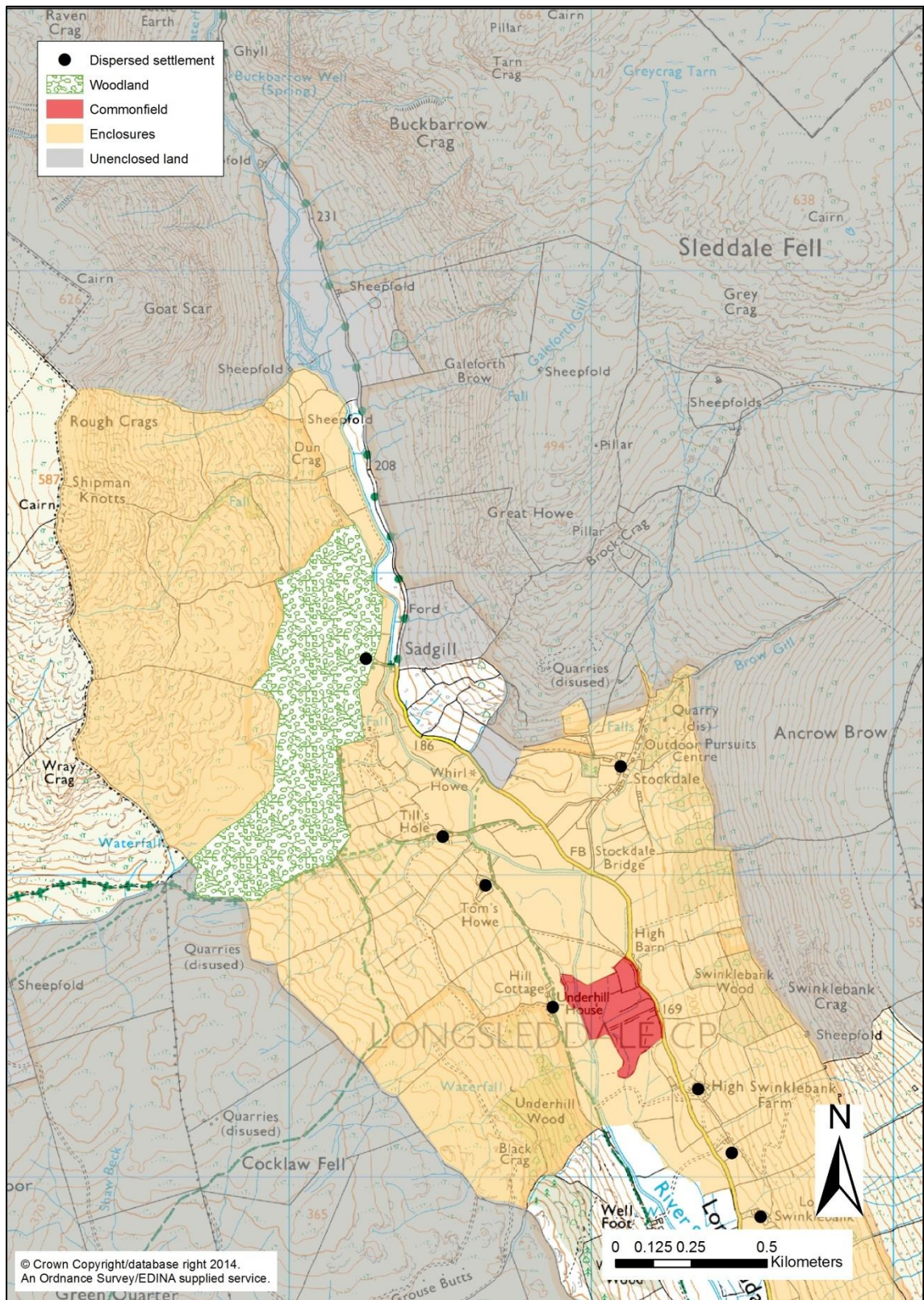

Figure 6.28. Late medieval Longsleddale. Sadgill was probably established shortly after 1578, when its location still lay beyond the fell wall and much of this area was wooded, as part of it is still. The older settlement in the valley lay in the enclosed lands to the south.







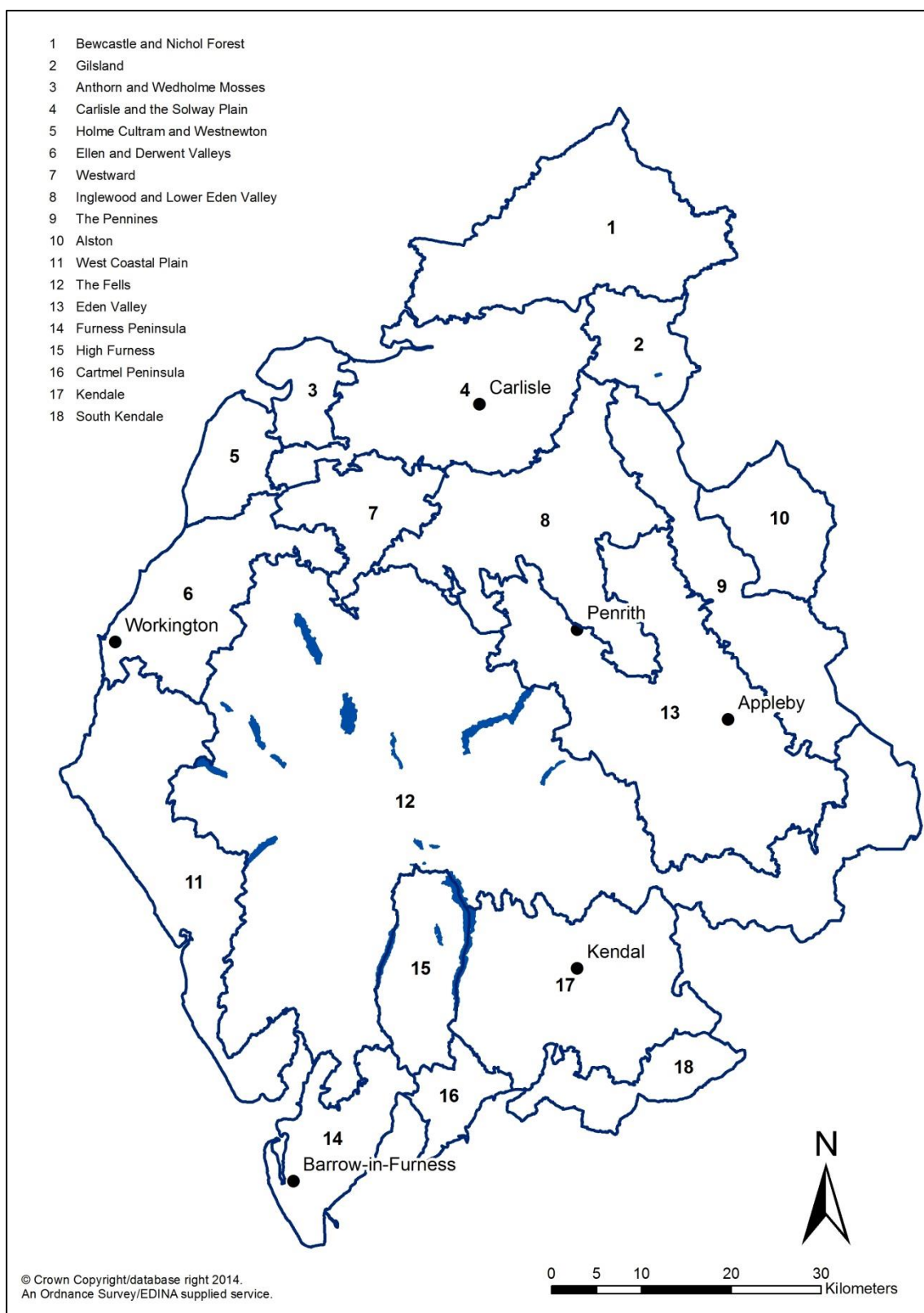

Figure 6.30. The medieval character areas

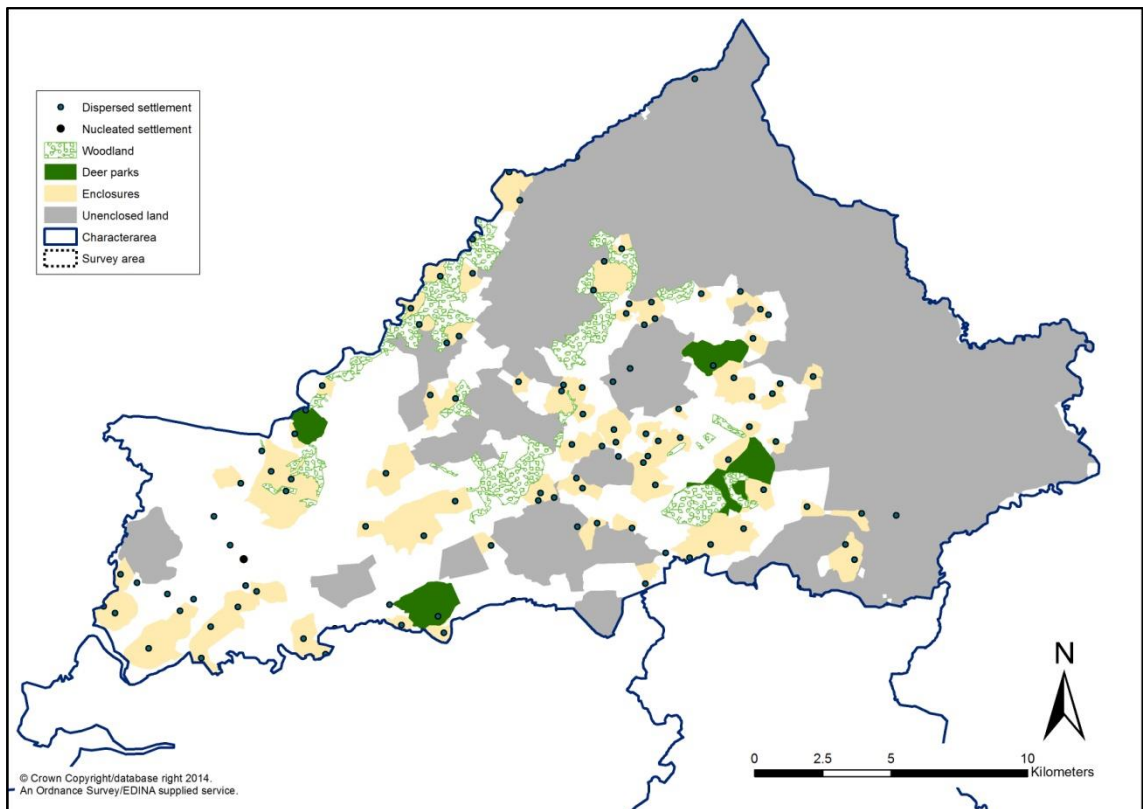

Figure 6.31. The Bewcastle and Nichol Forest character area

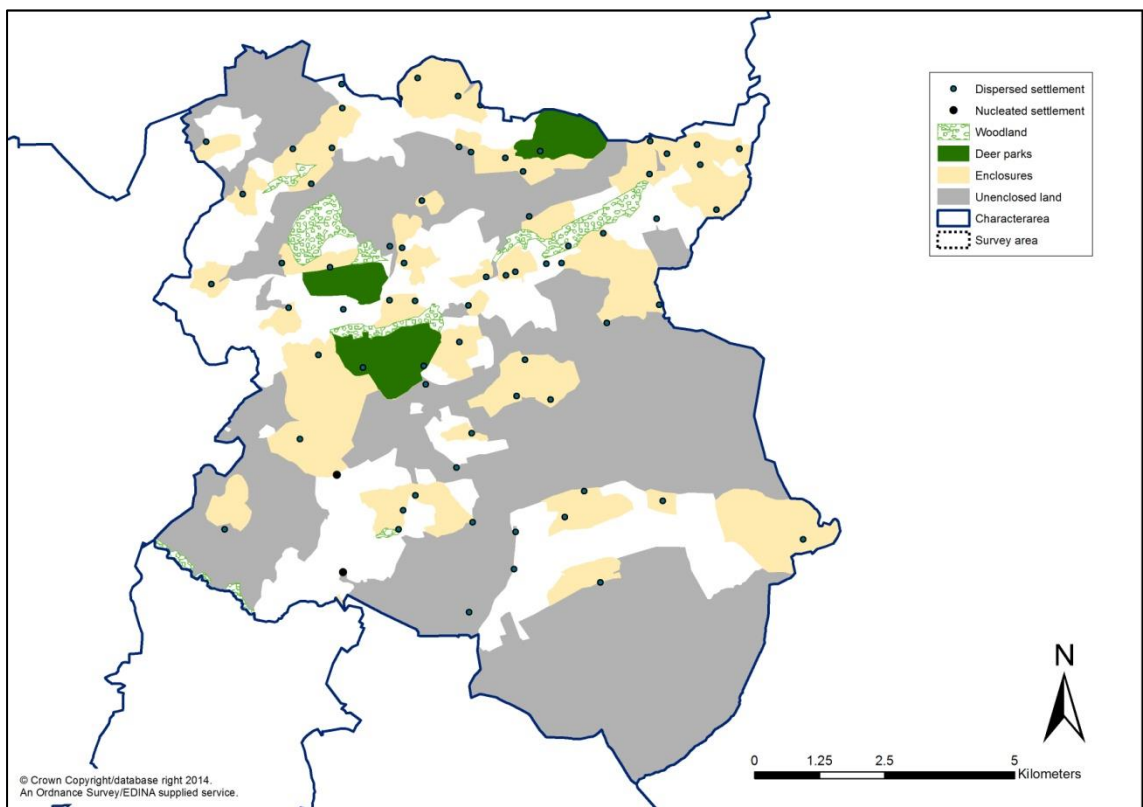

Figure 6.32. The Gilsland character area

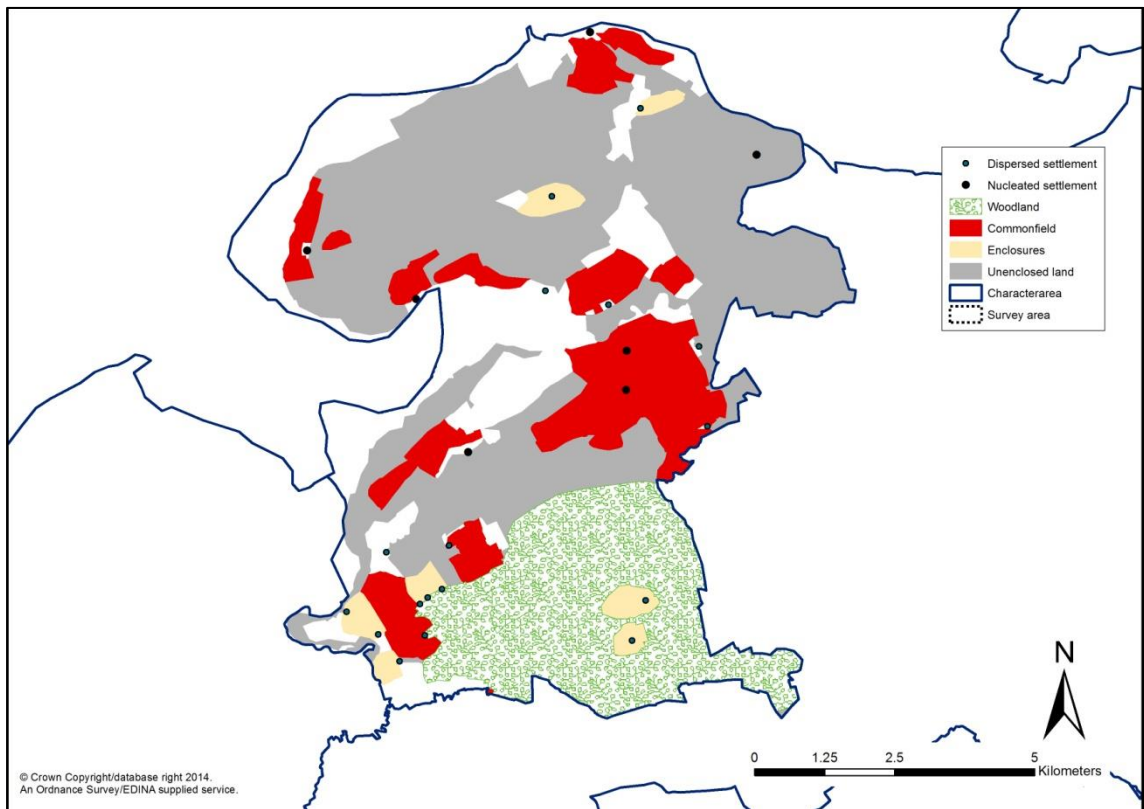

Figure 6.33. Anthorn and Wedholme mosses character area

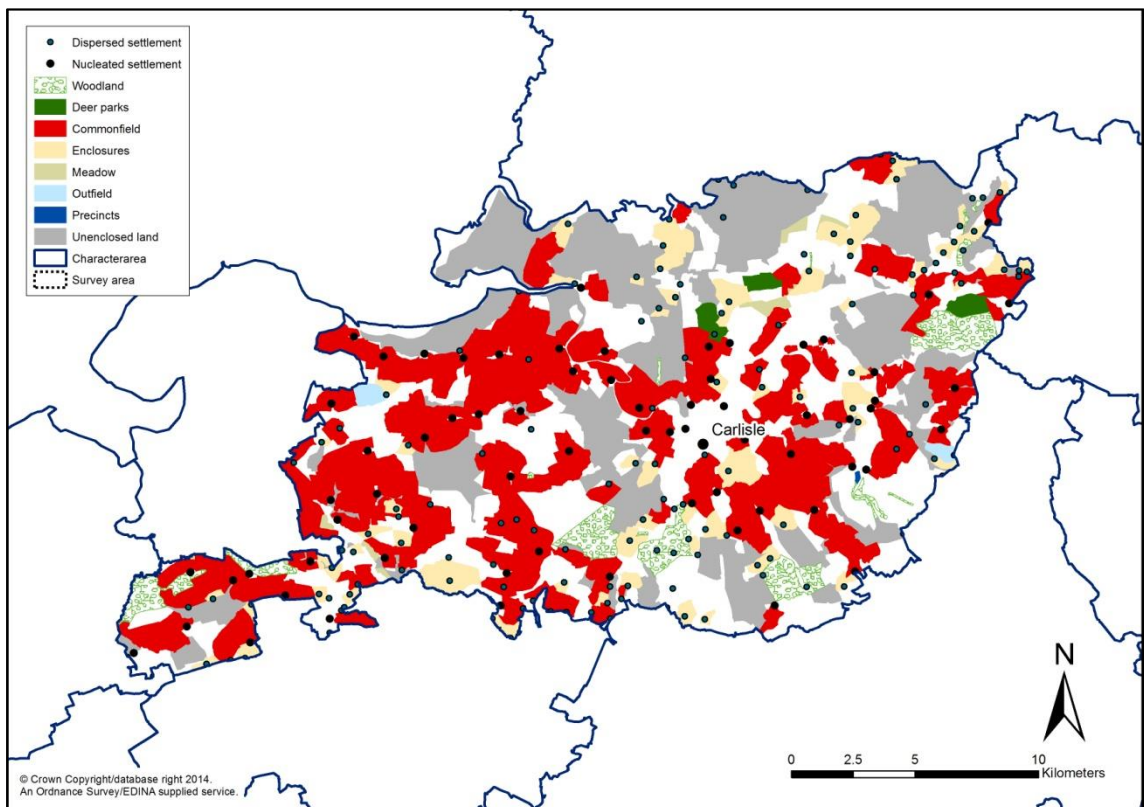

Figure 6.34. Carlisle and the Solway Plain character area



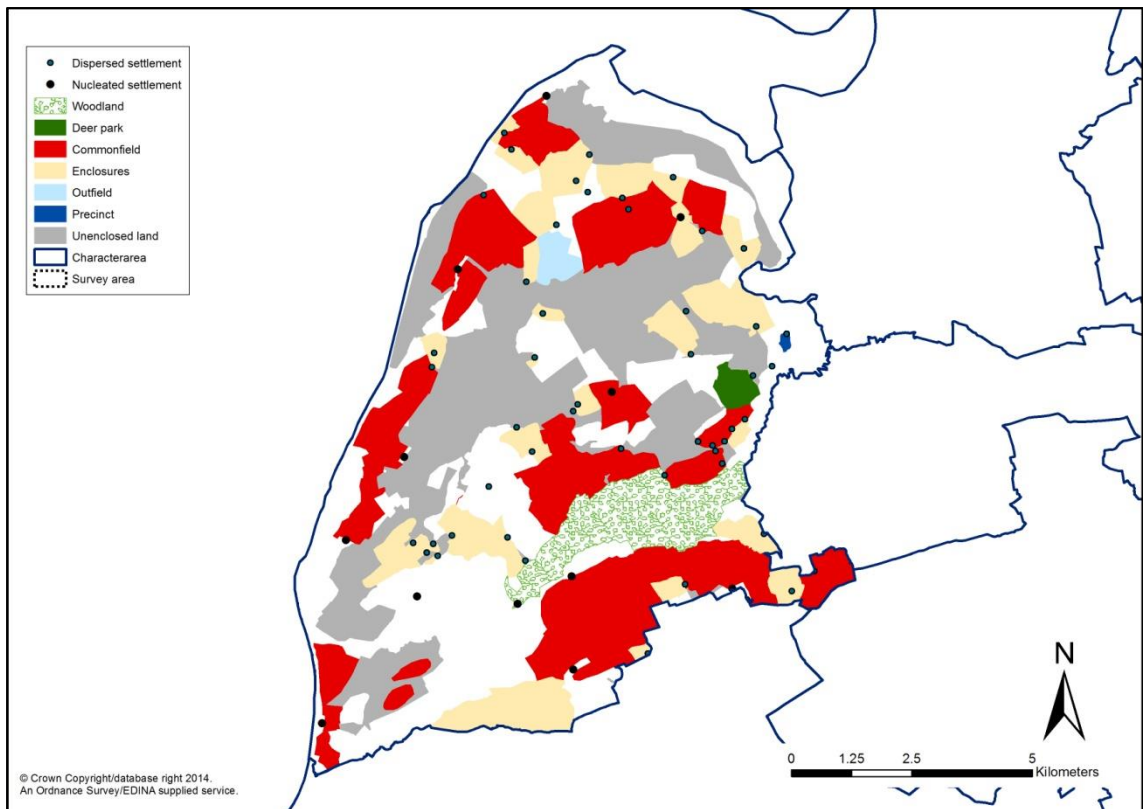

Figure 6.35. Holm Cultram and Westnewton character area

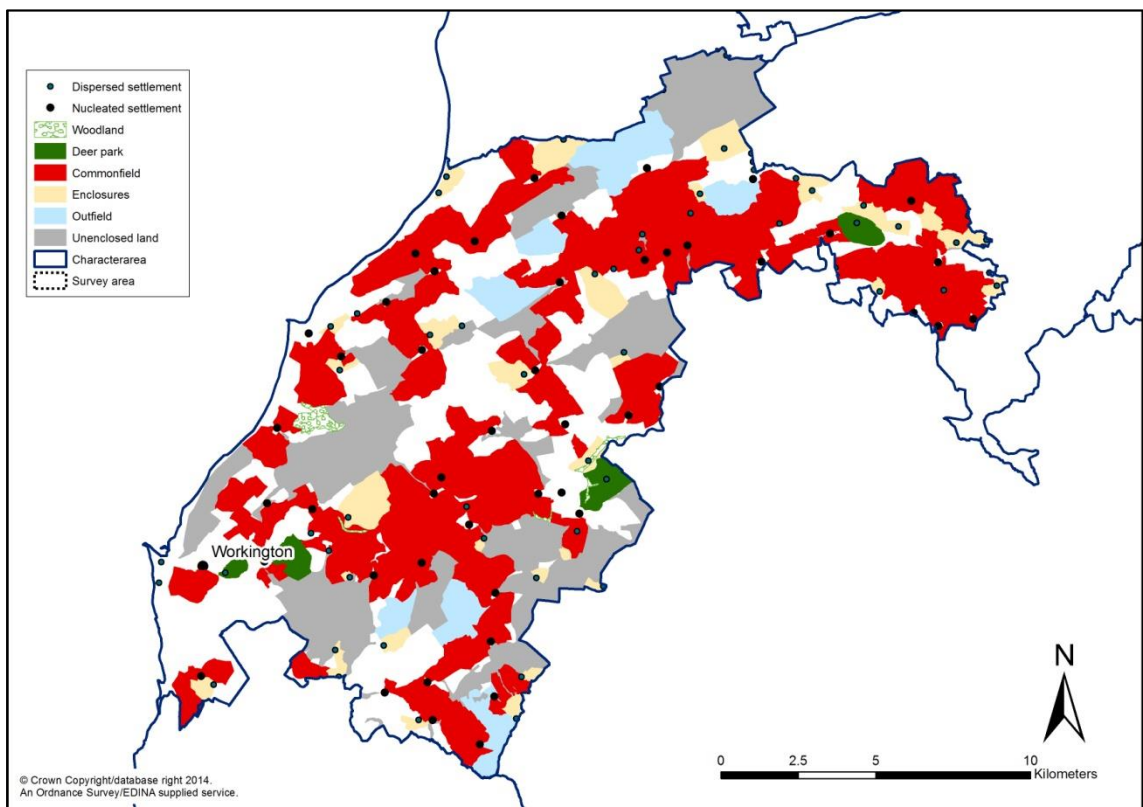

Figure 6.36. Ellen and Derwent Valleys character area

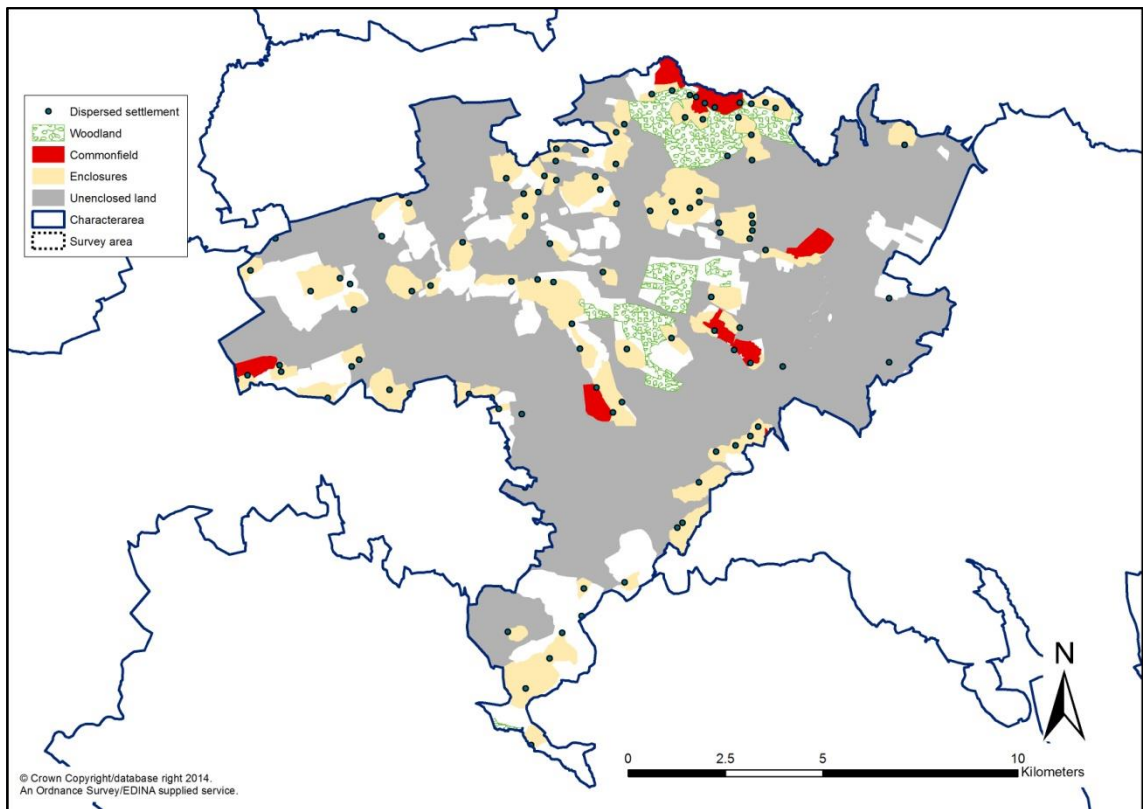

Figure 6.37. Westward character area

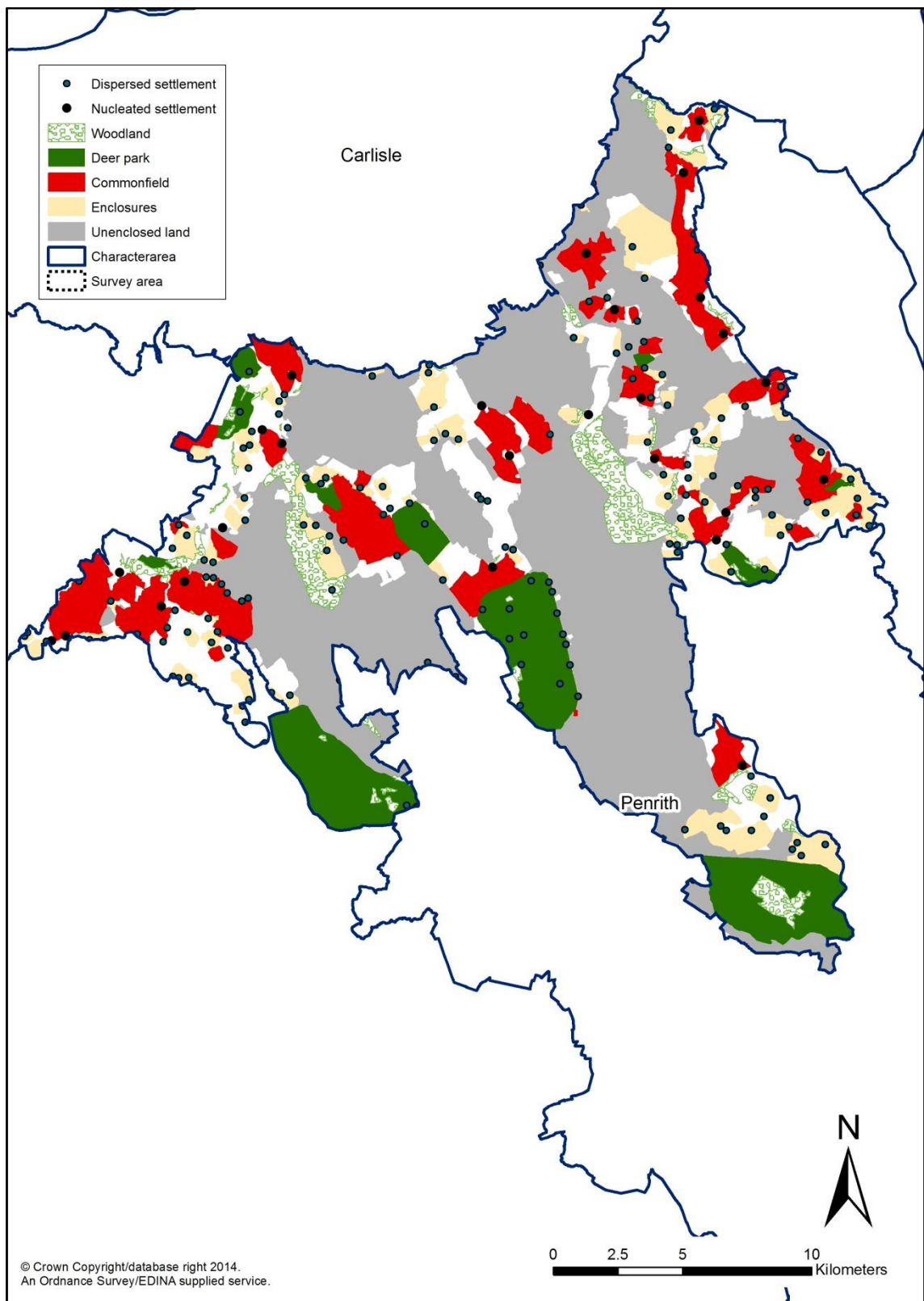

Figure 6.38. Inglewood and the Lower Eden Valley character area



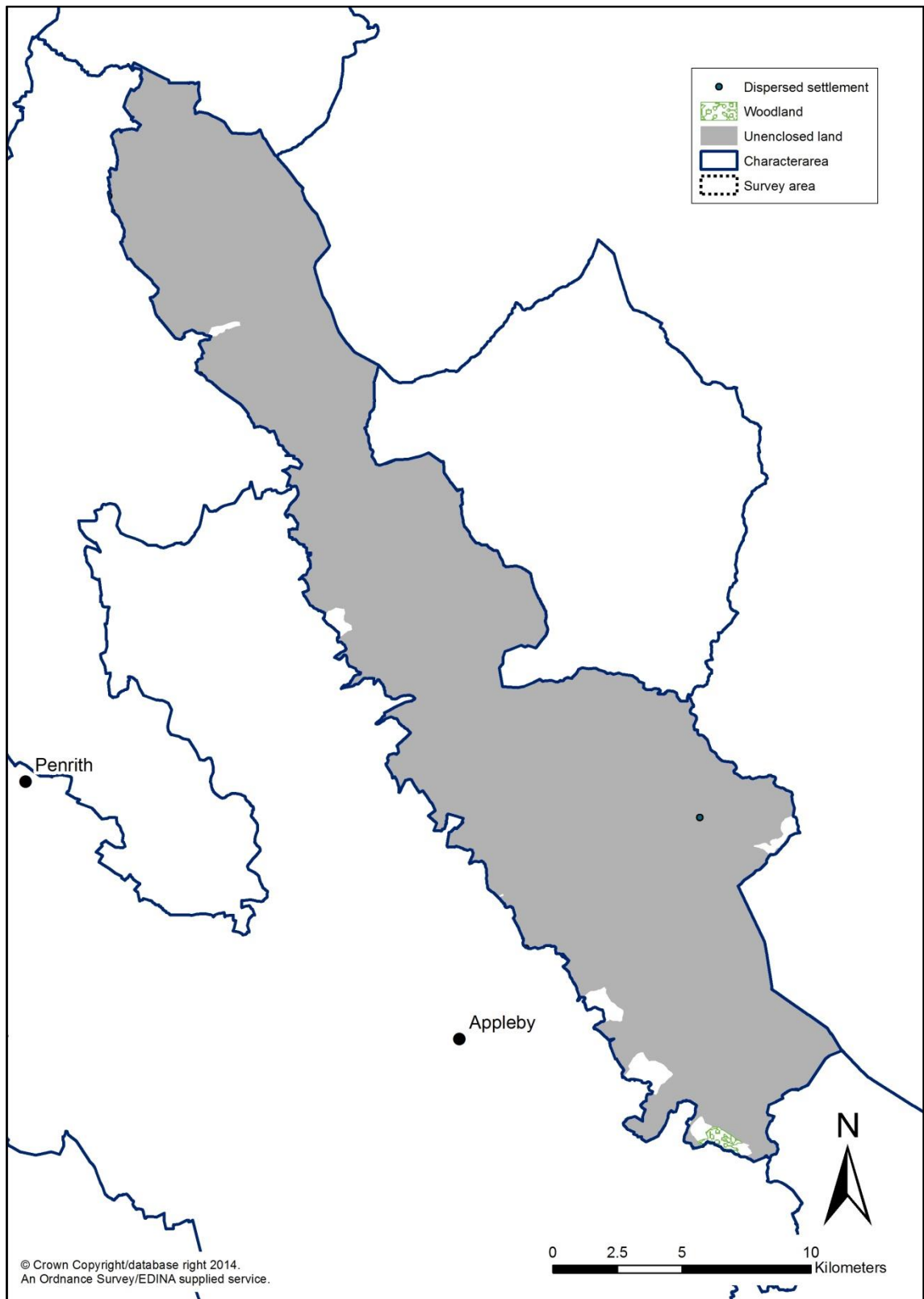

Figure 6.39. The Pennines character area

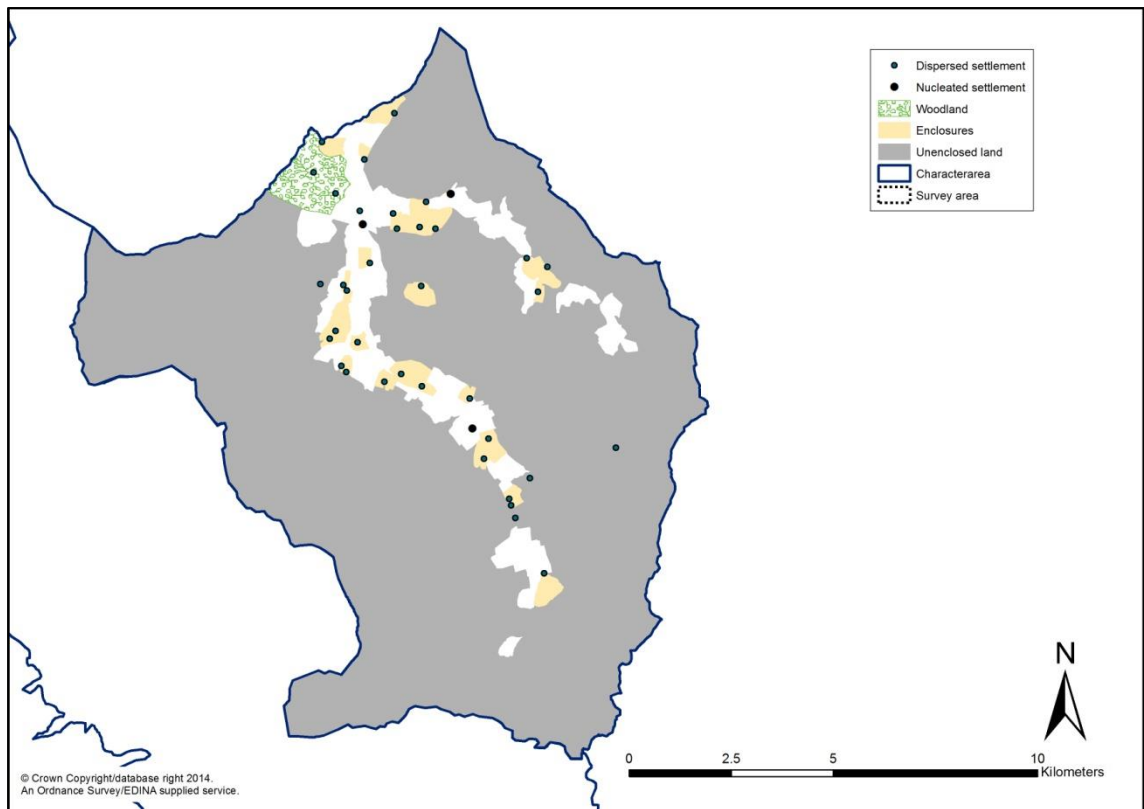

Figure 6.40. Alston Moor character area

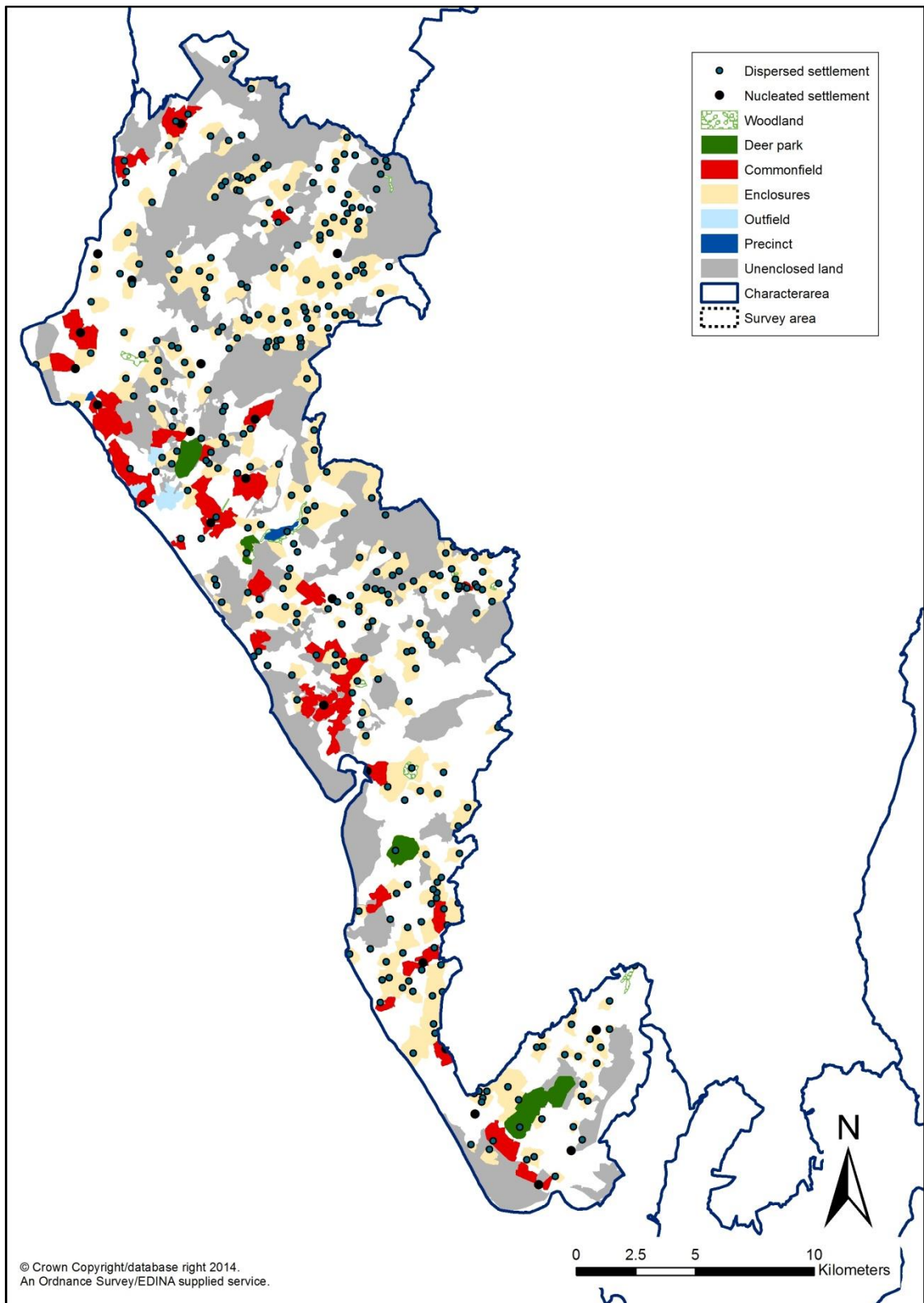

Figure 6.41. West Cumbrian Coastal Plain character area



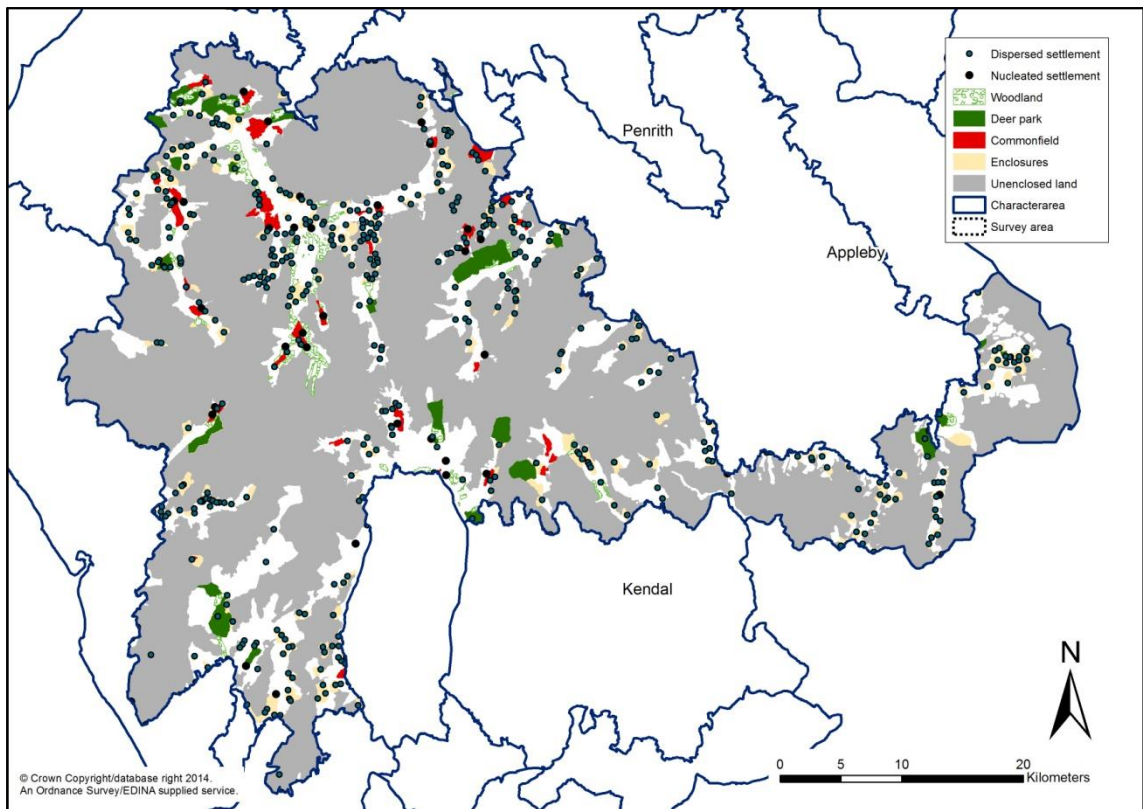

Figure 6.42. The Fells character area

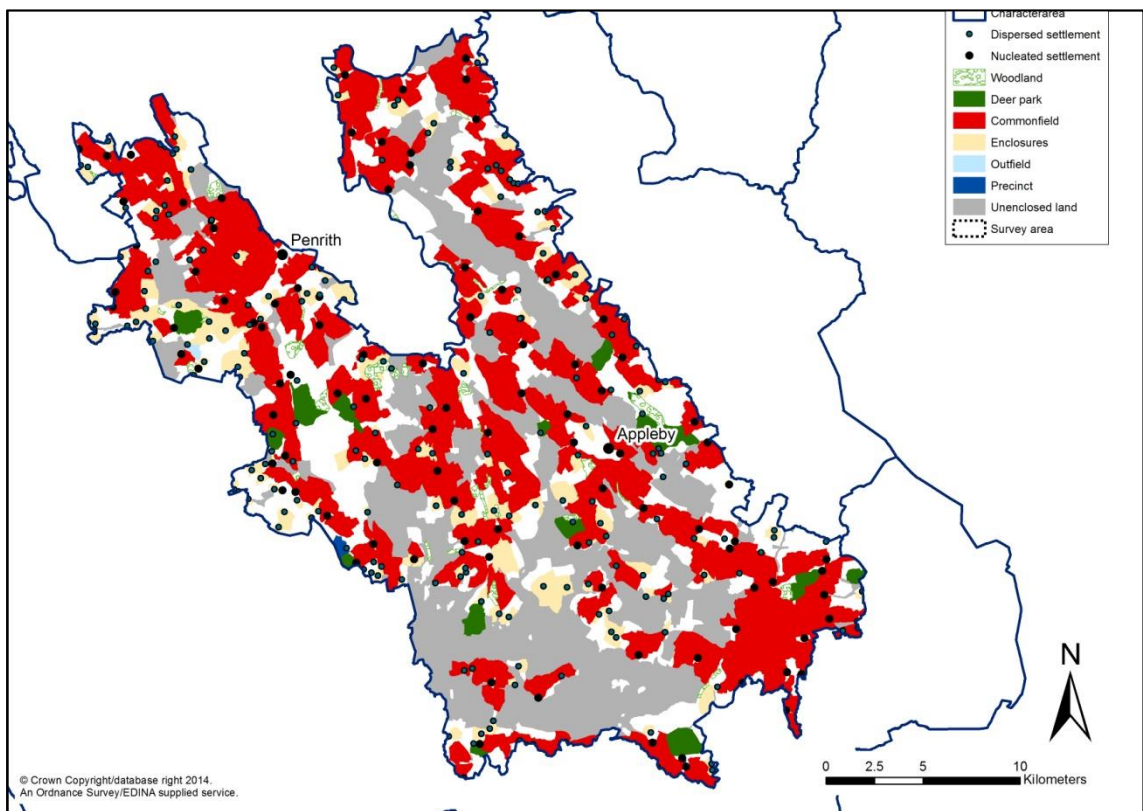

Figure 6.43. Eden Valley character area

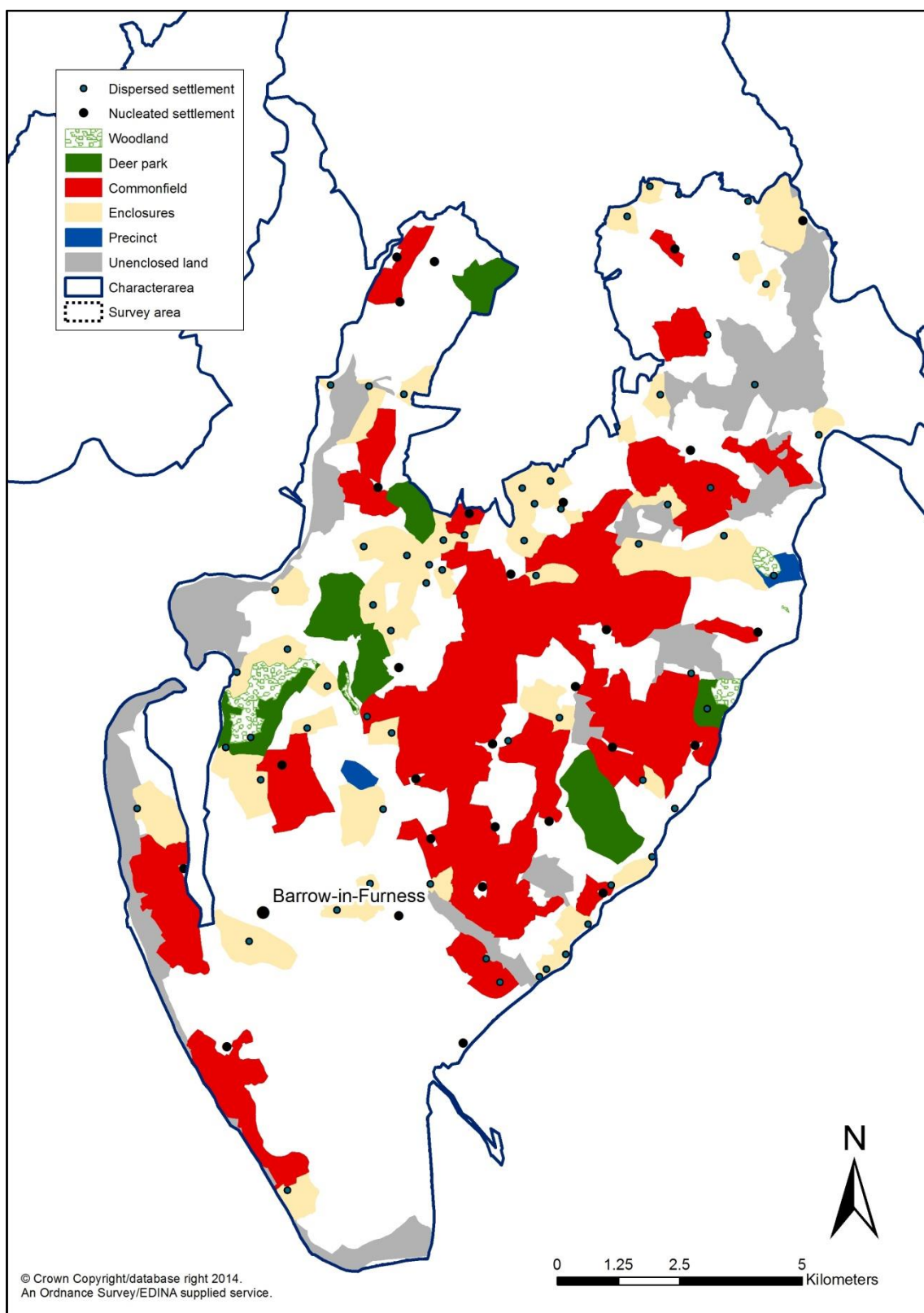

Figure 6.44. Furness Peninsula character area

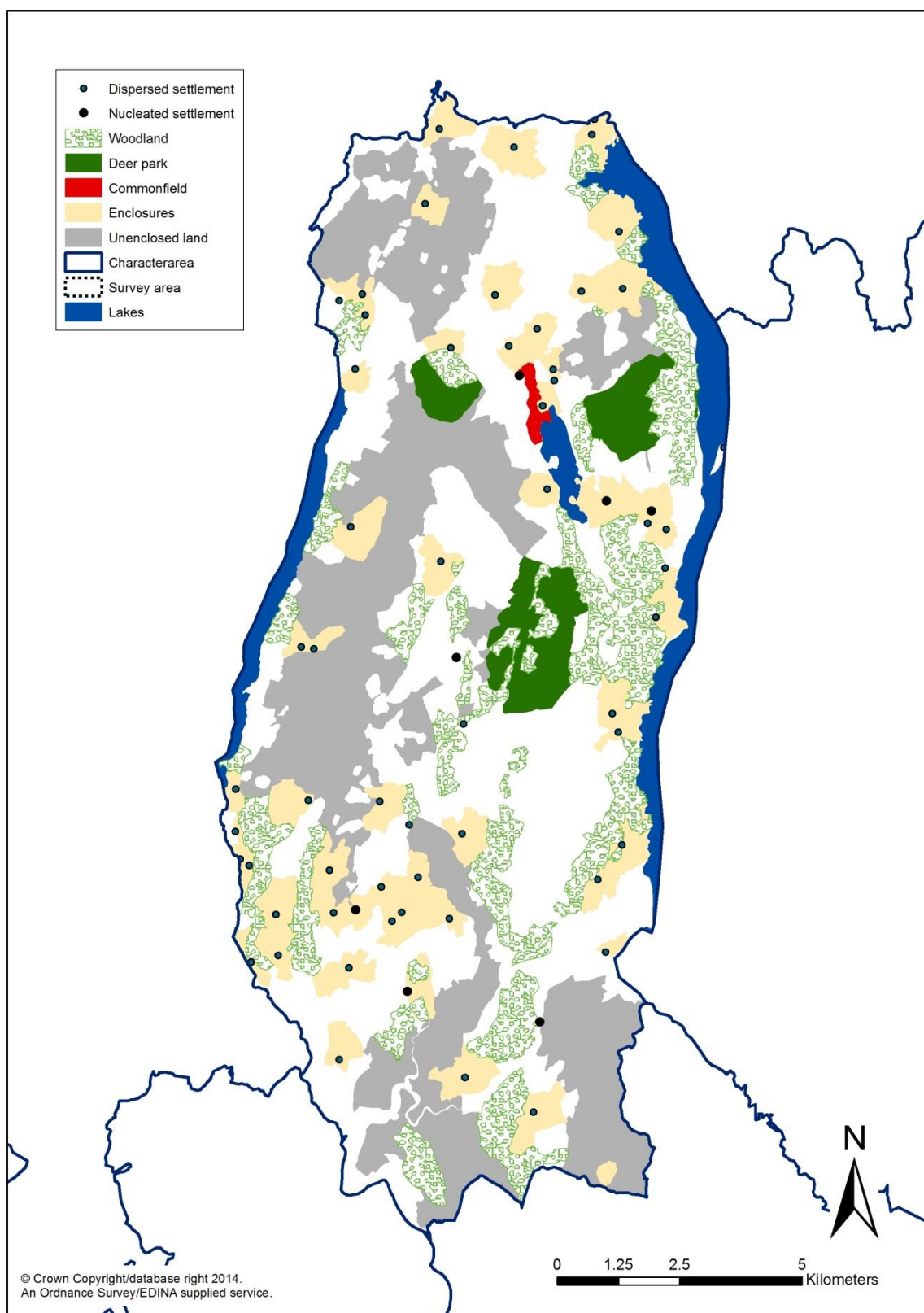

Figure 6.45. High Furness character area



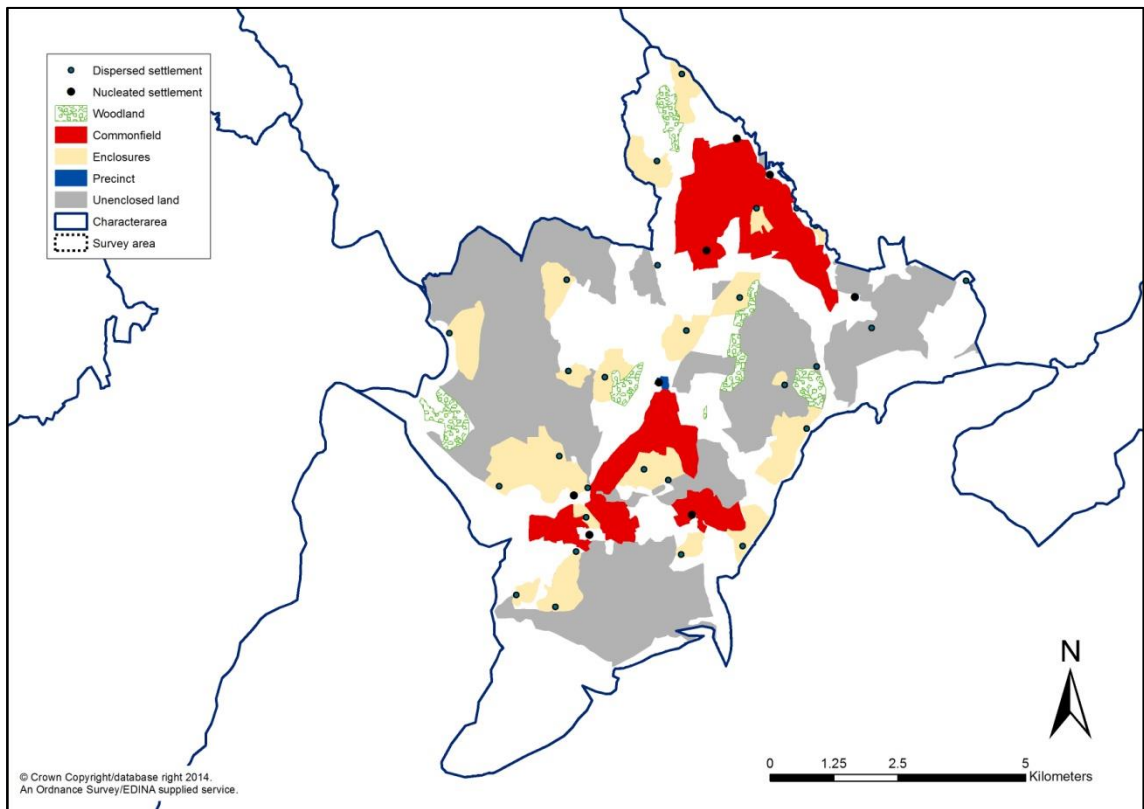

Figure 6.46. Cartmel character area

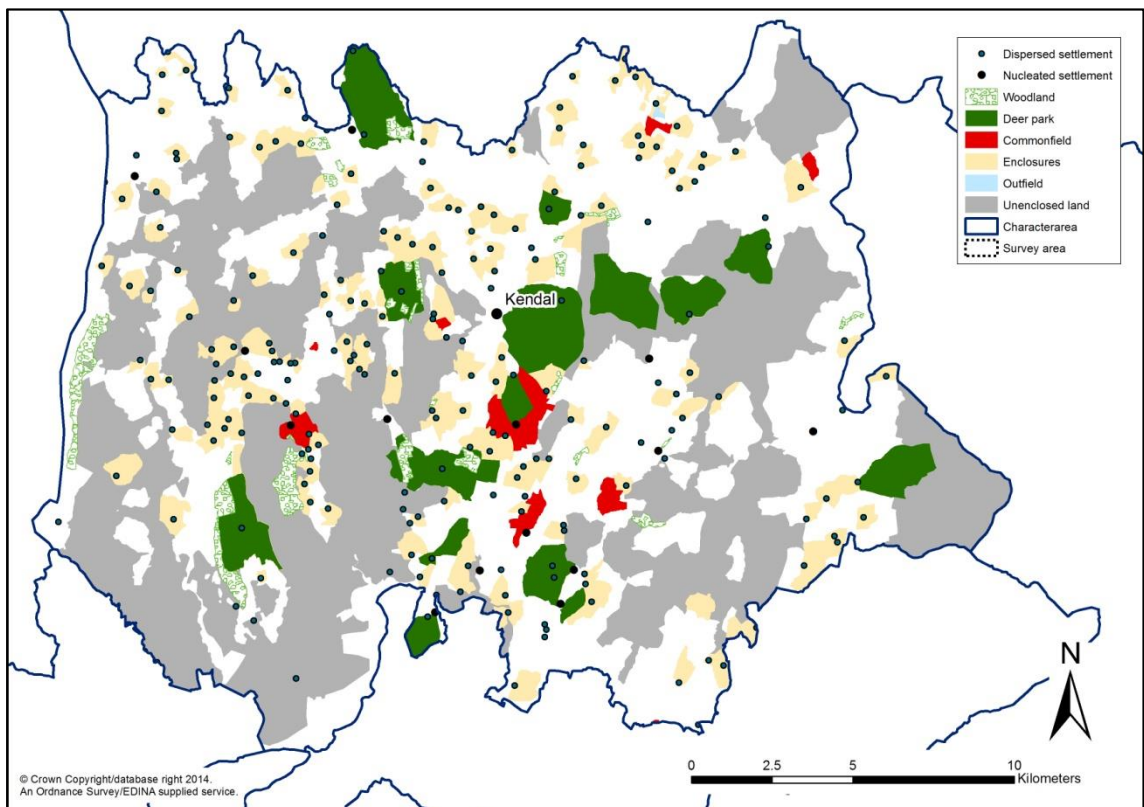

Figure 6.47. Kendale character area

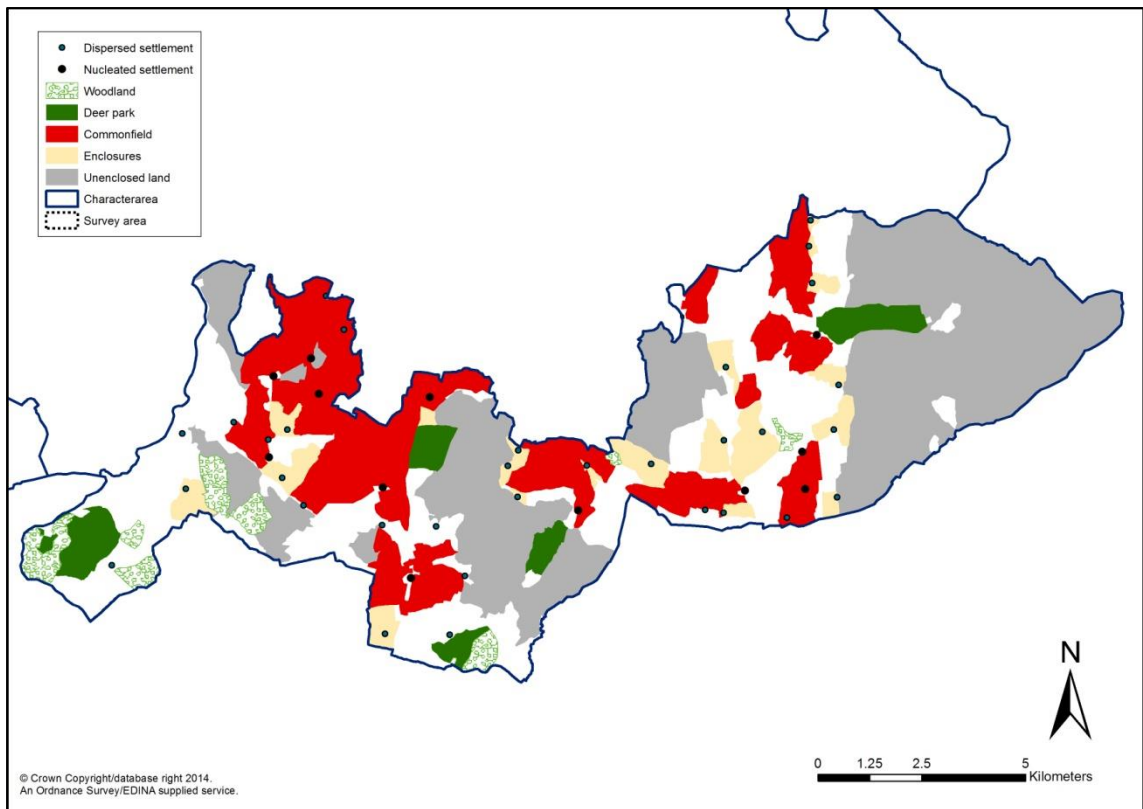

Figure 6.48. South Kendale character area